Weather Forecast
Fair and continued warm today with highest in low 90s.

The Cumberland News

Ridgeley Man Electrocuted

(See Page 28)
VOL. 15—NO. 238 | Associated Press Service—AP Wirephoto | CUMBERLAND, MARYLAND, FRIDAY, JULY 17, 1953 | International News Service | 28 PAGES—SIX CENTS

ROKs BLOCK RED COUNTER-PUNCH

Communists Study Allied Truce Move

Washington Reports Firm Demand Given To Red Negotiators

MUNSAN, Friday, July 17 (AP)—A new U. N. move to break the armistice deadlock and get a truce signed was under study today in Peiping and Pyongyang.

The surprised Red truce team recessed the Panmunjom talks until Saturday — undoubtedly for consultation higher up — after a 24-minute secrecy-surrounded meeting with the U. N. team Thursday.

In Washington, authoritative informants said Lt. Gen. William K. Harrison, chief U. N. truce delegate, handed the Reds a firm demand that they agree at once to take steps necessary for a prompt signing. These sources said the statement had "an air of finality" about it and plainly implied the U. N. side was "fed up" with Red stalling tactics.

Reds Told To Think It Over

But Washington said the Reds were told to think it over a day or two.

There was no doubt the Reds were caught by surprise. The Red team arrived promptly to open the talks at 11 a.m. Thursday, then had to stand around for 15 minutes while a last-minute message arrived by helicopter for Harrison.

The U. N. chief delegate reportedly had walked out of Wednesday's meeting after bluntly telling the Reds the time had come to sign or break off the talks. Then the word went out that Thursday's session would be the showdown to "make or break."

Decisive Turn Foreshadowed

But the session, after a delayed start, went off smoothly and briefly with the Reds asking and getting a recess until 2 p.m. Saturday (midnight Friday EST). In the past, such recesses have foreshadowed a decisive turn in the ne-

Gen. Mark Clark, U. N. Far East commander, flew from Tokyo to Korea Thursday and was closeted in Seoul with South Korean President Syngman Rhee.

Informants in Washington said Gen. Harrison is understood to have carried out instructions and told the Reds they now have sufficient assurances Rhee will cooperate in observance of the truce terms.

Major League ROUNDUP

NATIONAL LEAGUE

	W.	L.	Pct.	GB
Brooklyn	51	31	.622	—
Milwaukee	49	34	.590	2½
Philadelphia	47	34	.580	3½
St. Louis	46	36	.561	5
New York	44	37	.543	6½
Cincinnati	37	48	.435	15½
Chicago	30	51	.383	20½
Pittsburgh	28	61	.314	26½

Yesterday's Results

Philadelphia 3-3, Cincinnati 1-2 (twi-n)
Brooklyn 9, St. Louis 2 (n)
New York 10, Chicago 3 (n)
Pittsburgh 5, Milwaukee 2 (n)

Today's Schedule

Milwaukee at Pittsburgh (n)
St. Louis at Brooklyn (2, twi-n)
Cincinnati at Philadelphia (n)
Only games scheduled

AMERICAN LEAGUE

	W.	L.	Pct.	GB
New York	57	27	.679	—
Chicago	54	32	.628	4
Cleveland	49	35	.582	8
Boston	48	39	.552	10½
Washington	42	44	.488	16
Philadelphia	34	52	.395	24
St. Louis	32	56	.364	27
Detroit	27	58	.318	30

Yesterday's Results

Chicago 6-5, Washington 5-4 (1st 10 innings)
Cleveland 5, Philadelphia 3 (n)
St. Louis 8-3, New York 6-7 (twi-n)
Boston 3, Detroit 2 (n)

Today's Schedule

Washington at Chicago (n)
New York at St. Louis (n)
Boston at Detroit (n)
Philadelphia at Cleveland (n)

Polish Flier Bill Sent To Eisenhower

WASHINGTON, July 16 (AP) — The Senate today passed and sent to President Eisenhower a bill giving permanent U. S. residence to a Polish pilot who flew a Russian-made MIG jet from behind the Iron Curtain.

The pilot, Lt. Franciszek Jarecki, has said he plans to become an American citizen.

Son Examines Daddy's Medal

Edward Benfold, 14-month-old son of U. S. Navy Corpsman Edward Clyde Benfold, Camden, N. J., examines the Congressional Medal of Honor which was awarded posthumously to his father at ceremonies in the Philadelphia Naval Base yesterday. The hero's widow, Mrs. Dorothy Benfold, holds medal up for child to look at. Corpsman Benfold died saving the lives of two wounded Marines in Korea last year.

Blonde Singer Slain By Suitor Who Kills Self

NEW YORK, July 16 (AP)—A pretty Broadway showgirl was stabbed and beaten to death today, apparently by a drink-frenzied suitor who then killed himself.

The victims were blonde singer Florence Forsberg, 25, being groomed for possible stardom in the hit musical, "Wonderful Towns," and Lester Johnsen, 25, a handsome candy salesman and Korea veteran.

Miss Forsberg's nude, slashed body was found slumped between twin beds in her West Side apartment off Central Park. Nearby was a scribbled message:

"I'm sorry it had to happen this way but I could not take it with all the liquor and affection. Les."

Police had rushed there after finding Johnsen, killed with a blast through the chest from a hunting rifle, on the floor of his own room 40 blocks away. A note there said: "I killed Flo Forsberg because of passion and Drink. We were both in a passion, both drunk. I killed her and I'm sorry. Life is not worth living."

Two bloody kitchen knives, possibly the murder weapons, were found in his room.

They had been seen together at a midtown cocktail lounge the evening before.

Miss Forsberg, a chorus singer in "Wonderful Town" who had been understudying for the supporting lead role of "Eileen," apparently had been slain in the early morning hours.

Police said there was evidence of "quite a bit" of drinking in Miss Forsberg's apartment. However, it was not disarrayed, except for mussed up bed linen.

At the Winter Garden Theater, where Rosalind Russell is starring in "Wonderful Town," cast members described Miss Forsberg as a "sweet, quiet kid, not at all the usual Broadway type."

Today's Chuckle

By the time most folk learn to behave themselves, they are too old to do anything else.
(Copyright General Features Corp.)

Woman Reporter Who Wouldn't Say If She's Red Fired

ALBANY, N. Y., July 16 (AP) — The Albany Knickerbocker News today fired reporter Janet Scott, who on Tuesday refused to tell congressional probers whether she was or ever had been a member of the Communist party.

Miss Scott, employed by the paper and its predecessors for the last 27 years, was dismissed for what the Press Company Inc., publisher of the Knickerbocker News, termed "gross misconduct."

Miss Scott appeared before a subcommittee of the House Committee on Un-American Activities. She declined to answer any questions related to the Communist party or Communist activities.

Another Belle Risks Navy Ire

LONG BEACH, Calif., July 16 (AP)—The U. S. Navy found itself with another belle in bell bottom trousers today, the second in three days.

Police accused Marcella McCarty Cartwright, 24, of trying to sneak aboard a Navy repair ship anchored here. She was booked for vagrancy.

The blonde was dressed in navy blues. She was wearing open-toed sandals instead of the traditional black oxfords.

She told police a member of the crew helped her in an attempt to board the ship and rejoin her husband who is stationed in Honolulu.

Meanwhile, 18-year-old Joan Garrison, the first of the female pranksters, had her bail reduced to nothing by a federal judge after she told him:

"I've always loved the Navy and the sea. It was the tragedy of my life when the WAVES turned me down because I didn't have a high school diploma."

She is charged with illegally wearing the uniform of a navy enlisted man. She was aboard the cruiser Los Angeles when it sailed out for gunnery practice. But the booming guns frightened her and she cried and was discovered.

Soviet Ukraine Latest To Feel Kremlin Purge

LONDON, July 16 (AP) — The Kremlin's big shakeup, already jolting East Germany, spread to the Soviet Ukraine today with the purge of another lieutenant of Lavrenty P. Beria, the ousted Russian deputy premier and police boss.

Pavel Y. Meshik lost the job of interior minister, with its control over Ukrainian security forces, to which he was appointed only last April in the big southwestern republic that is at once the U.S.S.R. breadbasket and an old seedbed of discontent.

Before the purge is over, all the 16 Soviet republics may be affected.

Army May Back Malenkov

There were signs, meantime, that the army might be backing Premier Georgi Malenkov in his bid to secure the reins of power. The role of the army since Stalin's death has been vague and open to all sorts of speculation.

Marshal Nikolai Bulganin, Soviet defense minister, personally addressed a recent meeting of the ministry's Communist party workers at which a report on Beria's ouster was read, it was disclosed today.

Bulganin was "warmly greeted," A Moscow broadcast reported, without stating what he said. Other military leaders also addressed the meeting, including Marshals Georgi Zhukov, Leonid Govorov and Semyon Budenny and Adm. Nikolai Kuznetzov.

Communist Party In Saddle

The course of the purge indicates the Communist party, with the aid of what Pravda now calls "the army Communists," is in the saddle. More than 80 per cent of the Soviet army officers are nominally members of the Communist party, but many cannot be considered as members who put party affairs ahead of their professional jobs.

A terse broadcast by the Kiev radio announced that the Ukrainian Supreme Soviet (parliament) had replaced Meshik with Timofiy A. Strokach. Strokach had held the post of Ukrainian interior minister from 1946 to last April.

Air Force Colonel Sets New Speed Record Of 715.7 MPH

THERMAL, Calif., July 16 (AP) — An Air Force colonel flashed to a new air speed record of 715.7 m.p.h. today in a North American F86D Sabre jet.

Skimming over the hot beach of Southern California's Salton Seas, Lt. Col. William F. Barns, 32, broke the record set last Nov. 19 over the same run by Capt. J. Slade Nash of Edwards Air Force Base.

On his first try Barns averaged 713.6 miles per hour, a record performance, but came back a half hour later to beat that. The faster run was credited to a slackening wind.

Capt. Nash's time was 698.5 miles an hour.

Eight times the silver blur of the Sabre whipped over the 3-kilometer (1.863 miles) course. In his two runs, Barns, a last-minute choice as pilot, traveled the speed course twice in each direction to offset wind.

Charles Logsden, official timer for the National Aeronautic Association, gave the following speeds: first run—first pass 720.898 m.p.h.; second pass 705.450; third pass 721.364; fourth 706.351; second run—first pass 720.574; second 710.514; third 721.351; fourth 710.350.

The faster passes were made with the plane traveling with the wind.

The airplane could not exceed 500 meters altitude (1,640 feet) at any time after takeoff on the trial, and the 3-kilometer dash had to be made below 100 meters (328 feet).

Actually, Barns flew about 100 feet altitude, diving down at the start of the run to get maximum speed with the F86D, a standard operational model.

Rhee's Promise Down "In Black And White"

WASHINGTON, July 16 (AP) — President Eisenhower's special trouble shooter in the Korean truce talks reportedly told Congress today that South Korean President Syngman Rhee has promised "in black and white" to collaborate in an armistice.

Chairman Chiperfield (R-Ill) of the House Foreign Affairs Committee told newsmen this was one of the highlights of closed-door testimony given by Asst. Secretary of State Walter S. Robertson in a report on his special Korean truce mission.

Robertson briefed the House group on latest developments in the critical truce negotiations at a 2-hour session this afternoon after a similar 1-hour appearance before the Senate Foreign Relations committee earlier in the day.

Reds Overrun Yanks; 300 Dead Or Missing

Foreign Aid Bill Is Reported Cut By Over Billion

WASHINGTON, July 16 (AP)—Apparently unswayed by a White House breakfast, members of a House appropriations subcommittee were reported today to have slashed $1,100,000,000 out of President Eisenhower's foreign aid program.

The cut, if sustained by the full committee Saturday, will present the House next week with a $4,057,232,500 appropriation bill instead of the $5,157,232,500 top limit authorized by Congress in a previous measure.

Authorization Bill Signed

The authorization bill received the President's signature today, but it merely sets a ceiling above which the appropriations committees may not go.

The President himself, it was disclosed, has trimmed his foreign aid requests to $5,124,512,132, or $32,720,368 less than the authorized figure. The Budget Bureau said this was accomplished by a reexamination of uncommitted funds on hand.

Eisenhower, whose original request was for $5,400,000,000, had members of the subcommittee in for breakfast yesterday but they evidently were not persuaded to put away their pruning knives.

Luncheon For Senators

The breakfast was followed up with a luncheon for members of the Senate Appropriations Committee, which has yet to act on the money request. Sen. Bridges (R-NH), head of the Senate committee, said Eisenhower made a "very sound plea" at the luncheon for the full amount authorized.

However, members of the House group said they decided to knock out 800 million dollars of military aid and about 300 million in economic and other financial assistance to non-Soviet nations.

The cut was achieved, they said, by eliminating 700 million dollars of new appropriations and canceling 400 million in previously appropriated but unspent funds.

McCarthy Critic Gets "Pan" Mail

WASHINGTON, July 16 (AP)—Sen. Monroney (D-Okla) said today he has been getting "pan" mail since his speech criticizing tactics of Sen. McCarthy (R-Wis). He put what he called a cross section of the letters in the Congressional Record with a barbed suggestion that it should prove "enlightening" as to the personalities involved in the writing movement.

He said he had "fan" mail too, in much heavier volume—and it was signed. He added that 24 per cent of the attacks bore no names.

On the other side of the row over the Wisconsin senator, Sen. Goldwater (R-Ariz) had inserted in the record an article by Richard Gray, president of the AFL Building and Construction Trades Department. Gray, writing in his department's bulletin, said too much attention is being paid to McCarthy's methods and too little credit is being given him for success in ferreting out Communists.

His favorite among the letters," Monroney said, was one from "a lady signing herself Mrs. Mary Thomas, 173 Pine St., Garden City, N. Y.," which read:

"Having helped the ministers crucify McCarthy — move over for Molotov."

Eisenhower Signs Excess Profits Bill

WASHINGTON, July 16 (AP) — President Eisenhower today signed an administration-sponsored bill extending the excess profits tax on corporations for six months—until next Dec. 31.

The President affixed his signature on the bill, marking the administration's biggest legislative victory so far, less than 24 hours after Congress completed action on it.

The measure is retroactive to June 30 and is expected to funnel 800 million dollars of additional revenue into the U. S. Treasury.

Climbers Decorated

LONDON, July 16 (AP) — Queen Elizabeth II tonight decorated members of the successful British Mt. Everest expedition and knighted Edmund Hillary, the lanky beekeeper, who reached the top of the world's highest peak.

NOTED POET DIES—Hilaire Belloc (above), 82, poet, novelist and historian, died yesterday in Guildford, England, from burns received when he fell into a fireplace at his home Sunday. (AP Wirephoto)

Protest Strike Hits E. German Rubber Plants

BERLIN, July 16 (AP)—Fourteen thousand workers at East Germany's largest synthetic rubber plants have gone on a new anti-Government strike, the U. S. government radio station in Berlin reported tonight.

The radio, Rias, said the workers opened a sit-down campaign yesterday at the Soviet-owned Buna Works, near Halle, and continued it today despite intervention by Communist police.

The workers demanded release of all political prisoners, including those arrested in the East German revolt June 17, resignation of Communist Premier Otto Grotewohle's government, and free elections.

"A delegation of the workers negotiated without result with the Soviet general director of Buna, Markevich," Rias said. "People's police units appeared at the works after the sit-down started, but did not succeed in compelling the resumption of work."

A slow-down demonstration against the Red regime was reported underway at the famous Zeiss optical plant at Jena. It came after the Soviet commandant temporarily broke a strike there last Tuesday by threatening to "shoot every tenth striker."

The defiant Zeiss workers demanded release of their comrades in jail since the June 17 revolt, ouster of the Communist plant management, and free voting in all East Germany.

Both Buna and Zeiss were important centers of resistance in the uprising of two million unarmed Eaet Germans last month.

The Fighting Group Against Inhumanity, another Western Berlin organization with Soviet zone informants, said workers at the Draluwid munitions factory in Tetlow, near Berlin, went on a one-day strike this week to demand release of June rebels.

Old Statutes Repealed

WASHINGTON, July 16 (AP)—President Eisenhower signed into law today a bill repealing two statutes of the 1890s permitting enlisted men to buy their way out of the armed services.

1,000 Fanatical Chinese Storm Gun Battalion

EAST-CENTRAL FRONT, Korea, Friday, July 17 (AP)—It was 2:05 a.m.

The night was black; clouds covered the stars.

American gunners sweated in the rain as they flung shell after shell into the breeches of their 105 mm. howitzers, methodically firing and reloading.

These men, a veteran artillery battalion, were firing support for the South Korean Capitol Division south of Kumsong.

Then, between salvos, they heard an unexpected sound.

It was a quavering, off-key musical note. It came from ahead; then to the right; then left. It was Chinese bugles, whose call often means death in Korea.

"Chinks Are On Us!"

There was a moment of silence, broken by an American officer's shout:

"Point blank! Fire at will! The Chinks are on us!"

The training gears spun as the howitzers' barrels were lowered. Fire flashed in the faces of the rushing Chinese, but the enemy—more than 1,000 of them—kept charging.

They leaped into the gun emplacements and grappled with the gunners. They stormed the battalion command post.

By 2:47 a.m.—just 42 minutes after the first bugle call was heard—it was all over.

At least 300 Americans were dead or missing. It was the worst such slaughter since mid-February, 1951, when an artillery battalion, an infantry battalion and other troops of the 38th Regiment, U. S. 2nd Division, were cut up near Hoengsong.

Survivors Straggle In

Weary survivors came out Tuesday morning with only five of their guns. Others straggled in singly or in pairs, and there was hope that some of the missing might make it later.

As the Chinese reached the guns, artillerymen who could not move their pieces performed their last traditional duty. They threw magnesium grenades inside, and the white-hot fire welded block and tube together, making the guns useless to the enemy. That is how a gun is spiked in 1953.

Then the living picked up carbines, rifles and grenades and fought for their lives.

Pantless Sailor Learned Lesson, Judge Figures

JACKSONVILLE, Fla., July 16 (AP)—A defendant in city court today was wearing a bed sheet.

"What are you, a Hindu?" Judge Charles Miller asked.

"No, your honor," the man replied. "I got rolled." He identified himself as Donald Coburn, 24, a merchant seaman.

Patrolman A. A. Richardson said he found Coburn pantless in Confederate Park at 1:30 a.m. in an alcoholic coma.

"It's cost you enough. Get out of here," Miller told Coburn.

The seaman sat down to wait for a pair of pants from his ship.

U. S. Could Send A-Cannon To Korea If Ike Gives Word

WASHINGTON, July 16 (AP)—The Army now has enough atomic cannons on hand to equip some American artillery forces in Korea if President Eisenhower should consider it advisable.

The big 280 mm. weapons with the 20-mile range—capable of firing either nuclear or conventional explosives — can be used along with tactical size atomic bombs dropped from planes should the United States decide on all-out measures to cope with the Communist hordes now battering Allied lines.

In answer to a question, the Army said today that no atomic cannons are overseas at this time.

But this is not to say the guns could not be there soon, available for atomic use if necessary or for reaching out with standard high-explosive shells to behind-the-line areas presently beyond range of Allied artillery.

There have been rumors that some of the big guns already were in Korea. But they have probably been confused with the 240 mm. howitzer, long a standard weapon of the Army. These are high-trajectory howitzers, used for "plunging" fire at intermediate distance, and not possessing the ultra-long range of the 280 mm. rifle. Nor can they be used for firing atomic ammunition.

The precise number of 280 mm. (about 11-inch) guns now in stock is secret, but it is known substantially more than a score have been delivered to the Army. Furthermore, Secretary of Defense Wilson said recently he favored making more of the guns.

The use of atomic ammunition in 280 mm. cannon or of nuclear bombs in Korea would, of course, have to have the sanction of President Eisenhower. That is specified in the terms of the Atomic Energy Act.

Enemy Attack By 17,000 Men Is Hurled Back

Russian Uniformed Officers Reported Advising Chinese

SEOUL, Friday, July 17 (AP) — Chinese Reds hurled a 17,000-man counter-punch at the vital Kumhwa road junction of the Korean Central Front Thursday, but valiant South Korean soldiers checked it by midnight.

The Chinese made their new attempt after falling back in the bloody Kumsong bulge just to the east, where American officers said there were unconfirmed reports of Russian uniformed officers advising some Chinese division commanders.

The Kumsong bulge pull-back by the Reds was forced by Republic of Korea troop counter-attacks and devastating air strikes. Before they back-tracked the Red forward progress had been so power-packed that in one instance an American artillery battalion was overrun with 300 men killed or missing.

ROKs Pressing North

A frontline report said the Chinese hurled a battalion strength counterattack south of Kumsong early today, but the ROKs turned it back after about an hour and kept pressing north.

Allied big guns kept up constant fire throughout the night and drew roaring replies from Communist artillery. The Chinese resistance appeared to be stiffening as the ROKs hit firmer positions.

The Reds, recklessly spending manpower, still maintained their pressure in the greatest Communist offensive in two years.

The lowland valleys around Kumhwa lay under a haze of mist and gunsmoke from ROK, American and Communist artillery.

The Chinese, estimated at nearly two divisions, swarmed down Sniper Ridge and hills to the east in their new assault toward Kumhwa last night. They rolled into the valley that leads to the ruined and deserted town sitting in the center of the 155-mile battleline.

Reds "Stopped Cold"

"For the moment we've stopped them cold," an American officer with the ROKs said at midnight.

"This division of ours likes to fight. We've had a lot of practice at it.

"Tonight, the Chinks ran into a herd of wild horses all ready to go," said the officer, Col. William Spicer.

Maj. John Eisenhower, the President's son and a staff officer at the front, said the renewed Chinese attacks "can be taken care of all right." But he added: "You can't tell what might happen."

Powerful flares lit up the battleline from Kumhwa eastward to the nearby Kumsong sector, where three ROK divisions gained a full mile Thursday. Allied planes kept a steady stream of the flares coming down to turn the morning darkness into day.

Cashier Seized In Bank Shortage

SCRANTON, Pa., July 16 (AP) — Agents of the Federal Bureau of Investigation late today arrested a 40-year-old assistant cashier, Gilbert J. McCauley, and charged him with embezzling $236,814 from the Third National Bank of Scranton in the past five years.

McCauley's arrest came hours after spokesmen for the bank had disclosed the shortages in five business accounts and asked the FBI to apprehend McCauley.

Ray J. Abbattichio, agent in charge of the Eastern Pennsylvania FBI office, said McCauley readily admitted taking in excess of $200,000 over the past five years. The bank said it was fully covered by federal deposit insurance.

The FBI agent said McCauley, claimed however, "he got no personal benefit from the money." Just what happened to the funds was not yet clear.

McCauley was to be taken before U. S. Commissioner Harry Kolb for fixing of bail and to be held in action of the federal grand jury.

Civil War Vet Takes His First Plane Ride

BRYAN, Tex., July 16 (AP)—A 110-year-old Confederate veteran, Walter Williams, took his first plane ride today and said when he came down: "I'd ride all day if they'd seat me."

It was the fulfillment of a 25-year-old dream for the veteran from Franklin, Tex.

Weather Forecast
Fair and continued warm today with highest in low 90s.

The Cumberland News

Ridgeley Man Electrocuted

(See Page 28)
VOL. 15—NO. 238 | Associated Press Service—AP Wirephoto | CUMBERLAND, MARYLAND, FRIDAY, JULY 17, 1953 | International News Service | 28 PAGES—SIX CENTS

ROKs BLOCK RED COUNTER-PUNCH

Communists Study Allied Truce Move

Washington Reports Firm Demand Given To Red Negotiators

MUNSAN, Friday, July 17 (AP)—A new U. N. move to break the armistice deadlock and get a truce signed was under study today in Peiping and Pyongyang.

The surprised Red truce team recessed the Panmunjom talks until Saturday — undoubtedly for consultation higher up — after a 24-minute secrecy-surrounded meeting with the U. N. team Thursday.

In Washington, authoritative informants said Lt. Gen. William K. Harrison, chief U. N. truce delegate, handed the Reds a firm demand that they agree at once to take steps necessary for a prompt signing. These sources said the statement had "an air of finality" about it and plainly implied the U. N. side was "fed up" with Red stalling tactics.

Reds Told To Think It Over

But Washington said the Reds were told to think it over a day or two.

There was no doubt the Reds were caught by surprise. The Red team arrived promptly to open the talks at 11 a.m. Thursday, then had to stand around for 15 minutes while a last-minute message arrived by helicopter for Harrison.

The U. N. chief delegate reportedly had walked out of Wednesday's meeting after bluntly telling the Reds the time had come to sign or break off the talks. Then the word went out that Thursday's session would be the showdown to "make or break."

Decisive Turn Foreshadowed

But the session, after a delayed start, went off smoothly and briefly with the Reds asking and getting a recess until 2 p.m. Saturday (midnight Friday EST). In the past, such recesses have foreshadowed a decisive turn in the ne-

Gen. Mark Clark, U. N. Far East commander, flew from Tokyo to Korea Thursday and was closeted in Seoul with South Korean President Syngman Rhee.

Informants in Washington said Gen. Harrison is understood to have carried out instructions and told the Reds they now have sufficient assurances Rhee will cooperate in observance of the truce terms.

Major League ROUNDUP

NATIONAL LEAGUE

	W.	L.	Pct.	GB
Brooklyn	51	31	.622	—
Milwaukee	49	34	.590	2½
Philadelphia	47	34	.580	3½
St. Louis	46	36	.561	5
New York	44	37	.543	6½
Cincinnati	37	48	.435	15½
Chicago	30	51	.383	20½
Pittsburgh	28	61	.314	26½

Yesterday's Results

Philadelphia 3-3, Cincinnati 1-2 (twi-n)
Brooklyn 9, St. Louis 2 (n)
New York 10, Chicago 3 (n)
Pittsburgh 5, Milwaukee 2 (n)

Today's Schedule

Milwaukee at Pittsburgh (n)
St. Louis at Brooklyn (2, twi-n)
Cincinnati at Philadelphia (n)
Only games scheduled

AMERICAN LEAGUE

	W.	L.	Pct.	GB
New York	57	27	.679	—
Chicago	54	32	.628	4
Cleveland	49	35	.582	8
Boston	48	39	.552	10½
Washington	42	44	.488	16
Philadelphia	34	52	.395	24
St. Louis	32	56	.364	27
Detroit	27	58	.318	30

Yesterday's Results

Chicago 6-5, Washington 5-4 (1st 10 innings)
Cleveland 5, Philadelphia 3 (n)
St. Louis 8-3, New York 6-7 (twi-n)
Boston 3, Detroit 2 (n)

Today's Schedule

Washington at Chicago (n)
New York at St. Louis (n)
Boston at Detroit (n)
Philadelphia at Cleveland (n)

Polish Flier Bill Sent To Eisenhower

WASHINGTON, July 16 (AP) — The Senate today passed and sent to President Eisenhower a bill giving permanent U. S. residence to a Polish pilot who flew a Russian-made MIG jet from behind the Iron Curtain.

The pilot, Lt. Franciszek Jarecki, has said he plans to become an American citizen.

Son Examines Daddy's Medal

Edward Benfold, 14-month-old son of U. S. Navy Corpsman Edward Clyde Benfold, Camden, N. J., examines the Congressional Medal of Honor which was awarded posthumously to his father at ceremonies in the Philadelphia Naval Base yesterday. The hero's widow, Mrs. Dorothy Benfold, holds medal up for child to look at. Corpsman Benfold died saving the lives of two wounded Marines in Korea last year.

Blonde Singer Slain By Suitor Who Kills Self

NEW YORK, July 16 (AP)—A pretty Broadway showgirl was stabbed and beaten to death today, apparently by a drink-frenzied suitor who then killed himself.

The victims were blonde singer Florence Forsberg, 25, being groomed for possible stardom in the hit musical, "Wonderful Towns," and Lester Johnsen, 25, a handsome candy salesman and Korea veteran.

Miss Forsberg's nude, slashed body was found slumped between twin beds in her West Side apartment off Central Park. Nearby was a scribbled message:

"I'm sorry it had to happen this way but I could not take it with all the liquor and affection. Les."

Police had rushed there after finding Johnsen, killed with a blast through the chest from a hunting rifle, on the floor of his own room 40 blocks away. A note there said: "I killed Flo Forsberg because of passion and Drink. We were both in a passion, both drunk. I killed her and I'm sorry. Life is not worth living."

Two bloody kitchen knives, possibly the murder weapons, were found in his room.

They had been seen together at a midtown cocktail lounge the evening before.

Miss Forsberg, a chorus singer in "Wonderful Town" who had been understudying for the supporting lead role of "Eileen," apparently had been slain in the early morning hours.

Police said there was evidence of "quite a bit" of drinking in Miss Forsberg's apartment. However, it was not disarrayed, except for mussed up bed linen.

At the Winter Garden Theater, where Rosalind Russell is starring in "Wonderful Town," cast members described Miss Forsberg as a "sweet, quiet kid, not at all the usual Broadway type."

Today's Chuckle

By the time most folk learn to behave themselves, they are too old to do anything else.
(Copyright General Features Corp.)

Woman Reporter Who Wouldn't Say If She's Red Fired

ALBANY, N. Y., July 16 (AP) — The Albany Knickerbocker News today fired reporter Janet Scott, who on Tuesday refused to tell congressional probers whether she was or ever had been a member of the Communist party.

Miss Scott, employed by the paper and its predecessors for the last 27 years, was dismissed for what the Press Company Inc., publisher of the Knickerbocker News, termed "gross misconduct."

Miss Scott appeared before a subcommittee of the House Committee on Un-American Activities. She declined to answer any questions related to the Communist party or Communist activities.

Another Belle Risks Navy Ire

LONG BEACH, Calif., July 16 (AP)—The U. S. Navy found itself with another belle in bell bottom trousers today, the second in three days.

Police accused Marcella McCarty Cartwright, 24, of trying to sneak aboard a Navy repair ship anchored here. She was booked for vagrancy.

The blonde was dressed in navy blues. She was wearing open-toed sandals instead of the traditional black oxfords.

She told police a member of the crew helped her in an attempt to board the ship and rejoin her husband who is stationed in Honolulu.

Meanwhile, 18-year-old Joan Garrison, the first of the female pranksters, had her bail reduced to nothing by a federal judge after she told him:

"I've always loved the Navy and the sea. It was the tragedy of my life when the WAVES turned me down because I didn't have a high school diploma."

She is charged with illegally wearing the uniform of a navy enlisted man. She was aboard the cruiser Los Angeles when it sailed out for gunnery practice. But the booming guns frightened her and she cried and was discovered.

Soviet Ukraine Latest To Feel Kremlin Purge

LONDON, July 16 (AP) — The Kremlin's big shakeup, already jolting East Germany, spread to the Soviet Ukraine today with the purge of another lieutenant of Lavrenty P. Beria, the ousted Russian deputy premier and police boss.

Pavel Y. Meshik lost the job of interior minister, with its control over Ukrainian security forces, to which he was appointed only last April in the big southwestern republic that is at once the U.S.S.R. breadbasket and an old seedbed of discontent.

Before the purge is over, all the 16 Soviet republics may be affected.

Army May Back Malenkov

There were signs, meantime, that the army might be backing Premier Georgi Malenkov in his bid to secure the reins of power. The role of the army since Stalin's death has been vague and open to all sorts of speculation.

Marshal Nikolai Bulganin, Soviet defense minister, personally addressed a recent meeting of the ministry's Communist party workers at which a report on Beria's ouster was read, it was disclosed today.

Bulganin was "warmly greeted," A Moscow broadcast reported, without stating what he said. Other military leaders also addressed the meeting, including Marshals Georgi Zhukov, Leonid Govorov and Semyon Budenny and Adm. Nikolai Kuznetzov.

Communist Party In Saddle

The course of the purge indicates the Communist party, with the aid of what Pravda now calls "the army Communists," is in the saddle. More than 80 per cent of the Soviet army officers are nominally members of the Communist party, but many cannot be considered as members who put party affairs ahead of their professional jobs.

A terse broadcast by the Kiev radio announced that the Ukrainian Supreme Soviet (parliament) had replaced Meshik with Timofiy A. Strokach. Strokach had held the post of Ukrainian interior minister from 1946 to last April.

Air Force Colonel Sets New Speed Record Of 715.7 MPH

THERMAL, Calif., July 16 (AP) — An Air Force colonel flashed to a new air speed record of 715.7 m.p.h. today in a North American F86D Sabre jet.

Skimming over the hot beach of Southern California's Salton Seas, Lt. Col. William F. Barns, 32, broke the record set last Nov. 19 over the same run by Capt. J. Slade Nash of Edwards Air Force Base.

On his first try Barns averaged 713.6 miles per hour, a record performance, but came back a half hour later to beat that. The faster run was credited to a slackening wind.

Capt. Nash's time was 698.5 miles an hour.

Eight times the silver blur of the Sabre whipped over the 3-kilometer (1.863 miles) course. In his two runs, Barns, a last-minute choice as pilot, traveled the speed course twice in each direction to offset wind.

Charles Logsden, official timer for the National Aeronautic Association, gave the following speeds: first run—first pass 720.898 m.p.h.; second pass 705.450; third pass 721.364; fourth 706.351; second run—first pass 720.574; second 710.514; third 721.351; fourth 710.350.

The faster passes were made with the plane traveling with the wind.

The airplane could not exceed 500 meters altitude (1,640 feet) at any time after takeoff on the trial, and the 3-kilometer dash had to be made below 100 meters (328 feet).

Actually, Barns flew about 100 feet altitude, diving down at the start of the run to get maximum speed with the F86D, a standard operational model.

Rhee's Promise Down "In Black And White"

WASHINGTON, July 16 (AP) — President Eisenhower's special trouble shooter in the Korean truce talks reportedly told Congress today that South Korean President Syngman Rhee has promised "in black and white" to collaborate in an armistice.

Chairman Chiperfield (R-Ill) of the House Foreign Affairs Committee told newsmen this was one of the highlights of closed-door testimony given by Asst. Secretary of State Walter S. Robertson in a report on his special Korean truce mission.

Robertson briefed the House group on latest developments in the critical truce negotiations at a 2-hour session this afternoon after a similar 1-hour appearance before the Senate Foreign Relations committee earlier in the day.

Reds Overrun Yanks; 300 Dead Or Missing

Foreign Aid Bill Is Reported Cut By Over Billion

WASHINGTON, July 16 (AP)—Apparently unswayed by a White House breakfast, members of a House appropriations subcommittee were reported today to have slashed $1,100,000,000 out of President Eisenhower's foreign aid program.

The cut, if sustained by the full committee Saturday, will present the House next week with a $4,057,232,500 appropriation bill instead of the $5,157,232,500 top limit authorized by Congress in a previous measure.

Authorization Bill Signed

The authorization bill received the President's signature today, but it merely sets a ceiling above which the appropriations committees may not go.

The President himself, it was disclosed, has trimmed his foreign aid requests to $5,124,512,132, or $32,720,368 less than the authorized figure. The Budget Bureau said this was accomplished by a re-examination of uncommitted funds on hand.

Eisenhower, whose original request was for $5,400,000,000, had members of the subcommittee in for breakfast yesterday but they evidently were not persuaded to put away their pruning knives.

Luncheon For Senators

The breakfast was followed up with a luncheon for members of the Senate Appropriations Committee, which has yet to act on the money request. Sen. Bridges (R-NH), head of the Senate committee, said Eisenhower made a "very sound plea" at the luncheon for the full amount authorized.

However, members of the House group said they decided to knock out 800 million dollars of military aid and about 300 million in economic and other financial assistance to non-Soviet nations.

The cut was achieved, they said, by eliminating 700 million dollars of new appropriations and canceling 400 million in previously appropriated but unspent funds.

McCarthy Critic Gets "Pan" Mail

WASHINGTON, July 16 (AP)—Sen. Monroney (D-Okla) said today he has been getting "pan" mail since his speech criticizing tactics of Sen. McCarthy (R-Wis). He put what he called a cross section of the letters in the Congressional Record with a barbed suggestion that it should prove "enlightening" as to the personalities involved in the writing movement.

He said he had "fan" mail too, in much heavier volume—and it was signed. He added that 24 per cent of the attacks bore no names.

On the other side of the row over the Wisconsin senator, Sen. Goldwater (R-Ariz) had inserted in the record an article by Richard Gray, president of the AFL Building and Construction Trades Department. Gray, writing in his department's bulletin, said too much attention is being paid to McCarthy's methods and too little credit is being given him for success in ferreting out Communists.

His favorite among the letters," Monroney said, was one from "a lady signing herself Mrs. Mary Thomas, 173 Pine St., Garden City, N. Y., " which read:

"Having helped the ministers crucify McCarthy — move over for Molotov."

Eisenhower Signs Excess Profits Bill

WASHINGTON, July 16 (AP) — President Eisenhower today signed an administration-sponsored bill extending the excess profits tax on corporations for six months—until next Dec. 31.

The President affixed his signature on the bill, marking the administration's biggest legislative victory so far, less than 24 hours after Congress completed action on it.

The measure is retroactive to June 30 and is expected to funnel 800 million dollars of additional revenue into the U. S. Treasury.

Climbers Decorated

LONDON, July 16 (AP) — Queen Elizabeth II tonight decorated members of the successful British Mt. Everest expedition and knighted Edmund Hillary, the lanky beekeeper, who reached the top of the world's highest peak.

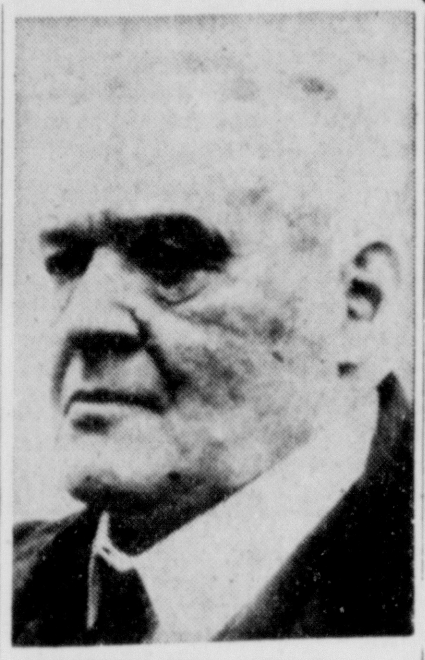

NOTED POET DIES—Hilaire Belloc (above), 82, poet, novelist and historian, died yesterday in Guildford, England, from burns received when he fell into a fireplace at his home Sunday. (AP Wirephoto)

Protest Strike Hits E. German Rubber Plants

BERLIN, July 16 (AP)—Fourteen thousand workers at East Germany's largest synthetic rubber plants have gone on a new anti-Government strike, the U. S. government radio station in Berlin reported tonight.

The radio, Rias, said the workers opened a sit-down campaign yesterday at the Soviet-owned Buna Works, near Halle, and continued it today despite intervention by Communist police.

The workers demanded release of all political prisoners, including those arrested in the East German revolt June 17, resignation of Communist Premier Otto Grotewohle's government, and free elections.

"A delegation of the workers negotiated without result with the Soviet general director of Buna, Markevich," Rias said. "People's police units appeared at the works after the sit-down started, but did not succeed in compelling the resumption of work."

A slow-down demonstration against the Red regime was reported underway at the famous Zeiss optical plant at Jena. It came after the Soviet commandant temporarily broke a strike there last Tuesday by threatening to "shoot every tenth striker."

The defiant Zeiss workers demanded release of their comrades in jail since the June 17 revolt, ouster of the Communist plant management, and free voting in all East Germany.

Both Buna and Zeiss were important centers of resistance in the uprising of two million unarmed Eaet Germans last month.

The Fighting Group Against Inhumanity, another Western Berlin organization with Soviet zone informants, said workers at the Draluwid munitions factory in Tetlow, near Berlin, went on a one-day strike this week to demand release of June rebels.

Old Statutes Repealed

WASHINGTON, July 16 (AP)—President Eisenhower signed into law today a bill repealing two statutes of the 1890s permitting enlisted men to buy their way out of the armed services.

1,000 Fanatical Chinese Storm Gun Battalion

EAST-CENTRAL FRONT, Korea, Friday, July 17 (AP)—It was 2:05 a.m.

The night was black; clouds covered the stars.

American gunners sweated in the rain as they flung shell after shell into the breeches of their 105 mm. howitzers, methodically firing and reloading.

These men, a veteran artillery battalion, were firing support for the South Korean Capitol Division south of Kumsong.

Then, between salvos, they heard an unexpected sound.

It was a quavering, off-key musical note. It came from ahead; then to the right; then left. It was Chinese bugles, whose call often means death in Korea.

"Chinks Are On Us!"

There was a moment of silence, broken by an American officer's shout:

"Point blank! Fire at will! The Chinks are on us!"

The training gears spun as the howitzers' barrels were lowered. Fire flashed in the faces of the rushing Chinese, but the enemy—more than 1,000 of them—kept charging.

They leaped into the gun emplacements and grappled with the gunners. They stormed the battalion command post.

By 2:47 a.m.—just 42 minutes after the first bugle call was heard—it was all over.

At least 300 Americans were dead or missing. It was the worst such slaughter since mid-February, 1951, when an artillery battalion, an infantry battalion and other troops of the 38th Regiment, U. S. 2nd Division, were cut up near Hoengsong.

Survivors Straggle In

Weary survivors came out Tuesday morning with only five of their guns. Others straggled in singly or in pairs, and there was hope that some of the missing might make it later.

As the Chinese reached the guns, artillerymen who could not move their pieces performed their last traditional duty. They threw magnesium grenades inside, and the white-hot fire welded block and tube together, making the guns useless to the enemy. That is how a gun is spiked in 1953.

Then the living picked up carbines, rifles and grenades and fought for their lives.

Pantless Sailor Learned Lesson, Judge Figures

JACKSONVILLE, Fla., July 16 (AP)—A defendant in city court today was wearing a bed sheet.

"What are you, a Hindu?" Judge Charles Miller asked.

"No, your honor," the man replied. "I got rolled." He identified himself as Donald Coburn, 24, a merchant seaman.

Patrolman A. A. Richardson said he found Coburn pantless in Confederate Park at 1:30 a.m. in an alcoholic coma.

"It's cost you enough. Get out of here," Miller told Coburn.

The seaman sat down to wait for a pair of pants from his ship.

U. S. Could Send A-Cannon To Korea If Ike Gives Word

WASHINGTON, July 16 (AP)—The Army now has enough atomic cannons on hand to equip some American artillery forces in Korea if President Eisenhower should consider it advisable.

The big 280 mm. weapons with the 20-mile range—capable of firing either nuclear or conventional explosives — can be used along with tactical size atomic bombs dropped from planes should the United States decide on all-out measures to cope with the Communist hordes now battering Allied lines.

In answer to a question, the Army said today that no atomic cannons are overseas at this time.

But this is not to say the guns could not be there soon, available for atomic use if necessary or for reaching out with standard high-explosive shells to behind-the-line areas presently beyond range of Allied artillery.

There have been rumors that some of the big guns already were in Korea. But they have probably been confused with the 240 mm. howitzer, long a standard weapon of the Army. These are high-trajectory howitzers, used for "plunging" fire at intermediate distance, and not possessing the ultra-long range of the 280 mm. rifle. Nor can they be used for firing atomic ammunition.

The precise number of 280 mm. (about 11-inch) guns now in stock is secret, but it is known substantially more than a score have been delivered to the Army. Furthermore, Secretary of Defense Wilson said recently he favored making more of the guns.

The use of atomic ammunition in 280 mm. cannon or of nuclear bombs in Korea would, of course, have to have the sanction of President Eisenhower. That is specified in the terms of the Atomic Energy Act.

Enemy Attack By 17,000 Men Is Hurled Back

Russian Uniformed Officers Reported Advising Chinese

SEOUL, Friday, July 17 (AP) — Chinese Reds hurled a 17,000-man counter-punch at the vital Kumhwa road junction of the Korean Central Front Thursday, but valiant South Korean soldiers checked it by midnight.

The Chinese made their new attempt after falling back in the bloody Kumsong bulge just to the east, where American officers said there were unconfirmed reports of Russian uniformed officers advising some Chinese division commanders.

The Kumsong bulge pull-back by the Reds was forced by Republic of Korea troop counter-attacks and devastating air strikes. Before they back-tracked the Red forward progress had been so power-packed that in one instance an American artillery battalion was overrun with 300 men killed or missing.

ROKs Pressing North

A frontline report said the Chinese hurled a battalion strength counterattack south of Kumsong early today, but the ROKs turned it back after about an hour and kept pressing north.

Allied big guns kept up constant fire throughout the night and drew roaring replies from Communist artillery. The Chinese resistance appeared to be stiffening as the ROKs hit firmer positions.

The Reds, recklessly spending manpower, still maintained their pressure in the greatest Communist offensive in two years.

The lowland valleys around Kumhwa lay under a haze of mist and gunsmoke from ROK, American and Communist artillery.

The Chinese, estimated at nearly two divisions, swarmed down Sniper Ridge and hills to the east in their new assault toward Kumhwa last night. They rolled into the valley that leads to the ruined and deserted town sitting in the center of the 155-mile battleline.

Reds "Stopped Cold"

"For the moment we've stopped them cold," an American officer with the ROKs said at midnight.

"This division of ours likes to fight. We've had a lot of practice at it.

"Tonight, the Chinks ran into a herd of wild horses all ready to go," said the officer, Col. William Spicer.

Maj. John Eisenhower, the President's son and a staff officer at the front, said the renewed Chinese attacks "can be taken care of all right." But he added: "You can't tell what might happen."

Powerful flares lit up the battleline from Kumhwa eastward to the nearby Kumsong sector, where three ROK divisions gained a full mile Thursday. Allied planes kept a steady stream of the flares coming down to turn the morning darkness into day.

Cashier Seized In Bank Shortage

SCRANTON, Pa., July 16 (AP) — Agents of the Federal Bureau of Investigation late today arrested a 40-year-old assistant cashier, Gilbert J. McCauley, and charged him with embezzling $236,814 from the Third National Bank of Scranton in the past five years.

McCauley's arrest came hours after spokesmen for the bank had disclosed the shortages in five business accounts and asked the FBI to apprehend McCauley.

Ray J. Abbatticchio, agent in charge of the Eastern Pennsylvania FBI office, said McCauley readily admitted taking in excess of $200,000 over the past five years. The bank said it was fully covered by federal deposit insurance.

The FBI agent said McCauley, claimed however, "he got no personal benefit from the money." Just what happened to the funds was not yet clear.

McCauley was to be taken before U. S. Commissioner Harry Kolb for fixing of bail and to be held in action of the federal grand jury.

Civil War Vet Takes His First Plane Ride

BRYAN, Tex., July 16 (AP)—A 110-year-old Confederate veteran, Walter Williams, took his first plane ride today and said when he came down: "I'd ride all day if they'd seat me."

It was the fulfillment of a 25-year-old dream for the veteran from Franklin, Tex.

Demos Due To Rebuff Appeal By McCarthy

Senator Asks Trio To Return To Probe Group

WASHINGTON, July 16 (AP)—Sen. McCarthy (R-Wis) figuratively lit the lamp in the window today inviting the return of the three Democrats who quit the Senate investigations subcommittee in angry protest over his "one-man rule."

McCarthy dispatched the hatchet-burying appeal in letters to the Democratic trio, but he told newsmen:

"I don't think they will come back."

The Democrats strongly indicated that McCarthy was right.

Sen. McClellan (D-Ark), who led the walkout last Friday, told reporters he had not yet read McCarthy's letter, but he declared with some finality:

"The chapter is written so far as I am concerned, and I am not going to write a new chapter."

Sen. Jackson Agrees

Another of the trio, Sen. Jackson (D-Wash) said he agreed with McClellan and was sure that the third member, Sen. Symington (D-Mo), did too. Symington could not be reached immediately for comment.

Later, the threat of a Democratic boycott appeared even clearer. This developed when McCarthy, presiding over a meeting of the full Government Operations Committee, noted that "some of the Democrats on the committee are temporarily absent from the subcommittee."

McClellan quickly shot back:

"For the chairman's information, I am permanently absent."

The operations committee is the parent group of the investigations subcommittee, both headed by McCarthy.

Carr Succeeds Matthews

Following up disclosure of his letter to the three Democrats, McCarthy called a news conference to announce the appointment of Frank Patrick Carr, 37-year-old FBI agent, as the new executive director of the strife-torn subcommittee's staff. The post carries a salary of $11,646 a year.

Carr will replace J. B. Matthews, who became a storm center because of an article he wrote in the July issue of the American Mercury magazine declaring that Protestant clergymen form the largest single group supporting the Communist apparatus in the United States. He also wrote that the great majority of the Potestant clergy are loyal.

SINGER FOUND SLAIN — Florence Fersberg, vocalist in the chorus of the Broadway hit "Wonderful Town," was found slain in her apartment in New York's West Side yesterday. Police, who went to her apartment after reading a man's suicide note, said she had been beaten and stabbed. (AP Wirephoto)

Hilaire Belloc, Noted Author, Dies In England

GUILDFORD, England, July 16 (AP)—Hilaire Belloc, 82, noted author and political economist, died today of burns suffered in a fall into a fireplace while walking about his study Sunday.

A prodigious writer of essays, novels, histories and verse, he turned out 153 books in the period between 1896 and 1942. His last was a book of essays, "Places."

He was a literary contemporary and friend of G. K. Chesterton and Bernard Shaw.

Eight Die In Fire

CENTREVILLE, Miss., July 16 (AP)—A Negro family of eight burned to death here last night when a flash fire destroyed their home.

Truck And Steers "Invade" House

CEDAR RAPIDS, Ia., July 16 (AP)—Eight steers pranced through the interior of the David Feiereisen home here today after a runaway stock truck crashed through the wall and overturned.

The impact moved the home on its foundation, a small fire caused some additional damage and frightened steers demolished furniture.

The truck driver jumped just before his vehicle rammed its way into the living room. He said the brakes failed.

Feiereisen, his wife and daughter were not home at the time. They arrived just as some of the steers dashed out the front door.

Baby Is Found Alive Buried In Gunny Sack

NEW MARTINSVILLE, W. Va., July 16 (AP)—A tiny baby girl, just a few days old, was found alive today in a gunny sack which had been buried in a pile of manure and cornstalks.

Police said they arrested a woman who admitted she put the baby there last Monday.

She was identified as Mrs. Merl Sivert, 32, who has been living on a farm at Doolin Run. She was arrested on an open charge, pending developments in the baby's condition.

Despite the 3-day ordeal, the infant was reported in "good" condition tonight at Wetzel County Hospital. She weighs 5½ pounds.

Expressway Progresses

BALTIMORE, July 16 (AP) — The slightly more than 10 miles of the Baltimore-Washington expressway being built by Maryland will be finished and open to traffic by Aug. 1, the State Roads Commission announced today.

Malyshev Heads New Russ Cabinet Ministry

MOSCOW, Friday, July 17 (AP)—The Soviet press today announced the appointment of Vyacheslav Malyshev as head of a new Cabinet ministry—that of medium machinery.

It was announced two days ago that Malyshev had been relieved as head of the Ministry of Transport and Heavy Industry.

He was replaced by Ivan Isidorovich Nosenko.

Today's announcement recalled the previous disclosure of the shift in the Transport and Heavy Industry Ministry.

Another official announcement today told of the appointment of Anatoli Lavrentiev as Soviet ambassador to Iran, replacing I. V. Sadchikov.

National Advertising In Press Hits Peak

NEW YORK, July 16 (AP)—National advertising in newspapers will rise to a record 600 million dollars this year, Assistant Director William A. Greene of the Bureau of Advertising of the American Newspaper Publishers Association predicted today.

He said in a report to the bureau's more than 1,000 members newspapers that the forecast was based on media and economic conditions "that give us an unusual sense of security as prognosticators."

50,000 Scouts Open Big Jamboree Today

JAMBOREE CITY, Calif., July 16 (AP)—There was a carnival air throughout this great campsite today as bands blared, more tents rose and big buses kicked up dust bringing in the final contingents for the opening tomorrow of the Third National Boy Scout Jamboree.

With almost 30,000 tents erected on this 3,000-acre Southern California ranch, the scouts perfected their camps and decorative gateways, hiked, went on excursions, swam in the Pacific and ate like troopers. Scout officials said special trains and buses brought in more than 10,000 boys today, raising the population in this vast tent city to nearly 50,000.

Vinson Defends Douglas' Action In A-Spy Case

WASHINGTON, July 16 (AP) — Chief Justice Vinson said today the Supreme Court's power to sweep aside the stay of execution granted Julius and Ethel Rosenberg by Justice Douglas "was clear."

"And so also, we think, was the necessity" for exercising the power, Vinson wrote in the court's formal opinion in the case.

The opinion, released today, supersedes and elaborates on the court's brief order of June 19 setting aside the stay granted by Douglas.

The Rosenbergs died that night in the electric chair in Sing Sing Prison, their many appeals from their conviction as atomic spies for Russia having finally been exhausted.

Vinson said Douglas had the power to issue the stay, adding: "No one has disputed this, and we think the proposition is indisputable."

He said individual justices have regularly issued stays, "and the exercise of that power is vital to the proper functioning of our jurisdiction."

Red Probers End Albany Hearings

ALBANY, N. Y., July 16 (AP) — House Red hunters wound up a 4-day hearing today with testimony from an ex-Communist that a group of New York state workers "dominated Communist party activites in Albany" between 1942 and 1948.

Before leaving Albany, Rep. Bernard W. Kearney (R-NY), chairman of the subcommittee, told reporters his group was continuing to investigate "certain lines" in Albany and elsewhere upstate.

He said the group would hold new hearings, perhaps in Albany, when "we have the full facts."

The last of 20 witnesses to appear before the 3-man subcommittee during the hearing was Samuel Evans of New York City, an examiner for the state tax department.

Evans named 34 persons as members of the Communist party in Albany between 1942 and 1948, and identified nine as state employes at that time. He said the nine dominated party activities in Albany.

The pudgy 45-year-old witness said he joined the Communist party in New York City in 1940 while in private business.

Punxsutawney Assails Killing Of Two Groundhogs

PUNXSUTAWNEY, Pa., July 16 (AP) — The Punxsutawney groundhog club is going to ask a congressional protest against the killing of two groundhogs it sent to Los Angeles' Griffith Park Zoo.

The groundhogs were destroyed on orders of the California Department of Agriculture on grounds they were agricultural pests and as such are prohibited in the state.

"That's ridiculous," said Groundhog Club President Sam Light.

"These were not ordinary groundhogs. This may cause an international incident.

"We named them Elizabeth and Philip. They were sent to Los Angeles by request from a Rotary Club member.

"I'm going to call my congressman and ask him to protest the California action. They're nuts out there.

"And I'm going to ask him to take the matter up with the State Department so we won't get into complications with England. Killing these groundhogs was an insult to the royal family.

Keeping the groundhog weather forecasting legend alive is the chief vocation of Punxsutawney's 10,000 citizens. The club came into being some 61 years ago.

"Miss Universe" Contest Opens

LONG BEACH, Calif., July 16 (AP)—International beauty in 26 eye-catching shapes and sizes posed a problem for judges tonight in the preliminaries of the Miss Universe contest.

Would the judges prefer tall girls? Italy's Rita Staza, Canada's Thelma Brewis and Alaska's Muriel Hagberg are all 5 feet 9. Or would they tend toward petite Aileen Lauwae Stone of Hawaii or Sweden's Ulla Sandklef, both under 5 feet 3?

If facial beauty outweighs figure considerations, they might favor Miss Turkey, Ayten Akyol, or France's Christiane Martel. Otherwise, Miss Italy, Miss Canada and Miss Germany (Christel Schaack) would be strong contenders.

High on the list, on both counts, undoubtedly will be Myrna Hansen of Chicago, who was crowned Miss United States last night after defeating 41 other American girls.

But, in reducing the field of 26 to 16 semi-finalists, the judges will rate the girls on both face and figure, and give added points for poise and personality. It is this extra intangible that might produce a winner in Japan's Kinuko Ito, Panama's Emita Arosemena or Finland's Teija Sopanen.

Wonder They Found Him

LITTLE ROCK, Ark., July 16 (AP)—Little Rock police today went looking for a householder wanted for failing to pay his garbage collection fee.

They found him—working on a city garbage collection crew.

De Gasperi Cabinet Is In Fighting Mood

ROME, July 16 (AP) — Premier Alcide de Gasperi served notice today that he will take his new Cabinet to Parliament in fighting mood — ready to meet attacks from either the Communist left or Monarchist and Fascist right.

The Christian Democrat leader and the 16 other members of his new government took their oath of office before President Luigi Einaudi.

After the ceremony in the Quirinale Palace, De Gasperi told newsmen he will outline the government's program of work to Parliament early next week when he presents his new Cabinet for the traditional vote of confidence. He is expected to win it by a narrow margin.

SEE OUR FULL SELECTION OF BOYS' AND GIRLS! WINTER COATS Now . . . — AT — jack and jill J-Shop 18 N. Centre St.

the finest in GIFTS for the new BABY will be found at the Ave Maria Shop 37 Frederick St. Use Your First National Charge Account

Your Last Chance!
WOLF'S $30 TRADE-IN
Your Old Breakfast Set is worth $30 on the Purchase of a new SPARTAN CHROME DINETTE
CHROME GUARANTEED 10 YEARS
No Charge for Furniture Credit!
WOLF FURNITURE CO.
46 BALTIMORE ST. PHONE 70

Going away for the weekend?
Get the Calvert Summer Home Bar!

AT BETTER LIQUOR STORES
Calvert Summer Home Bar
Calvert Whiskey... Calvert Gin... Have them both when folks drop in!
CALL FOR COOL CALVERT SUMMER DRINKS AT YOUR FAVORITE TAVERN
Calvert Reserve Blended Whiskey—86.8 Proof—65% Grain Neutral Spirits. Calvert Distilled London Dry Gin—90 Proof—Distilled from 100% Grain Neutral Spirits. Calvert Distillers Corp., New York City

CUT RATE ...prices are always Down!
Make the Cut Rate Shoe Store your family shoe headquarters . . . tables are piled high with super shoe bargains for every member of the family!

1000 Prs. Children's Barefoot Sandals
SIZES 8½ to 2 RED and BROWN
REGULAR SOLES $1.48 FOAM SOLES $1.69

MEN'S AND BOY'S DECK OXFORDS $2.88 Thick Rubber Soles
GIRLS' BLACK BALLERINA'S 6 Assorted Styles . . . . . $1.95 SIZES 4 to 9
GIRLS' REGULAR 2.48 CAMP MOCCASINS REGULAR 2.48 $1.98 Choice of Colors

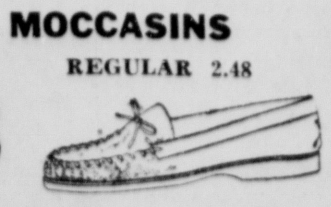

LADIES' WEDGIE PLAY SANDALS $1.98 SIZES 4 to 9
REGULAR $3.00 SELLERS!
PASTEL, MULTI-COLORED, RED AND GREEN SOLIDS!
Cut Rate Shoe Stores
CUMBERLAND • FROSTBURG • KEYSER

Demos Due To Rebuff Appeal By McCarthy

Senator Asks Trio To Return To Probe Group

WASHINGTON, July 16 (AP)—Sen. McCarthy (R-Wis) figuratively lit the lamp in the window today inviting the return of the three Democrats who quit the Senate investigations subcommittee in angry protest over his "one-man rule."

McCarthy dispatched the hatchet-burying appeal in letters to the Democratic trio, but he told newsmen:

"I don't think they will come back."

The Democrats strongly indicated that McCarthy was right.

Sen. McClellan (D-Ark), who led the walkout last Friday, told reporters he had not yet read McCarthy's letter, but he declared with some finality:

"The chapter is written so far as I am concerned, and I am not going to write a new chapter."

Sen. Jackson Agrees

Another of the trio, Sen. Jackson (D-Wash) said he agreed with McClellan and was sure that the third member, Sen. Symington (D-Mo), did too. Symington could not be reached immediately for comment.

Later, the threat of a Democratic boycott appeared even clearer. This developed when McCarthy, presiding over a meeting of the full Government Operations Committee, noted that "some of the Democrats on the committee are temporarily absent from the subcommittee."

McClellan quickly shot back:

"For the chairman's information, I am permanently absent."

The operations committee is the parent group of the investigations subcommittee, both headed by McCarthy.

Carr Succeeds Matthews

Following up disclosure of his letter to the three Democrats, McCarthy called a news conference to announce the appointment of Frank Patrick Carr, 37-year-old FBI agent, as the new executive director of the strife-torn subcommittee's staff. The post carries a salary of $11,646 a year.

Carr will replace J. B. Matthews, who became a storm center because of an article he wrote in the July issue of the American Mercury magazine declaring that Protestant clergymen form the largest single group supporting the Communist apparatus in the United States. He also wrote that the great majority of the Potestant clergy are loyal.

Hilaire Belloc, Noted Author, Dies In England

GUILDFORD, England, July 16 (AP)—Hilaire Belloc, 82, noted author and political economist, died today of burns suffered in a fall into a fireplace while walking about his study Sunday.

A prodigious writer of essays, novels, histories and verse, he turned out 153 books in the period between 1896 and 1942. His last was a book of essays, "Places."

He was a literary contemporary and friend of G. K. Chesterton and Bernard Shaw.

Eight Die In Fire

CENTREVILLE, Miss., July 16 (AP)—A Negro family of eight burned to death here last night when a flash fire destroyed their home.

SINGER FOUND SLAIN — Florence Fersberg, vocalist in the chorus of the Broadway hit "Wonderful Town," was found slain in her apartment in New York's West Side yesterday. Police, who went to her apartment after reading a man's suicide note, said she had been beaten and stabbed. (AP Wirephoto)

Truck And Steers "Invade" House

CEDAR RAPIDS, Ia., July 16 (AP)—Eight steers pranced through the interior of the David Feiereisen home here today after a runaway stock truck crashed through the wall and overturned.

The impact moved the home on its foundation, a small fire caused some additional damage and frightened steers demolished furniture.

The truck driver jumped just before his vehicle rammed its way into the living room. He said the brakes failed.

Feiereisen, his wife and daughter were not home at the time. They arrived just as some of the steers dashed out the front door.

Baby Is Found Alive Buried In Gunny Sack

NEW MARTINSVILLE, W. Va., July 16 (AP)—A tiny baby girl, just a few days old, was found alive today in a gunny sack which had been buried in a pile of manure and cornstalks.

Police said they arrested a woman who admitted she put the baby there last Monday.

She was identified as Mrs. Merl Sivert, 32, who has been living on a farm at Doolin Run. She was arrested on an open charge, pending developments in the baby's condition.

Despite the 3-day ordeal, the infant was reported in "good" condition tonight at Wetzel County Hospital. She weighs 5½ pounds.

Expressway Progresses

BALTIMORE, July 16 (AP) — The slightly more than 10 miles of the Baltimore-Washington expressway being built by Maryland will be finished and open to traffic by Aug. 1, the State Roads Commission announced today.

Malyshev Heads New Russ Cabinet Ministry

MOSCOW, Friday, July 17 (AP)—The Soviet press today announced the appointment of Vyacheslav Malyshev as head of a new Cabinet ministry—that of medium machinery.

It was announced two days ago that Malyshev had been relieved as head of the Ministry of Transport and Heavy Industry.

He was replaced by Ivan Isidorovich Nosenko.

Today's announcement recalled the previous disclosure of the shift in the Transport and Heavy Industry Ministry.

Another official announcement today told of the appointment of Anatoli Lavrentiev as Soviet ambassador to Iran, replacing I. V. Sadchikov.

National Advertising In Press Hits Peak

NEW YORK, July 16 (AP)—National advertising in newspapers will rise to a record 600 million dollars this year, Assistant Director William A. Greene of the Bureau of Advertising of the American Newspaper Publishers Association predicted today.

He said in a report to the bureau's more than 1,000 members newspapers that the forecast was based on media and economic conditions "that give us an unusual sense of security as prognosticators."

50,000 Scouts Open Big Jamboree Today

JAMBOREE CITY, Calif., July 16 (AP)—There was a carnival air throughout this great campsite today as bands blared, more tents rose and big buses kicked up dust bringing in the final contingents for the opening tomorrow of the Third National Boy Scout Jamboree.

With almost 30,000 tents erected on this 3,000-acre Southern California ranch, the scouts perfected their camps and decorative gateways, hiked, went on excursions, swam in the Pacific and ate like troopers. Scout officials said special trains and buses brought in more than 10,000 boys today, raising the population in this vast tent city to nearly 50,000.

Vinson Defends Douglas' Action In A-Spy Case

WASHINGTON, July 16 (AP) — Chief Justice Vinson said today the Supreme Court's power to sweep aside the stay of execution granted Julius and Ethel Rosenberg by Justice Douglas "was clear."

"And so also, we think, was the necessity" for exercising the power, Vinson wrote in the court's formal opinion in the case.

The opinion, released today, supersedes and elaborates on the court's brief order of June 19 setting aside the stay granted by Douglas.

The Rosenbergs died that night in the electric chair in Sing Sing Prison, their many appeals from their conviction as atomic spies for Russia having finally been exhausted.

Vinson said Douglas had the power to issue the stay, adding: "No one has disputed this, and we think the proposition is indisputable."

He said individual justices have regularly issued stays, "and the exercise of that power is vital to the proper functioning of our jurisdiction."

Red Probers End Albany Hearings

ALBANY, N. Y., July 16 (AP) — House Red hunters wound up a 4-day hearing today with testimony from an ex-Communist that a group of New York state workers "dominated Communist party activites in Albany" between 1942 and 1948.

Before leaving Albany, Rep. Bernard W. Kearney (R-NY), chairman of the subcommittee, told reporters his group was continuing to investigate "certain lines" in Albany and elsewhere upstate.

He said the group would hold new hearings, perhaps in Albany, when "we have the full facts."

The last of 20 witnesses to appear before the 3-man subcommittee during the hearing was Samuel Evans of New York City, an examiner for the state tax department.

Evans named 34 persons as members of the Communist party in Albany between 1942 and 1948, and identified nine as state employes at that time. He said the nine dominated party activities in Albany.

The pudgy 45-year-old witness said he joined the Communist party in New York City in 1940 while in private business.

Punxsutawney Assails Killing Of Two Groundhogs

PUNXSUTAWNEY, Pa., July 16 (AP) — The Punxsutawney groundhog club is going to ask a congressional protest against the killing of two groundhogs it sent to Los Angeles' Griffith Park Zoo.

The groundhogs were destroyed on orders of the California Department of Agriculture on grounds they were agricultural pests and as such are prohibited in the state.

"That's ridiculous," said Groundhog Club President Sam Light.

"These were not ordinary groundhogs. This may cause an international incident.

"We named them Elizabeth and Philip. They were sent to Los Angeles by request from a Rotary Club member.

"I'm going to call my congressman and ask him to protest the California action. They're nuts out there.

"And I'm going to ask him to take the matter up with the State Department so we won't get into complications with England. Killing these groundhogs was an insult to the royal family.

Keeping the groundhog weather forecasting legend alive is the chief vocation of Punxsutawney's 10,000 citizens. The club came into being some 61 years ago.

"Miss Universe" Contest Opens

LONG BEACH, Calif., July 16 (AP)—International beauty in 26 eye-catching shapes and sizes posed a problem for judges tonight in the preliminaries of the Miss Universe contest.

Would the judges prefer tall girls? Italy's Rita Staza, Canada's Thelma Brewis and Alaska's Muriel Hagberg are all 5 feet 9. Or would they tend toward petite Aileen Lauwae Stone of Hawaii or Sweden's Ulla Sandklef, both under 5 feet 3?

If facial beauty outweighs figure considerations, they might favor Miss Turkey, Ayten Akyol, or France's Christiane Martel. Otherwise, Miss Italy, Miss Canada and Miss Germany (Christel Schaack) would be strong contenders.

High on the list, on both counts, undoubtedly will be Myrna Hansen of Chicago, who was crowned Miss United States last night after defeating 41 other American girls.

But, in reducing the field of 26 to 16 semi-finalists, the judges will rate the girls on both face and figure, and give added points for poise and personality. It is this extra intangible that might produce a winner in Japan's Kinuko Ito, Panama's Emita Arosemena or Finland's Teija Sopanen.

Wonder They Found Him

LITTLE ROCK, Ark., July 16 (AP)—Little Rock police today went looking for a householder wanted for failing to pay his garbage collection fee.

They found him—working on a city garbage collection crew.

the finest in
GIFTS
for the new BABY
will be found
at the
Ave Maria Shop
37 Frederick St.
Use Your First National Charge Account

De Gasperi Cabinet Is In Fighting Mood

ROME, July 16 (AP) — Premier Alcide de Gasperi served notice today that he will take his new Cabinet to Parliament in fighting mood — ready to meet attacks from either the Communist left or Monarchist and Fascist right.

The Christian Democrat leader and the 16 other members of his new government took their oath of office before President Luigi Einaudi.

After the ceremony in the Quirinale Palace, De Gasperi told newsmen he will outline the government's program of work to Parliament early next week when he presents his new Cabinet for the traditional vote of confidence. He is expected to win it by a narrow margin.

SEE OUR FULL SELECTION OF BOYS' AND GIRLS!
WINTER COATS
Now . . .
— AT —
jack and jill J-Shop
18 N. Centre St.

Your Last Chance!
WOLF'S
$30
TRADE-IN
Your Old Breakfast Set is worth $30 on the Purchase of a new
SPARTAN CHROME DINETTE
CHROME GUARANTEED 10 YEARS
No Charge for Furniture Credit!
WOLF FURNITURE CO.
46 BALTIMORE ST. PHONE 70

Going away for the weekend?
Get the Calvert Summer Home Bar!

AT BETTER LIQUOR STORES
Calvert
Summer Home Bar
Calvert Whiskey... Calvert Gin...
Have them both when folks drop in!
CALL FOR COOL CALVERT SUMMER DRINKS AT YOUR FAVORITE TAVERN
Calvert Reserve Blended Whiskey—86.8 Proof—65% Grain Neutral Spirits. Calvert Distilled London Dry Gin—90 Proof—Distilled from 100% Grain Neutral Spirits. Calvert Distillers Corp., New York City

Temperature going up
CUT RATE ...prices are always Down!
Make the Cut Rate Shoe Store your family shoe headquarters . . . tables are piled high with super shoe bargains for every member of the family!
1000 Prs. Children's Barefoot Sandals
SIZES 8½ to 2
RED and BROWN
REGULAR SOLES $1.48
FOAM SOLES $1.69
MEN'S AND BOY'S DECK OXFORDS $2.88 Thick Rubber Soles
GIRLS' BLACK BALLERINA'S 6 Assorted Styles . . . . . $1.95 SIZES 4 to 9
GIRLS' REGULAR 2.48 CAMP MOCCASINS REGULAR 2.48 $1.98 Choice of Colors
LADIES' WEDGIE PLAY SANDALS
$1.98
SIZES 4 to 9
REGULAR $3.00 SELLERS!
PASTEL, MULTI-COLORED, RED AND GREEN SOLIDS!
Cut Rate Shoe Stores
CUMBERLAND • FROSTBURG • KEYSER

One Lawmaker's View:

Congressional Junkets Fine If It Weren't For "Good-Time" Charlies

WASHINGTON, July 16 (AP)—Rep. Hugh Scott (R-Pa) today hit out at "the Good-Time Charlies of Congress." He said that when they go on junkets they sometimes get drunk, insult their hostesses and maybe wind up creating international ill will.

"These Good-Time Charlies have long been a congressional headache," Scott said in an article for the magazine "Real."

"Such for example, as the member on a Western European trip who walked out on one hostess after advising her that there were 'better parties' in the night club district!

"Or the lusty Lothario who lost a foot-race with a blonde secretary around the big baize table in Bombay."

Scott didn't identify either the lusty Lothario or the sure-footed blonde.

Nor did he name the Western senator who, Scott said, felt he didn't get the invitations he deserved from Swedish officials.

As a result, Scott said, the senator announced "Sweden would get no more appropriations from the United States Senate."

"It took months," Scott said, "to cool down the usually imperturbable Scandinavians who were, of course, outraged."

Scott, a congressman for 11 years, is a former chairman of the Republican National Committee. He hurries to point out that he thinks these junkets — which take congressmen, at public expense, to all parts of the world—usually are a good thing.

But, Scott says, "even the committees intent on serious business sometimes find themselves saddled with one or two Good-Time Charlies."

For worst part, Scott says, is that not much can be done about it.

"The pleasure-bent irresponsible who gets alcoholically hilarious or otherwise riots off the reservation is accountable only to his constituents," Scott said.

"He cannot be disciplined by the committee except by being excluded from later trips after the damage has been done, but it is the whole body of Congress—for the most part good public servants—who pay the bill for such behavior in loss of public esteem."

QUITE A GALLERY AT THIS REUNION — Reunited for the first time in nearly a decade are the Gallery brothers of U. S. Navy fame. Left to right are Capt. William O. Gallery; the Rev. John Gallery, Roman Catholic priest who is a naval reserve chaplain; Mrs. Margaret Rose, a sister; Rear Adm. Daniel V. Gallery, and Capt. Philip D. Gallery.

Opera, TV Star Wed To Snuff Executive

JACKSON, Miss., July 16 (AP) — Opera and television singing star Marguerite Piazza married William Condon, a Memphis, Tenn., snuff executive, in a small wedding here last night after playing hide and seek with reporters.

The couple was married after attempts to elope quietly to a small North Mississippi town backfired when the beautiful singer was recognized.

Thus thwarted, the couple drove to Jackson and were married by Justice of the Peace J. Thornton Hale at his office at 7 p.m. It was Miss Piazza's third marriage; Condon's second. She is about 33 and he is 45.

Friends said the singer was hoping to keep the marriage quiet until Monday because of a court action at Memphis where she is contesting the will of her late husband, J. Graves McDonald who died in New York last December.

The star's first marriage was to Karl Kritz, New York symphony director. It was annulled. She has one son, Gregory Kritz, aged 7, by this marriage.

We're looking for subversives. —Policeman, taking license numbers of cars at Rosenberg funeral.

Tabloid's Readers Back Margaret If She Desires To Marry Townsend

LONDON, July 16 (AP)—The Daily Mirror said tonight more than 96 per cent of 70,142 readers polled said they were in favor of Princess Margaret marrying the handsome RAF Group Captain, Peter Townsend, if she wants to.

The mass circulation tabloid said 67,907 readers voted "yes" and 2,235 voted "no" on a question form which asked:

"Group Captain Peter Townsend, 38-year-old Battle of Britain pilot, was the innocent party in a divorce. He was given the custody of his two children and his former wife has recently married. If Princess Margaret, now 22, so desires, should she be allowed to marry him?"

The Mirror claims to have 4½ million readers.

Princess Margaret returns from a tour of Rhodesia tomorrow—two days after Townsend arrived in Brussels in his new job as air attache. There has been talk that Townsend, a former member of the Queen's household, had been "exiled" to Belgium because of his friendship with the princess.

In the boldest British newspaper treatment yet given the reported royal romance—which has stirred echoes of the Windsor-Wally Simpson romance—the Mirror reported results of a four day poll with a 4½ inch black "yes" on its front page.

Then it went on to say:

"Today (Friday) Princess Margaret returns from Rhodesia to a Britain which knows that she and Group Captain Townsend would like to marry. She will have to wait while church and state dignitaries discuss what, in their opinion, she may or may not do."

Britain's leading Catholic newspaper, the Catholic Herald, declared tonight that Margaret should surrender all royal "rank and status" if she decides to marry Townsend.

The newspaper took its stand on the grounds that Townsend was divorced and said "no account whatsoever can possibly be taken of whether a civilly divorced person was the guilty party or not."

Townsend won his divorce decree last year because of his wife's misconduct with a London business man.

Ike To Visit Camp David

WASHINGTON, July 16 (AP) —The President and Mrs. Eisenhower will spend the week end at Camp David, their cabin retreat in the Catoctin Mountains near Thurmont, Md.

FRIGIDAIRE
Ranges — Refrigerators — Freezers
$10 DOWN
Water Heaters — Washers — Dryers
Your POTOMAC EDISON Store
Cumberland - Frostburg - Lonaconing - Hyndman
Your Potomac Light & Power Store
Keyser - Piedmont - Romney - Moorefield - Petersburg

FUNERAL FLOWERS
PHONE 2582
BOPP'S
75 Baltimore St.
J. ELMER BOPP
New Accounts Opened If You Have A First National Bank Credit Card.

further reduced!
Summer DRESSES
Reg. 10.98-12.98 .... now 6.99
Reg. 14.98-16.98 .... now 8.99
Reg. 19.98-22.98 .... now 12.99
Reg. 25.00-26.98 .... now 14.99
Reg. 29.98 .... now 16.99
Reg. 35.00-39.98 .... now 19.99
Daytime and Occasion Fashions
Junior — Misses — Half Sizes
MARTIN'S
forty seven baltimore street

Out They Go!
O. P. O.
Large Entire Stock of
TROPICALS

Regular $29.50 Val.
THE ENTIRE STOCK of TROPICAL SUITS—
NONE WITHHELD
You get the choice of the house . . .
$16.50
Alterations FREE
No Layaways
No Refunds
All Sales Final
Entire Stock of Rayon Suits INCLUDED
• WEEK-END SPECIAL •
Thursday, Friday and Saturday
PANTS . . $3.50
Regular $7.95 Values
OPO Clothes FROM COAST TO COAST
Phone 8605
29 Baltimore Street at South Mechanic
OPEN MONDAYS UNTIL 9 P. M.

Rosenbaum's
A TRI-STATE INSTITUTION SINCE 1848

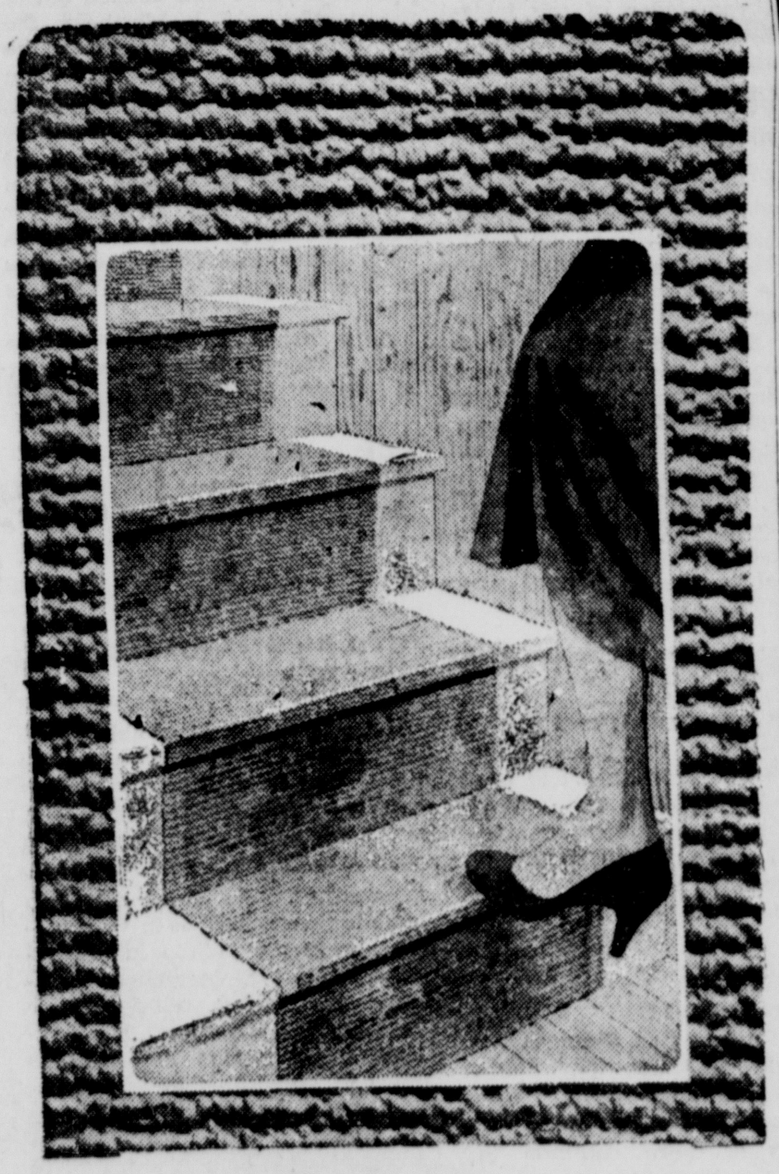

Protect your stairs with AKRO rubber riser
Carpetreds
LOOKS LIKE COSTLY BROADLOOM!
AVAILABLE IN 5 ARTISTIC COLORS!
9" x 24" CARPETRED (Covers step and riser) . . . 1.59 EACH
Akro Carpetreds are made of live rubber, ingeniously designed to look like fine carpeting, but they cost much less! They're in popular carpet colors, too . . . blue, grey, green, wine and brown. Carpetreds cover the entire step, including tread and riser . . . are easily installed, easy to clean! Come, see them today and you'll know why they're so popular.
FLOORCOVERINGS — THIRD FLOOR

LOANS FOR FAMILY NEEDS
If the expense of dental or medical care—or of undertaking any worth-while family project—threatens to unbalance your budget, see us. Perhaps we can help you spread the cost over a number of months, with a low-cost Personal Loan you can repay in instalments.
Come in at your convenience to discuss your problems
SECOND National Bank
"Second to None"
Member Federal Deposit Insurance Corporation

One Lawmaker's View:

Congressional Junkets Fine If It Weren't For "Good-Time" Charlies

WASHINGTON, July 16 (AP)—Rep. Hugh Scott (R-Pa) today hit out at "the Good-Time Charlies of Congress." He said that when they go on junkets they sometimes get drunk, insult their hostesses and maybe wind up creating international ill will.

"These Good-Time Charlies have long been a congressional headache," Scott said in an article for the magazine "Real."

"Such for example, as the member on a Western European trip who walked out on one hostess after advising her that there were 'better parties' in the night club district!

"Or the lusty Lothario who lost a foot-race with a blonde secretary around the big baize table in Bombay."

Scott didn't identify either the lusty Lothario or the sure-footed blonde.

Nor did he name the Western senator who, Scott said, felt he didn't get the invitations he deserved from Swedish officials.

As a result, Scott said, the senator announced "Sweden would get no more appropriations from the United States Senate."

"It took months," Scott said, "to cool down the usually imperturbable Scandinavians who were, of course, outraged."

Scott, a congressman for 11 years, is a former chairman of the Republican National Committee. He hurries to point out that he thinks these junkets — which take congressmen, at public expense, to all parts of the world—usually are a good thing.

But, Scott says, "even the committees intent on serious business sometimes find themselves saddled with one or two Good-Time Charlies."

For worst part, Scott says, is that not much can be done about it.

"The pleasure-bent irresponsible who gets alcoholically hilarious or otherwise riots off the reservation is accountable only to his constituents," Scott said.

"He cannot be disciplined by the committee except by being excluded from later trips after the damage has been done, but it is the whole body of Congress—for the most part good public servants—who pay the bill for such behavior in loss of public esteem."

QUITE A GALLERY AT THIS REUNION — Reunited for the first time in nearly a decade are the Gallery brothers of U. S. Navy fame. Left to right are Capt. William O. Gallery; the Rev. John Gallery, Roman Catholic priest who is a naval reserve chaplain; Mrs. Margaret Rose, a sister; Rear Adm. Daniel V. Gallery, and Capt. Philip D. Gallery.

Opera, TV Star Wed To Snuff Executive

JACKSON, Miss., July 16 (AP) — Opera and television singing star Marguerite Piazza married William Condon, a Memphis, Tenn., snuff executive, in a small wedding here last night after playing hide and seek with reporters.

The couple was married after attempts to elope quietly to a small North Mississippi town backfired when the beautiful singer was recognized.

Thus thwarted, the couple drove to Jackson and were married by Justice of the Peace J. Thornton Hale at his office at 7 p.m. It was Miss Piazza's third marriage; Condon's second. She is about 33 and he is 45.

Friends said the singer was hoping to keep the marriage quiet until Monday because of a court action at Memphis where she is contesting the will of her late husband, J. Graves McDonald who died in New York last December.

The star's first marriage was to Karl Kritz, New York symphony director. It was annulled. She has one son, Gregory Kritz, aged 7, by this marriage.

We're looking for subversives. —Policeman, taking license numbers of cars at Rosenberg funeral.

FRIGIDAIRE

Ranges — Refrigerators — Freezers

$10 DOWN

Water Heaters — Washers — Dryers

Your POTOMAC EDISON Store

Cumberland - Frostburg - Lonaconing - Hyndman

Your Potomac Light & Power Store

Keyser - Piedmont - Romney - Moorefield - Petersburg

Tabloid's Readers Back Margaret If She Desires To Marry Townsend

LONDON, July 16 (AP)—The Daily Mirror said tonight more than 96 per cent of 70,142 readers polled said they were in favor of Princess Margaret marrying the handsome RAF Group Captain, Peter Townsend, if she wants to.

The mass circulation tabloid said 67,907 readers voted "yes" and 2,235 voted "no" on a question form which asked:

"Group Captain Peter Townsend, 38-year-old Battle of Britain pilot, was the innocent party in a divorce. He was given the custody of his two children and his former wife has recently married. If Princess Margaret, now 22, so desires, should she be allowed to marry him?"

The Mirror claims to have 4½ million readers.

Princess Margaret returns from a tour of Rhodesia tomorrow—two days after Townsend arrived in Brussels in his new job as air attache. There has been talk that Townsend, a former member of the Queen's household, had been "exiled" to Belgium because of his friendship with the princess.

In the boldest British newspaper treatment yet given the reported royal romance—which has stirred echoes of the Windsor-Wally Simpson romance—the Mirror reported results of a four day poll with a 4½ inch black "yes" on its front page.

Then it went on to say:

"Today (Friday) Princess Margaret returns from Rhodesia to a Britain which knows that she and Group Captain Townsend would like to marry. She will have to wait while church and state dignitaries discuss what, in their opinion, she may or may not do."

Britain's leading Catholic newspaper, the Catholic Herald, declared tonight that Margaret should surrender all royal "rank and status" if she decides to marry Townsend.

The newspaper took its stand on the grounds that Townsend was divorced and said "no account whatsoever can possibly be taken of whether a civilly divorced person was the guilty party or not."

Townsend won his divorce decree last year because of his wife's misconduct with a London business man.

Ike To Visit Camp David

WASHINGTON, July 16 (AP)—The President and Mrs. Eisenhower will spend the week end at Camp David, their cabin retreat in the Catoctin Mountains near Thurmont, Md.

FUNERAL FLOWERS

PHONE 2582

★

BOPP'S

75 Baltimore St.

J. ELMER BOPP

New Accounts Opened If You Have A First National Bank Credit Card.

further reduced!

Summer DRESSES

Reg. 10.98-12.98 .... now 6.99

Reg. 14.98-16.98 .... now 8.99

Reg. 19.98-22.98 .... now 12.99

Reg. 25.00-26.98 .... now 14.99

Reg. 29.98 .... now 16.99

Reg. 35.00-39.98 .... now 19.99

Daytime and Occasion Fashions

Junior - Misses - Half Sizes

MARTIN'S

forty seven baltimore street

Rosenbaum's

A TRI-STATE INSTITUTION SINCE 1848

Protect your stairs with AKRO rubber riser

Carpetreds

LOOKS LIKE COSTLY BROADLOOM!

AVAILABLE IN 5 ARTISTIC COLORS!

9" x 24" CARPETRED (Covers step and riser) . . . 1.59 EACH

Akro Carpetreds are made of live rubber, ingeniously designed to look like fine carpeting, but they cost much less! They're in popular carpet colors, too . . . blue, grey, green, wine and brown. Carpetreds cover the entire step, including tread and riser . . . are easily installed, easy to clean! Come, see them today and you'll know why they're so popular.

FLOORCOVERINGS — THIRD FLOOR

Out They Go!

O. P. O.

Large Entire Stock of TROPICALS

Regular $29.50 Val.

THE ENTIRE STOCK of TROPICAL SUITS—

NONE WITHHELD

You get the choice of the house . . .

$16.50

Alterations FREE

No Layaways

No Refunds

All Sales Final

Entire Stock of **Rayon Suits** INCLUDED

• WEEK-END SPECIAL •

Thursday, Friday and Saturday

PANTS . . $3.50

Regular $7.95 Values

Phone 6605

OPO Clothes FROM COAST TO COAST

29 Baltimore Street at South Mechanic

OPEN MONDAYS UNTIL 9 P. M.

LOANS FOR FAMILY NEEDS

If the expense of dental or medical care—or of undertaking any worth-while family project—threatens to unbalance your budget, see us. Perhaps we can help you spread the cost over a number of months, with a low-cost Personal Loan you can repay in instalments.

Come in at your convenience to discuss your problems

SECOND National Bank

Second to None

Member Federal Deposit Insurance Corporation

The Cumberland News

Published daily, except Sunday, 7-9 S. Mechanic St., Cumberland, Maryland, by The Times & Alleganian Company.
Entered as second class mail matter at Cumberland, Maryland, under the act of March 3, 1879.
A. T. BRUST, JR., Managing Editor
Member of The Audit Bureau of Circulation.
Member of The Associated Press.
Subscription rates by Carriers
36c per week .06c single copy
The Cumberland News assumes no financial responsibility for typographical errors in advertisements, but will reprint that part of an advertisement in which the typographical error occurs. Errors must be reported at once.

Friday Morning, July 17, 1953

Battle Report On Polio

The battle against polio this year has stirred the hearts and minds of a nation. Naturally, the first battle report from authorities who have been overseeing the mass inoculations, using gamma globulin, has been eagerly awaited.

Alabama health officials announce hopefully, but cautiously, that they feel mass treatment of children under nine has checked the epidemic at Montgomery. They note that the inoculation of more than 31,000 children "has proved to be effective in reducing the number and severity of polio cases. Evidence right now is that things look awfully good."

The Montgomery outbreak started in January with one case and climbed rapidly to epidemic proportions in May when 22 cases were reported. In June there were 55 cases. Mass inoculation was started June 30 and in the following 10-day period only six cases were reported, all of them light.

Other mass inoculation projects are under way in Caldwell County, N. C., and in two New York state counties. At Elmira, N. Y., more than 1,000 volunteers have started inoculating the 35,000 children in the area who are within the arbitrary age brackets of six months to 10 years..

These has been no estimate of the total cost of this widespread co-operative effort which involves the Red Cross and federal and state health authorities nor does it matter much. The only cause for concern is the supply of gamma globulin, which is obtained by extraction from whole blood.

On the basis of limited experience to date, it now seems fairly clear that this process of providing partial, though only temporary, protection against the polio virus will be the sole defense against the disease until such time as a true anti-virus can be produced in mass quantities.

These aspects of the fight against polio offer much hope, and also a reminder that the supply of whole blood must be replenished constantly. The same basic supply is being used in Korea as well as in the battle against polio.

Trouble Within Triumvirate

The dismissal of Beria as Soviet minister of internal affairs and his arrest for "anti-state activity" are in accord with the precedents. Beria, Malenkov and Molotov had been the triumvirate administering Russia after the death of Stalin last March 5, and the history of triumvirates is that usually they don't triumv.

Stalin himself had been a triumvir, with Kamenev and Zinoviev, after the death of Lenin in 1924. In 1927 Stalin had made himself the undisputed boss and thrown out the other two for co-operating with Lenin's old associate Trotsky, who had already been deposed as minister of war.

Julius Caesar was originally part of a triumvirate, with Pempey and Crassus. After his assassination, power in Rome passed to another three-man affair, Octavian, Mark Antony and Lepidus. Octavian soon emerged as top dog.

Napoleon seized power in France in 1799 as "First Consul," with two other consuls theoretically in the picture. But these two were appointed by him and, anyhow, were supposed to have only consultative powers; Napoleon ran the show.

So the prospect is for the Russians ultimately to go under one-man rule again. The western world can hope, at least, that first the Soviet Union will experience much debilitating "katzenjammer."

Radar Wins Again

Another court test of evidence procured by use of radar on highways has ended in a decision in favor of radar in Delaware. But the verdict of a jury will be appealed to a higher court by the defendant, who was arrested in January as a result of a radar speed check.

The jury waded through a series of thorny legal questions. In the first place, the arrest was made under circumstances which present state laws do not cover. The radar check on the defendant in the case was made by one policeman. The arrest was made by another, who did not actually see the offense being committed.

The jury apparently felt, however, that the device was as reliable as, say, the speedometer of a police car under the ordinary method of chase-and-arrest.

From January through June 30 this year radar has been used to make a total of 362 arrests in Delaware. The device was in plain sight and signs along the roads notified motorists that radar was being used as an aid by enforcement authorities.

Radar is by no means the ultimate device in apprehending those who keep the traffic accident toll high. But it is one means to an end and it will probably make its appearance in a majoirty of states before many years have passed.

Who's Silly?

The way the National Geographical Society has it figured, a goose's first gander at civilization either makes or breaks him or her for life. The first thing seen or heard by the new gosling makes a tremendous impression, or as the scientists term it, "imprint."

In short, the first thing the fuzzy youngster sees after breaking the eggshell is usually his ma or pa. But he could conceivably see a human being, or a dog, etc. In which sad case he would think he was a human being, or a dog, etc., or even a motorboat, or whatever.

This is both heartening and disturbing. It is a good thing that all geese do not see rattlesnakes, for example, for certainly there is no pressing need for more rattlesnakes. And the whole human race can be thankful that geese do not see Georgi Malenkov in the course of their first look at the world.

Anyway, this news should be spread far and wide so that human beings will not go around clutches of unhatched goose eggs. Geese are silly enough in their fashion and so are human beings, and there would be no percentage in combining the worst tendencies of the two.

Editorialgraphs

Russia's foreign policy has been described as all fleas and no dog, perhaps because it makes the American taxpayer scratch.

A housewife has been made superintendent of the Philadelphia mint. It's a safe bet she'll clean up the place before taking over other duties.

One time a man envies the ladies is when he makes a long-distance telephone call. He ca[illegible]not think of enough to say to use up the full th[illegible] minutes.

How To Keep Well

By Dr. T. R. Van Dellen

To the limit of space, questions pertaining to the prevention of disease will be answered. Personal replies will be made under proper limitations, when return stamped envelope is enclosed. Dr. Van Dellen will not make diagnosis or prescribe for individual diseases.

Megacolon In Children

Little known disease are of interest only to the few who have them. They often create a sense of helplessness because the victims and their families find it difficult to obtain the information they desire. In addition, rare disorders are sometimes missed because they are not suspected by the physician and diagnosis is made only after the condition is well advanced.

The Joneses found themselves in this fix when they learned their young son had Hirschsprung's disease. In this uncommon disturbance, the child comes into the world with an enormously large intestine. The boy's parents suspected that all was not well when, early in infancy, the tot was always constipated and they were forced to resort to laxatives. On one occassion the mother decided to let nature take its course but after a week elapsed without a movement an enema was given. Meanwhile the abdomen began to enlarge as the colon increased in size.

During this time the child grew and gained weight but not as much as other youngsters of comparable age. Ultimately, it became obvious that the lad was not well and he was taken to a children's clinic. X-rays of the intestine were made, the blood was analyzed, and the rectal area studied carefully, all of which led to the diagnosis of megacolon, or Hirschsprung's disease. The Joneses were told that operation might be necessary but diet and medication were suggested first. This solved their problem temporarily.

The condition is now new. It was discovered originally by Dr. Hirschsprung in 1888 but the cause was not determined until 1948. Prior thereto physicians were concerned with the enlarged section of the bowel, which they found to be stretched but otherwise normal. They neglected, however, to look at the adjacent part which produced the obstruction and led to dilatation. This is comparable with studying the wide part of a river without taking notice of the dam that is producing the obstruction. Examination of the narrowed portion of the bowel with the microscope disclosed that the nerve cells were entirely lacking and, as a result, the segment could not function with the remainder of the intestine. The ensuing obstruction caused the intestinal contents to back up and it was the accumulation of waste material that produced dilatation of the bowel.

The drugs used have a direct effect upon the nervous system and include such products as mecholyl, furmethide, and prostigmine. They usually are given on a trial and error basis, because there is no way of foretelling whether they will work and which one will do the best job. Surgery offers the best chance of cure. In 1948 an operation was devised by Dr. Swenson of Boston in which the defective portion of the rectum and colon is removed. The results have been most successful and in time the bowel returns to normal size and functions well.

Tomorrow: Skin outbreaks after exposure to Old Sol.

PASSIVE RESISTANCE

P. F. writes: Since giving up smoking I feel so relaxed and contented I can hardly stay awake during the day and sleep like a top at night. I find it difficult to get my work done and wonder if I need the stimulant provided by tobacco?

REPLY

No excuses please.

AGE AND SHINGLES

H. G. writes: Can shingles attack a child? I always thought of it as a disease of grownups.

REPLY

Shingles is more common in adults, but children are not necessarily immune. There is a relationship between this disease and chickenpox, however, and in some households, when a child develops chickenpox the grownups may come down with shingles.

BLIND SPOTS

R. W. writes: Does everyone have temporary blind spots in the eyes?

REPLY

We all have a normal blind spot, but with one that comes and goes, too much is at stake to rely upon the type of opinion we can give you by long distance. Why not consult a reliable eye specialist?

SIMULATED ROBUSTNESS

F. L. wirtes: Could a man of 49, who has never been robust, build himself up to become strong?

REPLY

Yes, but at 49 it is safer and easier to get a good tan, wear a strong abdominal binder, and go to a tailor who will build up the shoulders of your coats.

ACHING BACK

Mrs. L. writes: Do you have any advice for people with backache?

REPLY

Yes, in our leaflet on backache. Send a stamped, self-addressed envelope for this leaflet.

PREMATURE GRAYING

C. P. writes: Can gray hair in the 20s be corrected?

REPLY

If there are only a few, they can be pulled out. Otherwise, do what the older gals do: resort to rinses or dyes.

Pact With Dynamite?

DREW PEARSON on

The Washington Merry-Go-Round

Republicans Finally Worry Over McCarthyism; Cohn And Schine, McCarthy's Two Probers, Are As Interesting As J. B. Matthews

WASHINGTON — GOP Senator Everett Dirksen of Illinois paused by the Senate desk of Margaret Chase Smith of Maine the other day and remarked:

"I don't like this a bit, Margaret. I don't like this a bit."

Mrs. Smith, the first Senate Republican to take a stand against McCarthyism three years ago, didn't have to ask why Dirksen was worried. She knew. Though a member of the McCarthy subcommittee, Dirksen had ducked out of the meeting on J. B. Matthews, the anti-Protestant. Yet he has to be elected in Illinois by downstate Baptist, Methodist and Lutheran votes.

Dirksen's worry is typical of other belated Republican concern over McCarthyism. Because for years the backbone of the Republican party was Protestant votes in New England and the Middle West.

As a result, GOP senators are even willing to take a closer look at other McCarthy Committee agents — especially the two slapdash young men, Cohn and Schine, who zoomed across Europe last winter exuding drama and headlines at every stop.

Roy Cohn, who occupies the powerful position of committee counsel, is 26 years old, and got his first leg up the political ladder when U. S. Attorney Irving Saypool, a Tammany product, made him one of his many assistants. Saypool wanted to be a New York State judge and knew that Roy Cohn's father, who holds such a position—thanks also to Tammany—could help him. He did Saypool is now a judge.

Single, unmarried, in good health, Cohn has never answered a draft call, has never had to. He is a member of the New York National Guard and also has "important business" in Washington. However, when it came time to take the annual two-week compulsory National Guard training last summer, Cohn ducked out—on the excuse that he had "important business" in Europe.

He went to Europe and took his mother with him. At that time he was not counsel for the McCarthy Committee.

"Vaudeville" Partner

David Schine, the other partner of the McCarthy so-called "vaudeville" team, is a handsome, haughty 25-year-old kid with a dreamy look in his eye, who sometimes slaps Cohn around as if they were dormitory roommates.

Schine also managed to escape the draft, and for a time made motions of being an essential business executive. His father owns the Schine Hotel chain, including the Roney Plaza in Miami; the Boca Raton, also in Florida, and the Ambassador in Los Angeles. His father also owns the Schine Theater chain, largest independent circuit, operating in New York and Pennsylvania.

Young Schine entered Harvard in the closing year of the war, 1945, managed to get a draft-exempt job in the Army Transport Service, thus escaping military duty. Later he became an executive of his father's Ambassador Hotel in Los Angeles, and when the Korean draft call got hot on his tail, he was classified as 1-A. However, he asked the draft board to authorize another physical examination in Governors Island, N. Y., where he was classified 4-F.

The doctors ruled that he had a "herniated disc L4-5 (left vertebrae Nos. 4 and 5) with schizoid personality."

Schizoid, according to Webster's dictionary, is a "type of psychosis characterized by loss of contact with the environment and by disintegration of the personality—which includes dementia praecox and some related forms of insanity."

This is the young man whom Senator McCarthy made "chief consultant" of his committee without salary, but with power of life or death over other people's reputations.

Ticklish Subject

Schine is delighted to discuss his career—except when you get near the touchy questions of his military service. Then he becomes just as evasive as a McCarthy witness.

"Were you a merchant seaman or an Army enlisted man?" Schine was asked, after he explained he had served in the Army Transport Service.

"No, I wasn't a merchant seaman," he replied.

"Were you in the Army?"

"I had an Army assimilated rank."

"What was your rank?"

"Army lieutenant."

"What kind of work did you do?"

"Customs, immigration, pay roll, personnel," he said. . . .

"I wish you wouldn't make this one of those personal stories. Roy Cohn is a much better story. As a matter of fact I was in the 'Naval Merchant Reserve.' "

Schine said he then ran a radio station in Albany, N. Y.

"Is this owned by your father?" he was asked.

"I wouldn't say the company is owned by us. We are only stockholders."

NOTE—Schine got in his father's employes' hair to such an extent that they sent a written petition to Selective Service urging that he be drafted.

Big Businessman

After one season in the radio business, he said he became vice president and general manager of a hotel chain—at the age of 23. His father he admitted, was chairman of the board. He also became executive vice president of three theaters, likewise, he acknowledged, owned by his father.

Asked whether his service in the Army Transport Service had made him exempt from the draft, Schine replied:

"I don't know. I didn't have to go at that time."

"Didn't you ever get called up for a physical?"

"I don't think so," he answered, his voice trailing like one of the witnesses he has hauled before the McCarthy Committee.

"But you were called up for a physical at Governors Island and were classified 1-A," he was reminded.

"I might have been," he replied lamely.

"What do you mean, might have been? Don't you know whether you were called up for a physical?"

"I took several physicals, both on the West Coast and on the East Coast," Schine parried.

"Did you take all these physicals for the draft board?"

"Well, I was trying to get into naval intelligence. . . . You do ask the darndest questions."

That is the young man who went through Europe at the taxpayers' expense, grilling U. S. diplomats, some of whom were fired, and inspecting books in U. S. libraries, some of which were burned. No wonder Senate Republicans are finally getting worried about McCarthy's two junior G-men and the power they have over their fellow citizens.

(Copyright, 1953, by The Bell Syndicate, Inc.)

These Days

By GEORGE E. SOKOLSKY

Private Enterprise Does Function

The only reason I am able to get out of the boiling city at all is that I can hire a teletypewriter from the telephone company. So I go to my farm and work from there — with a teletypewriter.

Recently I received a letter from a public relations firm in Washington, asking me to join in a complaint against the telephone company for raising teletypewriter rates. Having seen what has happened to many innocent persons who sign anything that is put before them, I have made it a rule to sign nothing, but if I want to join an organization or a group, I write my own ticket and sign it on my own stationery.

Life, as the poet said, plays its little tricks. This public relations firm's letter arrived just as my teletypewrtier went geflooey. Within a reasonable time, an hour or so, a man was up here in the woods, working on the job, which turned out to be very complicated. The next day, six men were working on it. I cannot get a plumber or a carpenter up here under several weeks of daily telephoning and if the job is too difficult, I might never know how it is patched up, only to make another job for the future.

Therefore, I figure that I am getting my money's worth from the telephone company and all I want to be sure of is that they do not some day tell me that they cannot afford to operate this machine because the cost of keeping it in condition is too high.

Why is it that men are not sensible about this 53 cent dollar of ours? It is only worth 53 cents for a big company as for a private individual and if labor wants more money, and taxes, which are a cost of living, keep high or go up even higher, prices must go up. There can be no two ways about that.

In this public relations man's letter, he says to impress me:

"Our attorney was formerly an attorney for the Federal Communications Commission in the Common Carrier Division which had charge of the rates of the Bell System. He is familiar with the operations and accounting of the Bell System in its relation to TWX and similar services."

This is exactly wrong. Here is apparently an official who was paid by the people of the United States to develop expertness in a particular field, the expertness to be at the service of the American people. But in this instance, the expertness is sold to a public relations firm or its clients with the object of preventing an industry from raising its rates. I am asked to pay $20 toward this cause, $10 for each teletypewriter I use. I do not know how many persons use teletypewriters, but the number is large and if each sent in $10 per machine, it ought to provide a goodly sum for the public relations firm and its lawyer.

I own no stock in the telephone company or, for that matter, in any other. I would not benefit directly or indirectly by higher rates. But I also do not want the telephone company to begin to economize and cut services. For many years, I lived in countries where telephoning was a major event, involving long and irksome delays. Most Americans are so used to good service that they take it in their stride and think nothing of it. It is this amazing service that needs to be preserved and if it costs a few kopeks more each call (a kopek used to be half a cent, which is about what our penny is worth now), I am willing to pay it. When the telephone service goes down, I want to howl.

For one thing, I would like that famous "Girl with the Smile," who went to war or got married or something, to return to the switchboard. She was a delightful person, particularly on long-distance calls. She was never snappy and somehow she learned how to pronounce the most difficult names. This girl, you do not encounter as often as formerly. Nowadays, there is an efficient kind of switchboard gal who knocks your brains out at the slightest provocation.

Maybe it's the emanations from the atom bomb that made the change.

(Copyright, 1953, King Features Syndicate, Inc.)

Matter Of Fact

By JOSEPH ALSOP

McCarthy Is Beaten

WASHINGTON:

Sen. Joseph R. McCarthy has just suffered his first total, unmitigated, unqualified defeat by the White House. The administration strategists are still seeking to preserve the meaningless facade of Republican unity. They have allowed McCarthy to conceal his defeat behind a typical smoke screen of misleading statements. But the background story proves that the junior Senator from Wisconsin went down for the count of 10, all the same.

The occasion of this remarkable event was the case of William P. Bundy, an official of the Central Intelligence Agency. In brief, President Eisenhower flatly refused to permit McCarthy to subpoena Bundy. The Republican members of McCarthy's committee, persuaded by Vice President Richard Nixon, also refused to support their chairman. And so McCarthy was routed on all fronts, and forced to surrender.

Against the background of past administration appeasement of McCarthy, this event is so politically meaningful that the whole story deserves to be told, even at the risk of some repetition of what has already been printed in this space.

In brief, McCarthy announced last Thursday that he would subpoena Bundy to answer grave charges before his committee. These crimes for which Bundy was to answer were two in number. First, Bundy had married one of the most beautiful women in Washington, **who happens to be Dean G. Acheson's daughter. Second, Bundy still believes in the old-fashioned American tradition of fair trials for the worst wrong-doers, and had therefore contributed a sum of money to the defense fund of Alger Hiss.**

Had Been Warned

McCarthy's speech to the Senate was interesting in itself. It was a farrago of inaccuracies, such as a confusion between William P. Bundy and his author brother, McGeorge Bundy. It included several outright lies about an imaginary letter or statement by Bundy explaining his contribution to the Hiss defense fund. And it contained fairly strong internal evidence of the elaborate espionage system—the large private Gestapo — that McCarthy now has within the government.

Long before making this speech, McCarthy had been clearly warned that President Eisenhower would not stand for any tampering with the CIA—the intelligence agency on which this country's security so heavily depends. On the same Thursday when McCarthy spoke to the Senate, the National Security Council voted to forbid Bundy to respond to McCarthy's subpoena, if one should be delivered. McCarthy was informed of this vote the same afternoon by Vice President Richard Nixon, who had joined in the NSC decision.

Here the matter stood over the weekend. McCarthy continued to swear, in public and in private, that he would subpoena Bundy. White House sentiment was absolutely firm for a policy of "no surrender." A public falling out between McCarthy and the White House appeared to impend. On Monday evening, the problem was discussed at a strategy dinner reportedly attended by Vice President Nixon, the chairman of the Republican National Committee, Leonard Hall, and Attorney General Herbert Brownell.

The decision seems to have been to do the job the quiet way if possible. This turned out to be possible because, in the interval, Vice President Nixon had persuaded Sens. Charles Potter of Michigan, and Everett Dirksen of Illinois to support the President.

Met Challenge Head-On

The Democratic members of the McCarthy investigating committee resigned last week, as a sequel of the slander of the Protestant clergy by McCarthy's pet investigator, J. B. Matthews. Thus Potter and Dirksen represented half the remaining committee membership. Even McCarthy's customary ally, Sen. Carl Mundt of North Dakota, was teetering on the fence. McCarthy was a minority of one.

The committee met Tuesday morning, with McCarthy still demanding Bundy's head on a platter. Dirksen was absent, but the vice president had Dirksen's proxy, for use if necessary. In these circumstances, McCarthy had to cave in completely, after considerable bluster. When he agreed to abandon his plan to subpoena Bundy, the administration strategists amiably allowed him a little phony face-saving.

The director of CIA, Allan Dulles, was called before the McCarthy committee. It was subsequently announced that the CIA would "co-operate" with McCarthy in such ways as were permitted by its intelligence function. McCarthy indicated that Dulles had just been taught a good lesson; but the man who got the lesson was McCarthy himself. The "co-operation" he envisioned is for the CIA to give McCarthy the sort of data any senator can have for the asking. The White House has not retreated an inch.

Such is the story of an incident that may well be remembered as the turning of the tide. It has many suggestive features, such as the admirable role played by the vice president, and McCarthy's obvious eagerness to flout President Eisenhower. But the main thing is that the White House has at last found courage to meet a McCarthy challenge, head on. There are many reasons to think that this will be the usual policy, from here on out.

(Copyright, 1953, New York Herald Tribune Inc.)

Today In Washington

By DAVID LAWRENCE

WASHINGTON—Naturally many of the so-called "liberal" Democrats in Congress are tired of congressional investigations — that is, inquiries managed and operated by the Republicans, with all the attendant headlines and television bublicity they have been getting.

It's strange what a difference just a few months make. Senator Kefauver, Democrat, not so long ago was carrying on a television program with his Senate subcommittee. Applause came from far and wide that here at last the gamblers and the criminals were being exposed. Only the city bosses — most of them Democrats — were antagonized, and they did finally block his nomination for the Presidency, though he ran better than Truman in the primaries. Some Democratic party leaders said the crime inquiry was not the business of the federal government at all and that, if law violation existed, it was the duty of the states and the cities to detect and punish crime.

For months it was obvious that a Senate committee was using the historic power of exposure and publicity only to draw attention to the breakdown of law enforcement among some local government bodies. One of the indirect results of the investigation is the present legislative compact between the states of Nek York and New Jersey to prevent crime in the hiring of labor in the docks of the port of New York.

Wants Publicity Trimmed

But now Senator Monroney of Oklahoma, Democrat, has arisen to question the advisability of some of the investigations being conducted by the Senate Committee on Government Operations headed by Senator McCarthy, Republican of Wisconsin. He pleads, with reference to a possible questioning of the personnel of one governmental agency that, if Communists are to be ferreted out, "Let the FBI do it or even a special commission with congressional representation do it, if investigation is determined to be necessary." But he exhorts: "Please, please, let it be done without headlines and television."

Does the Oklahoma senator mean to deprive the members of Congress of their opportunities for headlines and television appearances?

But it may be that prosecuting Communists and Communist sympathizers in the court of public opinion isn't to be considered in a class with exposing criminals and gamblers so far as publicity and public service are concerned. It may be also that the agents of Soviet gangsters who have at times infiltrated the press, the church, the theater, the labor unions and the colleges in America must be treated politely, and the news about their questionable activities must be hushed up.

It's odd that the so-called "liberals" who want to do away with investigations unless they happen to be conducting them, or unless ham-stringing rules are now adopted to govern procedures, are forgetting that they themselves have made the most use of this safeguard against invisible government and with the same "methods" and rules as are still in vogue today.

Perhaps the most impertinent inquiry of this kind was conducted back in March 1915 by Senator Walsh of Montana, Democrat, a "liberal" and a great constitutional lawyer who knew, of course, what freedom of the press or any other provisions of the Constitution mean. He haled a couple of top editors from a New York newspaper before his committee and demanded to know of them why they wrote certain editorials on a piece of then-pending legislation and if certain business and financial interests owned a substantial part of

(Continued on Page 10, Col. 1)

The Cumberland News

Published daily, except Sunday, 7-9 S. Mechanic St., Cumberland, Maryland, by The Times & Alleganian Company.
Entered as second class mail matter at Cumberland, Maryland, under the act of March 3, 1879.
A. T. BRUST, JR., Managing Editor
Member of The Audit Bureau of Circulation.
Member of The Associated Press.
Subscription rates by Carriers
36c per week .06c single copy
The Cumberland News assumes no financial responsibility for typographical errors in advertisements, but will reprint that part of an advertisement in which the typographical error occurs. Errors must be reported at once.

Friday Morning, July 17, 1953

Battle Report On Polio

The battle against polio this year has stirred the hearts and minds of a nation. Naturally, the first battle report from authorities who have been overseeing the mass inoculations, using gamma globulin, has been eagerly awaited.

Alabama health officials announce hopefully, but cautiously, that they feel mass treatment of children under nine has checked the epidemic at Montgomery. They note that the inoculation of more than 31,000 children "has proved to be effective in reducing the number and severity of polio cases. Evidence right now is that things look awfully good."

The Montgomery outbreak started in January with one case and climbed rapidly to epidemic proportions in May when 22 cases were reported. In June there were 55 cases. Mass inoculation was started June 30 and in the following 10-day period only six cases were reported, all of them light.

Other mass inoculation projects are under way in Caldwell County, N. C., and in two New York state counties. At Elmira, N. Y., more than 1,000 volunteers have started inoculating the 35,000 children in the area who are within the arbitrary age brackets of six months to 10 years..

These has been no estimate of the total cost of this widespread co-operative effort which involves the Red Cross and federal and state health authorities nor does it matter much. The only cause for concern is the supply of gamma globulin, which is obtained by extraction from whole blood.

On the basis of limited experience to date, it now seems fairly clear that this process of providing partial, though only temporary, protection against the polio virus will be the sole defense against the disease until such time as a true anti-virus can be produced in mass quantities.

These aspects of the fight against polio offer much hope, and also a reminder that the supply of whole blood must be replenished constantly. The same basic supply is being used in Korea as well as in the battle against polio.

Trouble Within Triumvirate

The dismissal of Beria as Soviet minister of internal affairs and his arrest for "anti-state activity" are in accord with the precedents. Beria, Malenkov and Molotov had been the triumvirate administering Russia after the death of Stalin last March 5, and the history of triumvirates is that usually they don't triumv.

Stalin himself had been a triumvir, with Kamenev and Zinoviev, after the death of Lenin in 1924. In 1927 Stalin had made himself the undisputed boss and thrown out the other two for co-operating with Lenin's old associate Trotsky, who had already been deposed as minister of war.

Julius Caesar was originally part of a triumvirate, with Pempey and Crassus. After his assassination, power in Rome passed to another three-man affair, Octavian, Mark Antony and Lepidus. Octavian soon emerged as top dog.

Napoleon seized power in France in 1799 as "First Consul," with two other consuls theoretically in the picture. But these two were appointed by him and, anyhow, were supposed to have only consultative powers; Napoleon ran the show.

So the prospect is for the Russians ultimately to go under one-man rule again. The western world can hope, at least, that first the Soviet Union will experience much debilitating "katzenjammer."

Radar Wins Again

Another court test of evidence procured by use of radar on highways has ended in a decision in favor of radar in Delaware. But the verdict of a jury will be appealed to a higher court by the defendant, who was arrested in January as a result of a radar speed check.

The jury waded through a series of thorny legal questions. In the first place, the arrest was made under circumstances which present state laws do not cover. The radar check on the defendant in the case was made by one policeman. The arrest was made by another, who did not actually see the offense being committed.

The jury apparently felt, however, that the device was as reliable as, say, the speedometer of a police car under the ordinary method of chase-and-arrest.

From January through June 30 this year radar has been used to make a total of 362 arrests in Delaware. The device was in plain sight and signs along the roads notified motorists that radar was being used as an aid by enforcement authorities.

Radar is by no means the ultimate device in apprehending those who keep the traffic accident toll high. But it is one means to an end and it will probably make its appearance in a majoirty of states before many years have passed.

Who's Silly?

The way the National Geographical Society has it figured, a goose's first gander at civilization either makes or breaks him or her for life. The first thing seen or heard by the new gosling makes a tremendous impression, or as the scientists term it, "imprint."

In short, the first thing the fuzzy youngster sees after breaking the eggshell is usually his ma or pa. But he could conceivably see a human being, or a dog, etc. In which sad case he would think he was a human being, or a dog, etc., or even a motorboat, or whatever.

This is both heartening and disturbing. It is a good thing that all geese do not see rattlesnakes, for example, for certainly there is no pressing need for more rattlesnakes. And the whole human race can be thankful that geese do not see Georgi Malenkov in the course of their first look at the world.

Anyway, this news should be spread far and wide so that human beings will not go around clutches of unhatched goose eggs. Geese are silly enough in their fashion and so are human beings, and there would be no percentage in combining the worst tendencies of the two.

Editorialgraphs

Russia's foreign policy has been described as all fleas and no dog, perhaps because it makes the American taxpayer scratch.

A housewife has been made superintendent of the Philadelphia mint. It's a safe bet she'll clean up the place before taking over other duties.

One time a man envies the ladies is when he makes a long-distance telephone call. He ca[illegible]ot think of enough to say to use up the full th[illegible] minutes.

How To Keep Well

By Dr. T. R. Van Dellen

To the limit of space, questions pertaining to the preventior of disease will be answered. Personal replies will be made under proper limitations, when return stamped envelope is enclosed. Dr. Van Dellen will not make diagnosis or prescribe for individual diseases.

Megacolon In Children

Little known disease are of interest only to the few who have them. They often create a sense of helplessness because the victims and their families find it difficult to obtain the information they desire. In addition, rare disorders are sometimes missed because they are not suspected by the physician and diagnosis is made only after the condition is well advanced.

The Joneses found themselves in this fix when they learned their young son had Hirschsprung's disease. In this uncommon disturbance, the child comes into the world with an enormously large intestine. The boy's parents suspected that all was not well when, early in infancy, the tot was always constipated and they were forced to resort to laxatives. On one occassion the mother decided to let nature take its course but after a week elapsed without a movement an enema was given. Meanwhile the abdomen began to enlarge as the colon increased in size.

During this time the child grew and gained weight but not as much as other youngsters of comparable age. Ultimately, it became obvious that the lad was not well and he was taken to a children's clinic. X-rays of the intestine were made, the blood was analyzed, and the rectal area studied carefully, all of which led to the diagnosis of megacolon, or Hirschsprung's disease. The Joneses were told that operation might be necessary but diet and medication were suggested first. This solved their problem temporarily.

The condition is now new. It was discovered originally by Dr. Hirschsprung in 1888 but the cause was not determined until 1948. Prior thereto physicians were concerned with the enlarged section of the bowel, which they found to be stretched but otherwise normal. They neglected, however, to look at the adjacent part which produced the obstruction and led to dilatation. This is comparable with studying the wide part of a river without taking notice of the dam that is producing the obstruction. Examination of the narrowed portion of the bowel with the microscope disclosed that the nerve cells were entirely lacking and, as a result, the segment could not function with the remainder of the intestine. The ensuing obstruction caused the intestinal contents to back up and it was the accumulation of waste material that produced dilatation of the bowel.

The drugs used have a direct effect upon the nervous system and include such products as mecholyl, furmethide, and prostigmine. They usually are given on a trial and error basis, because there is no way of foretelling whether they will work and which one will do the best job. Surgery offers the best chance of cure. In 1948 an operation was devised by Dr. Swenson of Boston in which the defective portion of the rectum and colon is removed. The results have been most successful and in time the bowel returns to normal size and functions well.

Tomorrow: Skin outbreaks after exposure to Old Sol.

PASSIVE RESISTANCE

P. F. writes: Since giving up smoking I feel so relaxed and contented I can hardly stay awake during the day and sleep like a top at night. I find it difficult to get my work done and wonder if I need the stimulant provided by tobacco?

REPLY

No excuses please.

AGE AND SHINGLES

H. G. writes: Can shingles attack a child? I always thought of it as a disease of grownups.

REPLY

Shingles is more common in adults, but children are not necessarily immune. There is a relationship between this disease and chickenpox, however, and in some households, when a child develops chickenpox the grownups may come down with shingles.

BLIND SPOTS

R. W. writes: Does everyone have temporary blind spots in the eyes?

REPLY

We all have a normal blind spot, but with one that comes and goes, too much is at stake to rely upon the type of opinion we can give you by long distance. Why not consult a reliable eye specialist?

SIMULATED ROBUSTNESS

F. L. wirtes: Could a man of 49, who has never been robust, build himself up to become strong?

REPLY

Yes, but at 49 it is safer and easier to get a good tan, wear a strong abdominal binder, and go to a tailor who will build up the shoulders of your coats.

ACHING BACK

Mrs. L. writes: Do you have any advice for people with backache?

REPLY

Yes, in our leaflet on backache. Send a stamped, self-addressed envelope for this leaflet.

PREMATURE GRAYING

C. P. writes: Can gray hair in the 20s be corrected?

REPLY

If there are only a few, they can be pulled out. Otherwise, do what the older gals do: resort to rinses or dyes.

Pact With Dynamite?

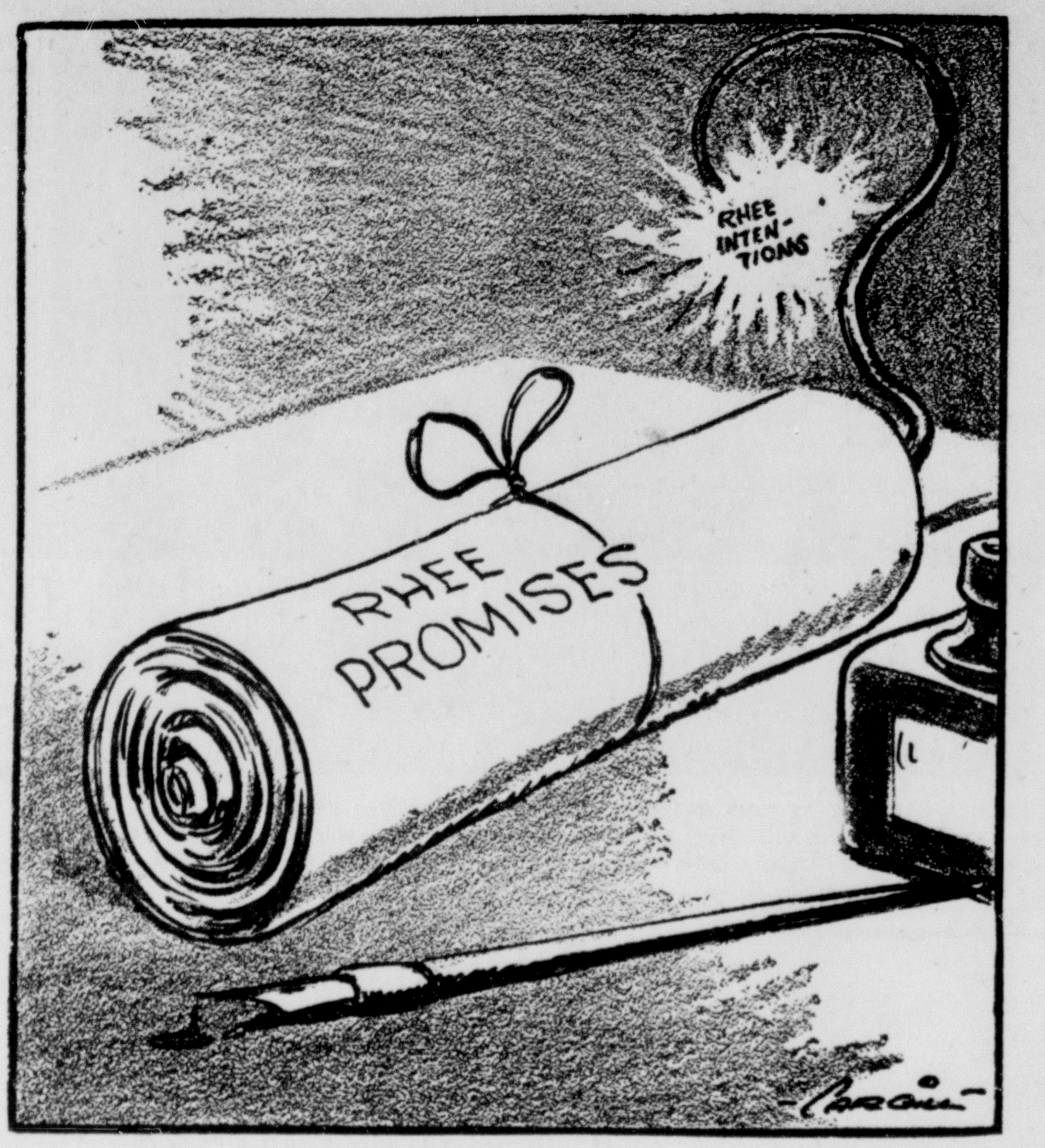

DREW PEARSON on

The Washington Merry-Go-Round

Republicans Finally Worry Over McCarthyism; Cohn And Schine, McCarthy's Two Probers, Are As Interesting As J. B. Matthews

WASHINGTON — GOP Senator Everett Dirksen of Illinois paused by the Senate desk of Margaret Chase Smith of Maine the other day and remarked:

"I don't like this a bit, Margaret. I don't like this a bit."

Mrs. Smith, the first Senate Republican to take a stand against McCarthyism three years ago, didn't have to ask why Dirksen was worried. She knew. Though a member of the McCarthy subcommittee, Dirksen had ducked out of the meeting on J. B. Matthews, the anti-Protestant. Yet he has to be elected in Illinois by downstate Baptist, Methodist and Lutheran votes.

Dirksen's worry is typical of other belated Republican concern over McCarthyism. Because for years the backbone of the Republican party was Protestant votes in New England and the Middle West.

As a result, GOP senators are even willing to take a closer look at other McCarthy Committee agents — especially the two slapdash young men, Cohn and Schine, who zoomed across Europe last winter exuding drama and headlines at every stop.

Roy Cohn, who occupies the powerful position of committee counsel, is 26 years old, and got his first leg up the political ladder when U. S. Attorney Irving Saypool, a Tammany product, made him one of his many assistants. Saypool wanted to be a New York State judge and knew that Roy Cohn's father, who holds such a position—thanks also to Tammany—could help him. He did Saypool is now a judge.

Single, unmarried, in good health, Cohn has never answered a draft call, has never had to. He is a member of the New York National Guard and also has "important business" in Washington. However, when it came time to take the annual two-week compulsory National Guard training last summer, Cohn ducked out—on the excuse that he had "important business" in Europe.

He went to Europe and took his mother with him. At that time he was not counsel for the McCarthy Committee.

"Vaudeville" Partner

David Schine, the other partner of the McCarthy so-called "vaudeville" team, is a handsome, haughty 25-year-old kid with a dreamy look in his eye, who sometimes slaps Cohn around as if they were dormitory roommates.

Schine also managed to escape the draft, and for a time made motions of being an essential business executive. His father owns the Schine Hotel chain, including the Roney Plaza in Miami; the Boca Raton, also in Florida, and the Ambassador in Los Angeles. His father also owns the Schine Theater chain, largest independent circuit, operating in New York and Pennsylvania.

Young Schine entered Harvard in the closing year of the war, 1945, managed to get a draft-exempt job in the Army Transport Service, thus escaping military duty. Later he became an executive of his father's Ambassador Hotel in Los Angeles, and when the Korean draft call got hot on his tail, he was classified as 1-A. However, he asked the draft board to authorize another physical examination in Governors Island, N. Y., where he was classified 4-F.

The doctors ruled that he had a "herniated disc L4-5 (left vertebrae Nos. 4 and 5) with schizoid personality."

Schizoid, according to Webster's dictionary, is a "type of psychosis characterized by loss of contact with the environment and by disintegration of the personality—which includes dementia praecox and some related forms of insanity."

This is the young man whom Senator McCarthy made "chief consultant" of his committee without salary, but with power of life or death over other people's reputations.

Ticklish Subject

Schine is delighted to discuss his career—except when you get near the touchy questions of his military service. Then he becomes just as evasive as a McCarthy witness.

"Were you a merchant seaman or an Army enlisted man?" Schine was asked, after he explained he had served in the Army Transport Service.

"No, I wasn't a merchant seaman," he replied.

"Were you in the Army?"

"I had an Army assimilated rank."

"What was your rank?"

"Army lieutenant."

"What kind of work did you do?"

"Customs, immigration, pay roll, personnel," he said. . . .

"I wish you wouldn't make this one of those personal stories. Roy Cohn is a much better story. As a matter of fact I was in the 'Naval Merchant Reserve.' "

Schine said he then ran a radio station in Albany, N. Y.

"Is this owned by your father?" he was asked.

"I wouldn't say the company is owned by us. We are only stockholders."

NOTE—Schine got in his father's employes' hair to such an extent that they sent a written petition to Selective Service urging that he be drafted.

Big Businessman

After one season in the radio business, he said he became vice president and general manager of a hotel chain—at the age of 23. His father he admitted, was chairman of the board. He also became executive vice president of three theaters, likewise, he acknowledged, owned by his father.

Asked whether his service in the Army Transport Service had made him exempt from the draft, Schine replied:

"I don't know. I didn't have to go at that time."

"Didn't you ever get called up for a physical?"

"I don't think so," he answered, his voice trailing like one of the witnesses he has hauled before the McCarthy Committee.

"But you were called up for a physical at Governors Island and were classified 1-A," he was reminded.

"I might have been," he replied lamely.

"What do you mean, might have been? Don't you know whether you were called up for a physical?"

"I took several physicals, both on the West Coast and on the East Coast," Schine parried.

"Did you take all these physicals for the draft board?"

"Well, I was trying to get into naval intelligence. . . . You do ask the darndest questions."

That is the young man who went through Europe at the taxpayers' expense, grilling U. S. diplomats, some of whom were fired, and inspecting books in U. S. libraries, some of which were burned. No wonder Senate Republicans are finally getting worried about McCarthy's two junior G-men and the power they have over their fellow citizens.

(Copyright, 1953, by The Bell Syndicate, Inc.)

These Days

By GEORGE E. SOKOLSKY

Private Enterprise Does Function

The only reason I am able to get out of the boiling city at all is that I can hire a teletypewriter from the telephone company. So I go to my farm and work from there — with a teletypewriter.

Recently I received a letter from a public relations firm in Washington, asking me to join in a complaint against the telephone company for raising teletypewriter rates. Having seen what has happened to many innocent persons who sign anything that is put before them, I have made it a rule to sign nothing, but if I want to join an organization or a group, I write my own ticket and sign it on my own stationery.

Life, as the poet said, plays its little tricks. This public relations firm's letter arrived just as my teletypewrtier went geflooey. Within a reasonable time, an hour or so, a man was up here in the woods, working on the job, which turned out to be very complicated. The next day, six men were working on it. I cannot get a plumber or a carpenter up here under several weeks of daily telephoning and if the job is too difficult, I might never know how it is patched up, only to make another job for the future.

Therefore, I figure that I am getting my money's worth from the telephone company and all I want to be sure of is that they do not some day tell me that they cannot afford to operate this machine because the cost of keeping it in condition is too high.

Why is it that men are not sensible about this 53 cent dollar of ours? It is only worth 53 cents for a big company as for a private individual and if labor wants more money, and taxes, which are a cost of living, keep high or go up even higher, prices must go up. There can be no two ways about that.

In this public relations man's letter, he says to impress me:

"Our attorney was formerly an attorney for the Federal Communications Commission in the Common Carrier Division which had charge of the rates of the Bell System. He is familiar with the operations and accounting of the Bell System in its relation to TWX and similar services."

This is exactly wrong. Here is apparently an official who was paid by the people of the United States to develop expertness in a particular field, the expertness to be at the service of the American people. But in this instance, the expertness is sold to a public relations firm or its clients with the object of preventing an industry from raising its rates. I am asked to pay $20 toward this cause, $10 for each teletypewriter I use. I do not know how many persons use teletypewriters, but the number is large and if each sent in $10 per machine, it ought to provide a goodly sum for the public relations firm and its lawyer.

I own no stock in the telephone company or, for that matter, in any other. I would not benefit directly or indirectly by higher rates. But I also do not want the telephone company to begin to economize and cut services. For many years, I lived in countries where telephoning was a major event, involving long and irksome delays. Most Americans are so used to good service that they take it in their stride and think nothing of it. It is this amazing service that needs to be preserved and if it costs a few kopeks more each call (a kopek used to be half a cent, which is about what our penny is worth now), I am willing to pay it. When the telephone service goes down, I want to howl.

For one thing, I would like that famous "Girl with the Smile," who went to war or got married or something, to return to the switchboard. She was a delightful person, particularly on long-distance calls. She was never snappy and somehow she learned how to pronounce the most difficult names. This girl, you do not encounter as often as formerly. Nowadays, there is an efficient kind of switchboard gal who knocks your brains out at the slightest provocation.

Maybe it's the emanations from the atom bomb that made the change.

(Copyright, 1953, King Features Syndicate, Inc.)

Matter Of Fact

By JOSEPH ALSOP

McCarthy Is Beaten

WASHINGTON:

Sen. Joseph R. McCarthy has just suffered his first total, unmitigated, unqualified defeat by the White House. The administration strategists are still seeking to preserve the meaningless facade of Republican unity. They have allowed McCarthy to conceal his defeat behind a typical smoke screen of misleading statements. But the background story proves that the junior Senator from Wisconsin went down for the count of 10, all the same.

The occasion of this remarkable event was the case of William P. Bundy, an official of the Central Intelligence Agency. In brief, President Eisenhower flatly refused to permit McCarthy to subpoena Bundy. The Republican members of McCarthy's committee, persuaded by Vice President Richard Nixon, also refused to support their chairman. And so McCarthy was routed on all fronts, and forced to surrender.

Against the background of past administration appeasement of McCarthy, this event is so politically meaningful that the whole story deserves to be told, even at the risk of some repetition of what has already been printed in this space.

In brief, McCarthy announced last Thursday that he would subpoena Bundy to answer grave charges before his committee. These crimes for which Bundy was to answer were two in number. First, Bundy had married one of the most beautiful women in Washington, who happens to be Dean G. Acheson's daughter. Second, Bundy still believes in the old-fashioned American tradition of fair trials for the worst wrong-doers, and had therefore contributed a sum of money to the defense fund of Alger Hiss.

Had Been Warned

McCarthy's speech to the Senate was interesting in itself. It was a farrago of inaccuracies, such as a confusion between William P. Bundy and his author brother, McGeorge Bundy. It included several outright lies about an imaginary letter or statement by Bundy explaining his contribution to the Hiss defense fund. And it contained fairly strong internal evidence of the elaborate espionage system—the large private Gestapo — that McCarthy now has within the government.

Long before making this speech, McCarthy had been clearly warned that President Eisenhower would not stand for any tampering with the CIA—the intelligence agency on which this country's security so heavily depends. On the same Thursday when McCarthy spoke to the Senate, the National Security Council voted to forbid Bundy to respond to McCarthy's subpoena, if one should be delivered. McCarthy was informed of this vote the same afternoon by Vice President Richard Nixon, who had joined in the NSC decision.

Here the matter stood over the weekend. McCarthy continued to swear, in public and in private, that he would subpoena Bundy. White House sentiment was absolutely firm for a policy of "no surrender." A public falling out between McCarthy and the White House appeared to impend. On Monday evening, the problem was discussed at a strategy dinner reportedly attended by Vice President Nixon, the chairman of the Republican National Committee, Leonard Hall, and Attorney General Herbert Brownell.

The decision seems to have been to do the job the quiet way if possible. This turned out to be possible because, in the interval, Vice President Nixon had persuaded Sens. Charles Potter of Michigan, and Everett Dirksen of Illinois to support the President.

Met Challenge Head-On

The Democratic members of the McCarthy investigating committee resigned last week, as a sequel of the slander of the Protestant clergy by McCarthy's pet investigator, J. B. Matthews. Thus Potter and Dirksen represented half the remaining committee membership. Even McCarthy's customary ally, Sen. Carl Mundt of North Dakota, was teetering on the fence. McCarthy was a minority of one.

The committee met Tuesday morning, with McCarthy still demanding Bundy's head on a platter. Dirksen was absent, but the vice president had Dirksen's proxy, for use if necessary. In these circumstances, McCarthy had to cave in completely, after considerable bluster. When he agreed to abandon his plan to subpoena Bundy, the administration strategists amiably allowed him a little phony face-saving.

The director of CIA, Allan Dulles, was called before the McCarthy committee. It was subsequently announced that the CIA would "co-operate" with McCarthy in such ways as were permitted by its intelligence function. McCarthy indicated that Dulles had just been taught a good [illegible] lesson; but the man who got the lesson was McCarthy himself. The "co-operation" he envisioned is for the CIA to give McCarthy the sort of data any senator can have for the asking. The White House has not retreated an inch.

Such is the story of an incident that may well be remembered as the turning of the tide. It has many suggestive features, such as the admirable role played by the vice president, and McCarthy's obvious eagerness to flout President Eisenhower. But the main thing is that the White House has at last found courage to meet a McCarthy challenge, head on. There are many reasons to think that this will be the usual policy, from here on out.

(Copyright, 1953, New York Herald Tribune Inc.)

Today In Washington

By DAVID LAWRENCE

WASHINGTON—Naturally many of the so-called "liberal" Democrats in Congress are tired of congressional investigations — that is, inquiries managed and operated by the Republicans, with all the attendant headlines and television bublicity they have been getting.

It's strange what a difference just a few months make. Senator Kefauver, Democrat, not so long ago was carrying on a television program with his Senate subcommittee. Applause came from far and wide that here at last the gamblers and the criminals were being exposed. Only the city bosses — most of them Democrats — were antagonized, and they did finally block his nomination for the Presidency, though he ran better than Truman in the primaries. Some Democratic party leaders said the crime inquiry was not the business of the federal government at all and that, if law violation existed, it was the duty of the states and the cities to detect and punish crime.

For months it was obvious that a Senate committee was using the historic power of exposure and publicity only to draw attention to the breakdown of law enforcement among some local government bodies. One of the indirect results of the investigation is the present legislative compact between the states of Nek York and New Jersey to prevent crime in the hiring of labor in the docks of the port of New York.

Wants Publicity Trimmed

But now Senator Monroney of Oklahoma, Democrat, has arisen to question the advisability of some of the investigations being conducted by the Senate Committee on Government Operations headed by Senator McCarthy, Republican of Wisconsin. He pleads, with reference to a possible questioning of the personnel of one governmental agency that, if Communists are to be ferreted out, "Let the FBI do it or even a special commission with congressional representation do it, if investigation is determined to be necessary." But he exhorts: "Please, please, let it be done without headlines and television."

Does the Oklahoma senator mean to deprive the members of Congress of their opportunities for headlines and television appearances?

But it may be that prosecuting Communists and Communist sympathizers in the court of public opinion isn't to be considered in a class with exposing criminals and gamblers so far as publicity and public service are concerned. It may be also that the agents of Soviet gangsters who have at times infiltrated the press, the church, the theater, the labor unions and the colleges in America must be treated politely, and the news about their questionable activities must be hushed up.

It's odd that the so-called "liberals" who want to do away with investigations unless they happen to be conducting them, or unless ham-stringing rules are now adopted to govern procedures, are forgetting that they themselves have made the most use of this safeguard against invisible government and with the same "methods" and rules as are still in vogue today.

Perhaps the most impertinent inquiry of this kind was conducted back in March 1915 by Senator Walsh of Montana, Democrat, a "liberal" and a great constitutional lawyer who knew, of course, what freedom of the press or any other provisions of the Constitution mean. He haled a couple of top editors from a New York newspaper before his committee and demanded to know of them why they wrote certain editorials on a piece of then-pending legislation and if certain business and financial interests owned a substantial part of

(Continued on Page 10, Col. 1)

Past Grands Association Has Picnic At Minco Park

The Tri-State Past Grands Association held their annual family picnic at Minco Park, W. Va. Mr. and Mrs. Theodore Kesner, Keyser, whose cottage is near the park, acted as co-chairmen and at the conclusion of the picnic were presented wwith a box of chocolates. Others on the committee were Browne Kooken, grand master of the Grand Lodge of Maryland, J. E. Woodyard, past grand master; Robert W. Young, Marvin Oates, Ira Lease, Mrs. Evelyn Hanlin, Fannie Groves and Mrs. Robert Young.

Receiving prizes as winners of various games and relay races were Delores Durst, Ellen Newman, Lois Ranck, Elizabeth Suter, Pauline Kooken, Bonnie Kooken, Mrs. Martha Wellerf, George Tederick, Reese Adams, C. A. Steidings, Morris Long, I. Fake, Stephen Long, Tommy Kooken, Ivan Ritchie, George Winters, Francis Riggleman, Marvin Ritchen, Ivan Ritchie.

Miss Newman and Mrs. John Palmer of Cumberland, entertained during the evening program with humorous recitations. Rev. Lawrence Sherwood of Petersburg Lodge No. 408 spoke on "Friendship." Music for the afternoon and evening programs was furnished by Mrs. Alice Watkinson and Mrs. W. L. Ranck on a portable organ.

Prizes were presented to Mr. and Mrs. Browne Kooken who had the largest family present; Mrs. Ada Reed, Ambridge, Pa., who traveled the farthest distance; Mrs. Agnes Merrbach of Adam Thompson Rebekah Lodge No. 11 who had been a member of the order for 53 years and is the only living charter member of her lodge; George H. McCracken, Jr. for being the second oldest, having been a member for 52 years.

A business meeting and corn roast are planned for Mountain Lake in August.

Young People Attend Camp Next Week

TheYoung People's Fellowship of St. George's Episcopal Church will attend their annual camp at Nemacolin Lodge on Deep Creek Lake next week. Mrs. R. L. Himmelwright, director of Young People's work in the Parish, will accompany the group to assume charge of the camp. The Rector, Rev. G. Stanley Schwind will be in charge of the boys and Mrs. Taylor Morrison will be a chaperon.

The group will return on Saturday.

During the Rector's absence, pastoral calls will be made by the Rev. Charles I. Kratz, Frostburg and a service of Holy Communion will be conducted at the church on Saturday at 9:30 a. m. by the Rev. H. M. Richardson of Emmanuel Church.

Miss Carbaugh Honored With Pre-Nuptial Shower

Miss Norma Jean Carbaugh, Thomas, was entertained recently with a pre-nuptial shower by the women of the Presbyterian Church in Thomas.

Miss Carbaugh will become the bride of James Constable, Hambleton, Sunday, July 19, in the Presbyterian Church. She is choir director and organist.

The honor guest sang "I Believe" and "God Has Been Good To Me" accompanied by Mrs. Doris Wolfe.

A cake topped with a floral spray confection centered the serving table.

WIFE PRESERVERS

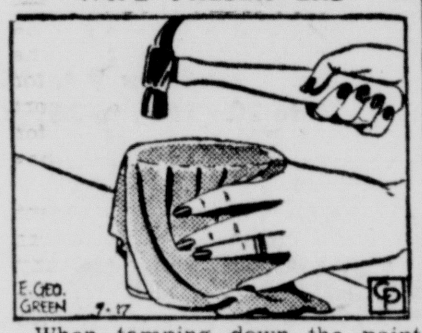

When tamping down the paint can cover tightly, be sure to cover with an old cloth. Otherwise, splashes of paint may spurt over your face and clothes.

WSCS of Calvary Church, Ridgeley will hold a bake sale at Frantz's store Saturday at 11 a. m.

Personals

Miss Xina Hope Manges, daughter of Mr. and Mrs. Earl E. Manges, Pleasant Valley Road, has returned home from Camp Nawaka, near Gettysburg.

Mr. and Mrs. Sylvester Shircliffe, 212 North Centre Street, James J. Condon, Pulaski Street and Miss Virginia Montgomery, Prospect quare, left yesterday for a vacation at Horse and Hound Lodge, Franconia, N. H.

Mrs. Elizabeth Willard, 7 Browning Street, is improving at Memorial Hospital. She underwent surgery Tuesday.

Misses JoAnn Cavanaugh, 506 Riehl Avenue. Connie Carroll 304 Arch Street, and Barbara Beightol, 24 Wempe Drive, have returned home from a ten day vacation in Atlantic City.

Mrs. Edwin L. Simon and Mrs. George A. Lapp are in Philadel phia attending the funeral of Charles T. LaRue.

MISS CAROL LAMBERT

Parsons Miss Given Double Scholarships

Miss Carol Lambert, daughter of Mr. and Mrs. Gordon G. Lambert, Parsons has been awarded double scholarships in Italy for merits achieved in voice.

She was a winner in the Fulbright Scholarship in 1952 while in New York City. Since September she has been studying at St. Cecelia Conservatory of Music in Rome, Italy. Last week the Fulbright Commission awarded her an extension due to outstanding recommendations by her instructors, work accomplished, and her musical ability. Miss Lambert is the only Fulbright voice-tudent in Italy this year who has been awarded an extension.

Miss Lambert has also been awarded an Italian Scholarship to the Accademia Musicale Chigiana in Siena. While there she will study and perform in concert under the direction of Maestro Giorgio Favaretto who is one of the outstanding artists and directors in that country.

She is a former pupil of Mrs. Watson Johnson, Elkins who directed her to Estelle Liebling of New York City. Under Miss Liebling's tutelage she has sung with Phil Spitalny and his all Girl Orchestra at the Capitol Theatre and on the Ed Sullivan T. V. show "Toast of the Town." She has also sung at the Radio City Music Hall, the Roxy Theatre, and has appeared in both concert and opera in the New York area.

Miss Lambert will remain in Italy until December when she will return to the United States.

Picnic Postponed

The picnic of the Living Stone Church of the Brethern scheduled for Saturday at Constitution Park has been postponed because of the death of Mrs. Wilber C. Cooper, a member of the church.

Church Plans Bible School Picnic Outing

The annual Bible School picnic of First Christian Church is planned for Saturday July 25 at Minke's Picnic grounds.

Mrs. Joseph Horevay has appointed the following committees for the event, Otis Bennett, transportation; Mrs. Carl Johnson, chairman, Mrs. Homer Brill, Mrs. Horevay, Mrs. Jo Ann Sacks, games; Homer Brill, chairman, Mrs. Helen Williamson, refresh ments; Rev. Carl Johnson, vespers.

Transportation will be provided by bus, leaving from the church at 1:30 p. m. Arrangements will be made for those unable to go on the bus by calling 1641 or 4308.

Featuring the open recreation period from 2 to 4 p. m. will be swimming, softball, volley ball, badminton and horse shoes. Games for all age groups have been planned and prizes will be awarded. Refreshments are free. The evening meal is planned for 6 p. m. and all members are to bring a basket lunch. Following the picnic and a brief period of relaxation, the evening vespers will be conducted by Rev. Johnson.

Six Win Hat Show Awards

Six winners were selected in the hat show held Wednesday at Columbia Street Playground.

They received blue ribbons and five points towards the grand prize that will be awarded to the playground participant with the greatest number at the end of the season.

Selected were: Smallest, Elaine Maxey; largest, Pamela Fisher; most unusual, Carol Ann Hardman (a hat representing a space ship with a man from Mars on top); prettiest, Judy Meagher; cutest, Earl Hardman, and oldest, Carolyn Maxey (a black derby hat).

Judge was Miss Joyce Fike.

Bedford Road Fire Company and Ladies Auxiliary will hold an old fashioned festival and square dance Saturday at the fire hall. The festival begins at 5 p. m. and the square dance at 9.

Local Delegates To Attend VFW Auxiliary Conclave

Delegates and alternates were elected to attend the National Convention at the meeting of the Ladies Auxiliary to Henry Hart Post 1411 Tuesday evening at the Post Home.

The convention will be in Milwaukee the week of August 2. Delegates are Mrs. Mildred Fike and Mrs. Chloe Reynolds. Mrs. Elizabeth Nave and Mrs. Rachael Iames are alternates.

Plans were made for a card party the latter part of September with Mrs. Lillian Zimmerman and Mrs. Zellene Norris chairmen.

There were 30 members present.

Engagement Announced

Mrs. Elta Nield, Wiley Ford, announces the engagement of her daughter, Marie, to Darrell Teter, son of Mr. and Mrs. George Teter, Parsons, W. Va.

The bride-elect attended Ridgeley High School and is employed by the People's Drug Store, here.

Mr. Teter is a graduate of Parsons High School and is employed by the Western Maryland Railway Company.

The wedding will take place in the near future.

Social Chart

The first in a series of name band dances will be held Saturday night at the Cumberland Country Club with Ray Pearl and his Musi cal Gems coming here direct from an engagement at Cavalier Hotel, Virginia Beach.

First Baptist Sunday School and Church will hold a picnic for members and Friends Saturday at Ali Ghan Shrine Country Club grounds at 1 p. m.

Abe Family Reunion

The Abe family will hold their fourth annual reunion Sunday at Old Furnace Church of the Brethern,, six miles south of Cumberland off Route 28. It will begin at 11 a. m.

Members are to bring a basket lunch. There will be special selections and speaking.

Kingsley Ends Annual Bible School Today

Kingsley Methodist Bible School will hold its closing exercises this evening in the church. Rev. Jacob H. Snyder, minister, is dean of the Bible School which opened July 7.

Mrs. Ruth Pardew is superintendent. Mrs. Leona Reynolds is teacher in the Beginners department, assisted by Mrs. Readd, Mrs. Gladys Sills, Nancy Curry and Carol Jean Lannon. Primary teacher is Mrs. Alemeda Curry and her assistants are Miss Iris Brant, Miss Marcia Metz, Miss Dorothy Metz, Mrs. Betty Dean, Mrs. Hamilton and Mrs. Carolyn Crabtree.

Rev. and Mrs. Snyder and Mrs. Lillian Zimmerman are teachers in the Junior department. Musical director is Mrs. Grace Lucas and Mrs. Johnson and Mrs. Virginia Basilio are handwork directors.

The program will feature song, memory verses and recitations by the students. Rev. Snyder will present certificates to the group.

Refreshments are being served by Mrs. Zimmerman, Mrs. Pardew and Mrs. Snyder. Parents and friends are invited to attend.

Penn Avenue-Fort Hill Alumni To Hold Outing

The Pennsylvania Avenue-Fort Hill Alumni Association will hold a basket picnic Monday at 5:30 p. m. in Grove 4 at Constitution Park.

The program will include a short business meeting. Alumni members have been asked to bring their families.

District Baptist Young Peoples Fellowship Hour will be held Sunday at 9 p. m. at First Baptist Church.

It's Here!
NYLON KNITTING WORSTED
(4 Ply)
See It! — Feel it! — Try It!
Ideal for stoles, per.ect for sweaters
McCall's Needlework
Fall and Winter — Now on Sale
FAY'S
ART and GIFT SHOP
118 Greene St. Phone 873
Open Evenings

LAZARUS FIRST FLOOR

Higher Priced Dresses...
Many From Regular Stock
Others Represent The Untiring
Efforts of Our Never-Ending Search
To Bring You At All Times The
Most Outstanding Values!

DIMITIES
GINGHAMS
SHEERS
BEMBERGS
VOILES

5.99

SIZES
JUNIORS ...... 9 to 15
MISSES .... 10 to 20
HALF SIZES .. 12½ to 24½
WOMEN'S ..... 38 to 44

LAZARUS

118 SUMMER SKIRTS
Rayon gabs, faille, rayon plisse, yarn-dyes, denim ... many with belts both regular and cinch.
SIZES 10 to 20, 7 to 15
½
Reg. $5.98 now $2.99
Reg. $7.98 now $3.99
Reg. $8.98 now $4.49

1851 GOOD GOODS COME IN LITTLE PACKAGES 1953

Gingham
... A Complete Starter Set to Have And Use For Only...
85c Per Week

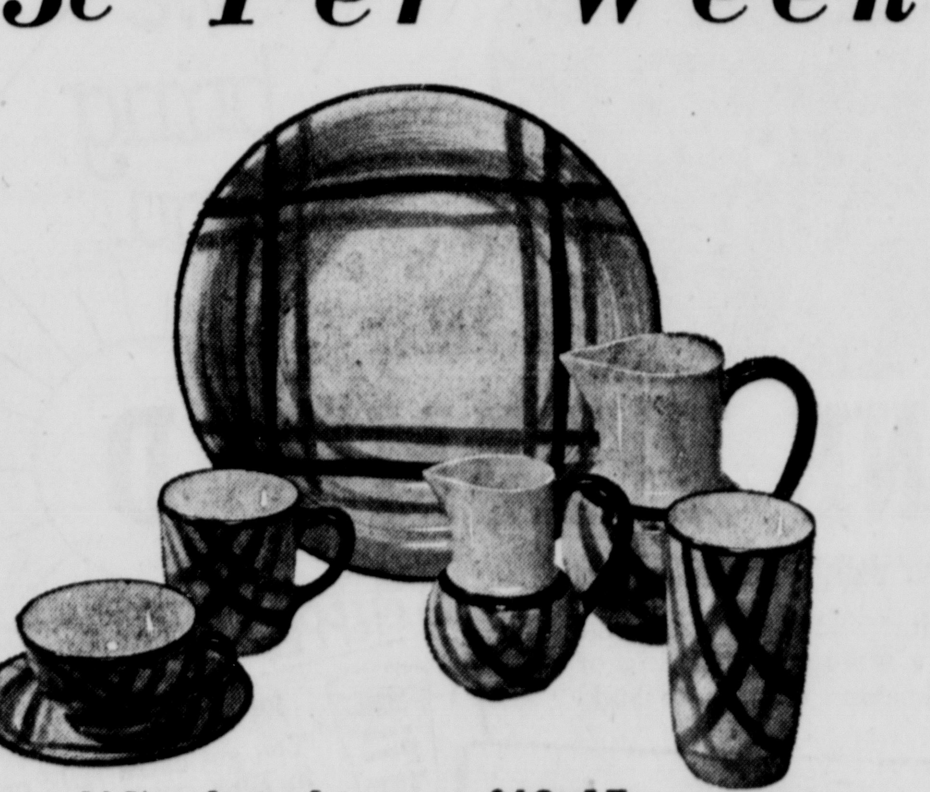

16-Piece Starter Set Service for 4 .... $10.45

Vernon's striking Gingham with softly diffused stripes of green and yellow sets a lovely, modern table. Best of all . . . it can be yours now in a complete 16-piece starter set—to have and use—for as little as 85c per week. Select your favorite patterns in dinnerware, pressed glass and plated silver under S. T. Little's starter set plan and pay only $3.50 down, 85c per week (or $3.50 per month). Come in today and select your favorite patterns!

Select Your Favorite Patterns In Dinnerware, Pressed Glass and Plated Silver. Pay Only . . .
$3.50 Down — 85c Per Week
Or $3.50 Per Month

The S. T. Little Jewelry Co.
REGISTERED JEWELER AMERICAN GEM SOCIETY

Peskins
July Sale of Fine
Summer Footwear
MANY ADDITIONAL HIGHER PRICED SHOES HAVE BEEN ADDED

SALE

Short Lines of
Famous Makes
Hill & Dale · Mademoiselle
Troyling · Florsheim
Red Cross · Capezios
Andrew Geller
formerly priced to 21.95
AAAA to C to Size 10
In The Lot
Reduced to . . .
$6.90
Also Casuals by
Red Cross . . . Skooters . . . Turian

Entire Summer Stock of
Red Cross And Troylings
Reduced to . . .
$7.85
formerly priced to 14.95
AAAA to C to Size 10

Short Lines of
Play Shoes
Reduced to . . .
$3.85
All White and Multi-Colors

Foot Savers . . . Rhythm Step . . .
And Other Famous Makes
Greatly Reduced

Peskins

Past Grands Association Has Picnic At Minco Park

The Tri-State Past Grands Association held their annual family picnic at Minco Park, W. Va. Mr. and Mrs. Theodore Kesner, Keyser, whose cottage is near the park, acted as co-chairmen and at the conclusion of the picnic were presented wwith a box of chocolates. Others on the committee were Browne Kooken, grand master of the Grand Lodge of Maryland, J. E. Woodyard, past grand master; Robert W. Young, Marvin Oates, Ira Lease, Mrs. Evelyn Hanlin, Fannie Groves and Mrs. Robert Young.

Receiving prizes as winners of various games and relay races were Delores Durst, Ellen Newman, Lois Ranck, Elizabeth Suter, Pauline Kooken, Bonnie Kooken, Mrs. Martha Wellerf, George Tederick, Reese Adams, C. A. Steidings, Morris Long, I. Fake, Stephen Long, Tommy Kooken, Ivan Ritchie, George Winters, Francis Riggleman, Marvin Ritchen, Ivan Ritchie.

Miss Newman and Mrs. John Palmer of Cumberland, entertained during the evening program with humorous recitations. Rev. Lawrence Sherwood of Petersburg Lodge No. 408 spoke on "Friendship." Music for the afternoon and evening programs was furnished by Mrs. Alice Watkinson and Mrs. W. L. Ranck on a portable organ.

Prizes were presented to Mr. and Mrs. Browne Kooken who had the largest family present; Mrs. Ada Reed, Ambridge, Pa., who traveled the farthest distance; Mrs. Agnes Merrbach of Adam Thompson Rebekah Lodge No. 11 who had been a member of the order for 53 years and is the only living charter member of her lodge; George H. McCracken, Jr. for being the second oldest, having been a member for 52 years.

A business meeting and corn roast are planned for Mountain Lake in August.

Young People Attend Camp Next Week

TheYoung People's Fellowship of St. George's Episcopal Church will attend their annual camp at Nemacolin Lodge on Deep Creek Lake next week. Mrs. R. L. Himmelwright, director of Young People's work in the Parish, will accompany the group to assume charge of the camp. The Rector, Rev. G. Stanley Schwind will be in charge of the boys and Mrs. Taylor Morrison will be a chaperon.

The group will return on Saturday.

During the Rector's absence, pastoral calls will be made by the Rev. Charles I. Kratz, Frostburg and a service of Holy Communion will be conducted at the church on Saturday at 9:30 a. m. by the Rev. H. M. Richardson of Emmanuel Church.

Miss Carbaugh Honored With Pre-Nuptial Shower

Miss Norma Jean Carbaugh, Thomas, was entertained recently with a pre-nuptial shower by the women of the Presbyterian Church in Thomas.

Miss Carbaugh will become the bride of James Constable, Hambleton, Sunday, July 19, in the Presbyterian Church. She is choir director and organist.

The honor guest sang "I Believe" and "God Has Been Good To Me" accompanied by Mrs. Doris Wolfe.

A cake topped with a floral spray confection centered the serving table.

WIFE PRESERVERS

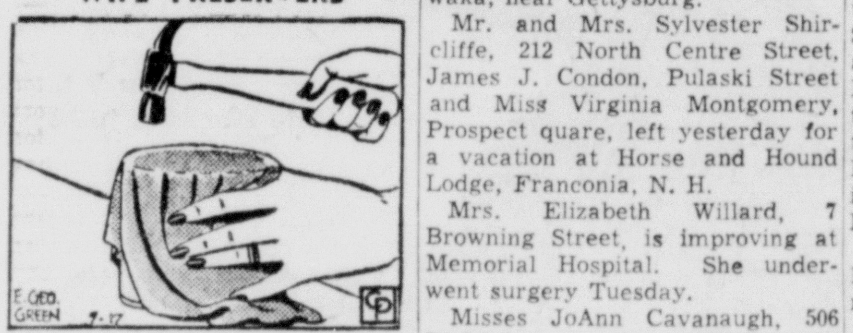

When tamping down the paint can cover tightly, be sure to cover with an old cloth. Otherwise, splashes of paint may spurt over your face and clothes.

WSCS of Calvary Church, Ridgeley will hold a bake sale at Frantz's store Saturday at 11 a. m.

Personals

Miss Xina Hope Manges, daughter of Mr. and Mrs. Earl E. Manges, Pleasant Valley Road, has returned home from Camp Nawaka, near Gettysburg.

Mr. and Mrs. Sylvester Shircliffe, 212 North Centre Street, James J. Condon, Pulaski Street and Miss Virginia Montgomery, Prospect quare, left yesterday for a vacation at Horse and Hound Lodge, Franconia, N. H.

Mrs. Elizabeth Willard, 7 Browning Street, is improving at Memorial Hospital. She underwent surgery Tuesday.

Misses JoAnn Cavanaugh, 506 Riehl Avenue, Connie Carroll 304 Arch Street, and Barbara Beightol, 24 Wempe Drive, have returned home from a ten day vacation in Atlantic City.

Mrs. Edwin L. Simon and Mrs. George A. Lapp are in Philadelphia attending the funeral of Charles T. LaRue.

MISS CAROL LAMBERT

Parsons Miss Given Double Scholarships

Miss Carol Lambert, daughter of Mr. and Mrs. Gordon G. Lambert, Parsons has been awarded double scholarships in Italy for merits achieved in voice.

She was a winner in the Fulbright Scholarship in 1952 while in New York City. Since September she has been studying at St. Cecelia Conservatory of Music in Rome, Italy. Last week the Fulbright Commission awarded her an extension due to outstanding recommendations by her instructors, work accomplished, and her musical ability. Miss Lambert is the only Fulbright voice-tudent in Italy this year who has been awarded an extension.

Miss Lambert has also been awarded an Italian Scholarship to the Accademia Musicale Chigiana in Siena. While there she will study and perform in concert under the direction of Maestro Giorgio Favaretto who is one of the outstanding artists and directors in that country.

She is a former pupil of Mrs. Watson Johnson, Elkins who directed her to Estelle Liebling of New York City. Under Miss Liebling's tutelage she has sung with Phil Spitalny and his all Girl Orchestra at the Capitol Theatre and on the Ed Sullivan T. V. show "Toast of the Town." She has also sung at the Radio City Music Hall, the Roxy Theatre, and has appeared in both concert and opera in the New York area.

Miss Lambert will remain in Italy until December when she will return to the United States.

Picnic Postponed

The picnic of the Living Stone Church of the Brethern scheduled for Saturday at Constitution Park has been postponed because of the death of Mrs. Wilber C. Cooper, a member of the church.

Church Plans Bible School Picnic Outing

The annual Bible School picnic of First Christian Church is planned for Saturday July 25 at Minke's Picnic grounds.

Mrs. Joseph Horevay has appointed the following committees for the event, Otis Bennett, transportation; Mrs. Carl Johnson, chairman, Mrs. Homer Brill, Mrs. Horevay, Mrs. Jo Ann Sacks, games; Homer Brill, chairman, Mrs. Helen Williamson, refresh ments; Rev. Carl Johnson, vespers.

Transportation will be provided by bus, leaving from the church at 1:30 p. m. Arrangements will be made for those unable to go on the bus by calling 1641 or 4308.

Featuring the open recreation period from 2 to 4 p. m. will be swimming, softball, volley ball, badminton and horse shoes. Games for all age groups have been planned and prizes will be awarded. Refreshments are free. The evening meal is planned for 6 p. m. and all members are to bring a basket lunch. Following the picnic and a brief period of relaxation, the evening vespers will be conducted by Rev. Johnson.

Six Win Hat Show Awards

Six winners were selected in the hat show held Wednesday at Columbia Street Playground.

They received blue ribbons and five points towards the grand prize that will be awarded to the playground participant with the greatest number at the end of the season.

Selected were: Smallest, Elaine Maxey; largest, Pamela Fisher; most unusual, Carol Ann Hardman (a hat representing a space ship with a man from Mars on top); prettiest, Judy Meagher; cutest, Earl Hardman, and oldest, Carolyn Maxey (a black derby hat).

Judge was Miss Joyce Fike.

Bedford Road Fire Company and Ladies Auxiliary will hold an old fashioned festival and square dance Saturday at the fire hall. The festival begins at 5 p. m. and the square dance at 9.

Local Delegates To Attend VFW Auxiliary Conclave

Delegates and alternates were elected to attend the National Convention at the meeting of the Ladies Auxiliary to Henry Hart Post 1411 Tuesday evening at the Post Home.

The convention will be in Milwaukee the week of August 2. Delegates are Mrs. Mildred Fike and Mrs. Chloe Reynolds. Mrs. Elizabeth Nave and Mrs. Rachael Iames are alternates.

Plans were made for a card party the latter part of September with Mrs. Lillian Zimmerman and Mrs. Zellene Norris chairmen.

There were 30 members present.

Engagement Announced

Mrs. Elta Nield, Wiley Ford, announces the engagement of her daughter, Marie, to Darrell Teter, son of Mr. and Mrs. George Teter, Parsons, W. Va.

The bride-elect attended Ridgeley High School and is employed by the People's Drug Store, here.

Mr. Teter is a graduate of Parsons High School and is employed by the Western Maryland Railway Company.

The wedding will take place in the near future.

Social Chart

The first in a series of name band dances will be held Saturday night at the Cumberland Country Club with Ray Pearl and his Musical Gems coming here direct from an engagement at Cavalier Hotel, Virginia Beach.

First Baptist Sunday School and Church will hold a picnic for members and Friends Saturday at Ali Ghan Shrine Country Club grounds at 1 p. m.

Abe Family Reunion

The Abe family will hold their fourth annual reunion Sunday at Old Furnace Church of the Brethern., six miles south of Cumberland off Route 28. It will begin at 11 a. m.

Members are to bring a basket lunch. There will be special selections and speaking.

Kingsley Ends Annual Bible School Today

Kingsley Methodist Bible School will hold its closing exercises this evening in the church. Rev. Jacob H. Snyder, minister, is dean of the Bible School which opened July 7.

Mrs. Ruth Pardew is superintendent. Mrs. Leona Reynolds is teacher in the Beginners department, assisted by Mrs. Readd, Mrs. Gladys Sills, Nancy Curry and Carol Jean Lannon. Primary teacher is Mrs. Alemeda Curry and her assistants are Miss Iris Brant, Miss Marcia Metz, Miss Dorothy Metz, Mrs. Betty Dean, Mrs. Hamilton and Mrs. Carolyn Crabtree.

Rev. and Mrs. Snyder and Mrs. Lillian Zimmerman are teachers in the Junior department. Musical director is Mrs. Grace Lucas and Mrs. Johnson and Mrs. Virginia Basilio are handwork directors.

The program will feature song, memory verses and recitations by the students. Rev. Snyder will present certificates to the group.

Refreshments are being served by Mrs. Zimmerman, Mrs. Pardew and Mrs. Snyder. Parents and friends are invited to attend.

Penn Avenue-Fort Hill Alumni To Hold Outing

The Pennsylvania Avenue-Fort Hill Alumni Association will hold a basket picnic Monday at 5:30 p. m. in Grove 4 at Constitution Park.

The program will include a short business meeting. Alumni members have been asked to bring their families.

District Baptist Young Peoples Fellowship Hour will be held Sunday at 9 p. m. at First Baptist Church.

It's Here!

NYLON KNITTING WORSTED

(4 Ply)

See It! — Feel it! — Try It!

Ideal for stoles, perfect for sweaters

McCall's Needlework Fall and Winter — Now on Sale

FAY'S ART and GIFT SHOP

118 Greene St. Phone 873

Open Evenings

Peskins

July Sale of Fine Summer Footwear

MANY ADDITIONAL HIGHER PRICED SHOES HAVE BEEN ADDED

SALE

Short Lines of Famous Makes

Hill & Dale — Mademoiselle

Troyling — Florsheim

Red Cross — Capezios

Andrew Geller

formerly priced to 21.95

AAAA to C to Size 10

In The Lot

Reduced to . . .

$6.90

Also Casuals by

Red Cross . . . Skooters . . . Turian

Entire Summer Stock of Red Cross And Troylings

Reduced to . . .

$7.85

formerly priced to 14.95

AAAA to C to Size 10

Short Lines of Play Shoes

Reduced to . . .

$3.85

All White and Multi-Colors

Foot Savers . . . Rhythm Step . . .

And Other Famous Makes

Greatly Reduced

Peskins

LAZARUS FIRST FLOOR

Higher Priced Dresses . . .

Many From Regular Stock

Others Represent The Untiring Efforts of Our Never-Ending Search To Bring You At All Times The Most Outstanding Values!

5.99

DIMITIES

GINGHAMS

SHEERS

BEMBERGS

VOILES

SIZES

JUNIORS . . . . 9 to 15

MISSES . . . . 10 to 20

HALF SIZES . . 12½ to 24½

WOMEN'S . . . . . 38 to 44

LAZARUS

118 SUMMER SKIRTS

Rayon gabs, faille, rayon plisse, yarn-dyes, denim . . . many with belts both regular and cinch.

SIZES 10 to 20, 7 to 15

½

Reg. $5.98 now $2.99

Reg. $7.98 now $3.99

Reg. $8.98 now $4.49

1851 GOOD GOODS COME IN LITTLE PACKAGES 1953

Gingham . . . A Complete Starter Set to Have And Use For Only . . .

85c Per Week

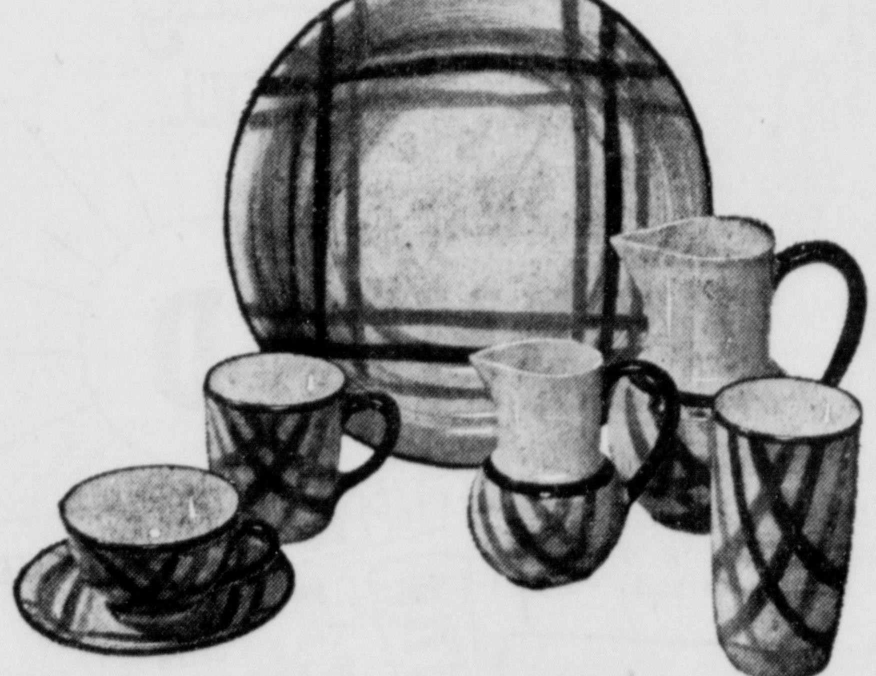

16-Piece Starter Set Service for 4 . . . . $10.45

Vernon's striking Gingham with softly diffused stripes of green and yellow sets a lovely, modern table. Best of all . . . it can be yours now in a complete 16-piece starter set—to have and use—for as little as 85c per week. Select your favorite patterns in dinnerware, pressed glass and plated silver under S. T. Little's starter set plan and pay only $3.50 down, 85c per week (or $3.50 per month). Come in today and select your favorite patterns!

Select Your Favorite Patterns In Dinnerware, Pressed Glass and Plated Silver. Pay Only . . .

$3.50 Down — 85c Per Week

Or $3.50 Per Month

The S. T. Little Jewelry Co.

Registered Jeweler American Gem Society

LADIES NIGHT—Cresaptown Lions Club held their installation of officers and the Ladies Night Party recently at the Clary Club. Shown here are (left to right) John Yoder, president and Mrs. Yoder; Rex Hazelton, past president; Mrs. Boyle and Robert Boyle, tail twister. The evening was spent informally with group singing featuring the entertainment.

Miss Lortz Is Bride Of Sgt. Bowman

Sgt. First Class Robert Eugene Bowman, son of Mrs. Belle C. Bowman, formerly of Frostburg, and Miss Emma June Lortz, daughter of Mr. and Mrs. Francis A. Lortz, of Riveria Beach, were married June 11 in St. James Francis Church, Pasadena, Md.

Out-of-town guests who attended the wedding were Mrs. Marshall Porter, Mr. and Mrs. Robert Porter and daughter, Kathy, of Frostburg; Mr. and Mrs. Floyd C. Miller and daughter, of Emmitsburg, Md.; John Miller, of Washington, D. C.; Mr. and Mrs. Joseph Conley, and Mr. and Mrs. John Keiling, of Baltimore.

After returning from their honeymoon in Canada, the couple will reside at Fort Belvoir, Va., where the groom is serving with the Armed Forces.

Ladies Auxiliary of Canton Allegany 4, IOOF, will meet Saturday at 7:30 p. m. in Odd Fellows Temple. The auxiliary will hold a rummage sale next Monday from 10 a. m. until 1 p. m. in the store room at 107 South Lee Street.

Midland WSCS Entertains Pastor And Graduates

The WSCS of Midland Methodist Church entertained with a reception recently for the return of Rev. and Mrs. Louis Emerick and in honor of the graduates of 1953. Thomas Taylor was master of ceremonies and Mrs. Hazel Alexander chairman of the program committee.

The program opened with the hymn "Come Thou Almighty King," followed by a prayer by Mrs. Dewey Williams, a reading "My Garden Friend," Miss Nancy Baker and a duet "In the Garden", Miss Willeda Wilson and Miss Jane Blair.

Joseph Sigler gave a welcoming speech on behalf of the Midland Congregation, followed by an accordion solo by Bobby Kight and a reading "Portriats" by Mrs. Florence Emerick.

Mrs. Hazel Alexander, Mrs. William Baker, Mrs. Victor Glime and Mrs. William Wilson, members of the Midland Senior Choir sang "Back of the Clouds," accompanied by Mrs. Alex McGee.

The sunday School welcome was given by Mrs. Clarence George, superintendent. Mrs. Hazel Jeffrey, Ohio and Mrs. Ruth Mooney, Woodland, presented two musical selections, "Blessed Jesus Hold My Hand," and "At the Cross." Mrs. William Smith gave the welcome for the Shaft congregation.

Miss Nancy Baker, Miss Sally Cutter, Miss Elma Jones, Miss Louise Summers and Miss Phyllis Truly, members of the Midland Junior Choir sang "Our Mission" directed by Mrs. William Wilson and accompanied by Miss Lillian Muir, followed by a reading "The Friendly Touch," given by Mayme Chapman, Shaft.

Welcome for the Woodland congregation was given by Mrs. Clara Lewis. Mrs. Gorman Robertson sang "Bless This House", and Mrs. Hazel Alexander gave a reading "We've Always Been Provided For."

Singing of the Doxology closed the program and refreshments were served in the recreation room.

Mrs. Emory Thompson Given Nuptial Shower

A nuptial shower in compliment to Mrs. Emory Thompson, Jr., the former Leona Vance, Parsons, was given Thursday night in the Main Street Restaurant, Parsons. Mrs. George Bowley, Mrs. Clifford Demarest, Mrs. Harold Painter, Miss Florence Funkhouse, Miss Faye Kee and Miss Elizabeth Repair were hostesses.

A wedding cake topped with a pink umbrella, surrounded by summer flowers, centered the table.

Miss Kee presided at the punch bowl. Mrs. Bowley and Mrs. Paintes assisted in cutting the cake.

Annual Picnic Tomorrow

The annual picnic of Park Place Methodist Church and Church school will be held Saturday beginning at 2 p. m. in Grove 1 at Constitution Park.

Games and entertainment will be provided for all age groups. There will be a basket supper from 5 until 6 p. m. The day's events will conclude with a short vesper service.

Invited To Camp

The Girl Scout Board members will have dinner with the campers at Girl Scout Camp, Wednesday July 22. Reservations must be in Monday July 20. Those attending will leave from the Scout House, Greene Street at 3 p. m.

Oldtown VFW Auxiliary To Hold Lawn Festival

Oldtown VFW Auxiliary will hold a lawn festival on the post home grounds Saturday July 25 from 5 p. m. until 7:30.

Games will feature the entertainment with prizes being awarded. A chicken plate luncheon will be served and sandwiches, cake, pie and home made ice cream. Tickets for the luncheon are available at Lewis Grocery and the Post Home.

Has Birthday Party

Deborah Ellen Byrd, daughter of Mr. and Mrs. John Byrd Jr., 30 Ridgeway Terrace, was hostess to a group of young friends at a party at Constitution Park in observance of her fourth birthday.

Ice cream and cake were served and favors distributed.

Attending were Douglas and Robert Aman, Linda and Marjorie Carlisle, Steven Kreger, Michael Twigg, Marcia, Donald and David Hanekamp, William and Mickey Mackert all of this city, and William and Patricia Dobbie, of Clarksburg, W. Va.

Mrs. Joseph Aman, Mrs. Paul William Mackert, Mr. and Mrs. Donald Hanekamp, city; Mr. and Mrs. W. B. Fletcher Sr., Clarksburg, grandparents, and Mrs. William Clark Dobbie Jr., Clarksburg, an aunt.

FISH

Sea Bass	lb. 45c
Rock Bass	lb. 59c
Porgies	lb. 39c
Blue Fish	lb. 49c

Cooked SHRIMP ½ LB. 75c

FRESH Haddock Fillet . lb. 59c

Fresh Picked Maryland CRAB MEAT

Claw	1.15
Regular	1.35
Special	1.65

STACEY'S MARKET
51 N. Centre St.
PHONE 66

HERE'S WHAT YOU NEED for Summer Fun!

Water Rings and Balls	98c up
Wading Pools	$6.98 up
Sandboxes	$9.98 up
Sliding Boards	$21.95 up
Charcoal Grills	$5.98 up
Badminton Sets	$6.98 up

Route 40 Store, West of Cumberland
Open every Weekday evening 'till 9 p. m.
USE YOUR FIRST NATIONAL CHARGE ACCOUNT

HILL'S TOYS
45 N. Centre Street — Phone 6235

I HAVE MONEY FOR YOU

J. C. Taccino

"I like people and want you good folks here to come in and get acquainted You'll like me—and I've got plenty of cash which you can get in any amount from $30 to $1000—quickly, on your signature or other plans.

"If you wish, try a 'Get-Acquainted' loan of $100 on just your name. Get the money in just 10 minutes! All you need is good credit. If your car or installment payments are too high for you, we'll try to cut them in half—and advance you additional cash, besides. If you're busy, phone us. Simple as A-B-C. A-Just call up. B-Tell us how much you want. C-Stop in and pick up the money. Folks in nearby towns also invited."

Ask for me, Jim Taccino, your friendly manager at Aetna Finance Co., 48 North Centre Street, phone 5293. (Loans over $300 made under Md. Industrial Finance Law.)

Adv.

Rain or shine, we bring you

SUNSHINE VITAMIN D

1 Our bread fills 70% of your daily Vitamin D needs!

Yes, Mother, no matter how dark and cold it gets, Blue Ribbon gives your family a whopping helping of Vitamin D. Plenty of the sunshine vitamin to build teeth and bones and keep grownups full of pep.

Reach for fortified Blue Ribbon today. Enjoy 3 great food extras—at no extra cost!

2 STEPPED UP CALCIUM—Vitamin D's Helper

Vitamin D and calcium work together. Blue Ribbon's extra calcium mean better teeth and gums... more pep, too!

3 STEPPED UP MILK PROTEINS for growth and vigor

You get extra milk proteins in Blue Ribbon. Extra proteins to build and repair body tissues!

OVER AND ABOVE MINIMUM REQUIREMENTS FOR ENRICHED BREAD, THIS LOAF PROVIDES...

3 GREAT FOOD EXTRAS.

MORE TO GROW ON AT NO EXTRA COST...

SCHMIDT'S B.R. MILK CALCIUM AD #11 4 col. x 10"

SHOP HERE IN AIR CONDITIONED COMFORT!

Cumberland Cloak & Suit Store

Open Your Charge Account Today

Enjoy the shopping convenience and money saving economy of a 1st National charge account. Let us open yours today! It takes but a minute. No red tape ... No service or carrying charge of any kind!

Special Purchase!

Sensational Dress Sale

REGULAR VALUES TO $10.98! NOW

2 for $11

Sizes 9 to 15, 12 to 20 - 16½ to 24½!

- Over 1,500 New Summer Dresses!
- Better Cottons! Piques!
- Dotted Sheers! Dimities!
- Chambrays! Puckered Nylons!
- Crepes! Bembergs! And Others!

Here they are! ... The very dresses ... the very styles and fabrics you've bought by the hundreds at much higher prices ... All fresh ... colorful ... sparkling new ... Dressy and casual types with sheath skirts ... swirl skirts ... doll waists ... color contrasts ... sunbacks ... stole dresses ... See them all today! They're irresistable values!

Clearance!

Summer Shoes

Practically Our Entire Stock

Dress Shoes .. $2.98

Hundreds of pairs ... Scores of styles in the season's best selling fabrics ... leathers ... colors ... All sizes in the group, but not in every style and color ... Formerly to 6.98 ... now ...

(Plain Pumps Not Included)

750 prs Summer Casuals

Values to 4.98 .... $1.99 $2.98

Practically our entire stock ... Variety of styles in white ... beige ... red ... and multi-colors. Shop early for best selection!

Cumberland Cloak & Suit Store

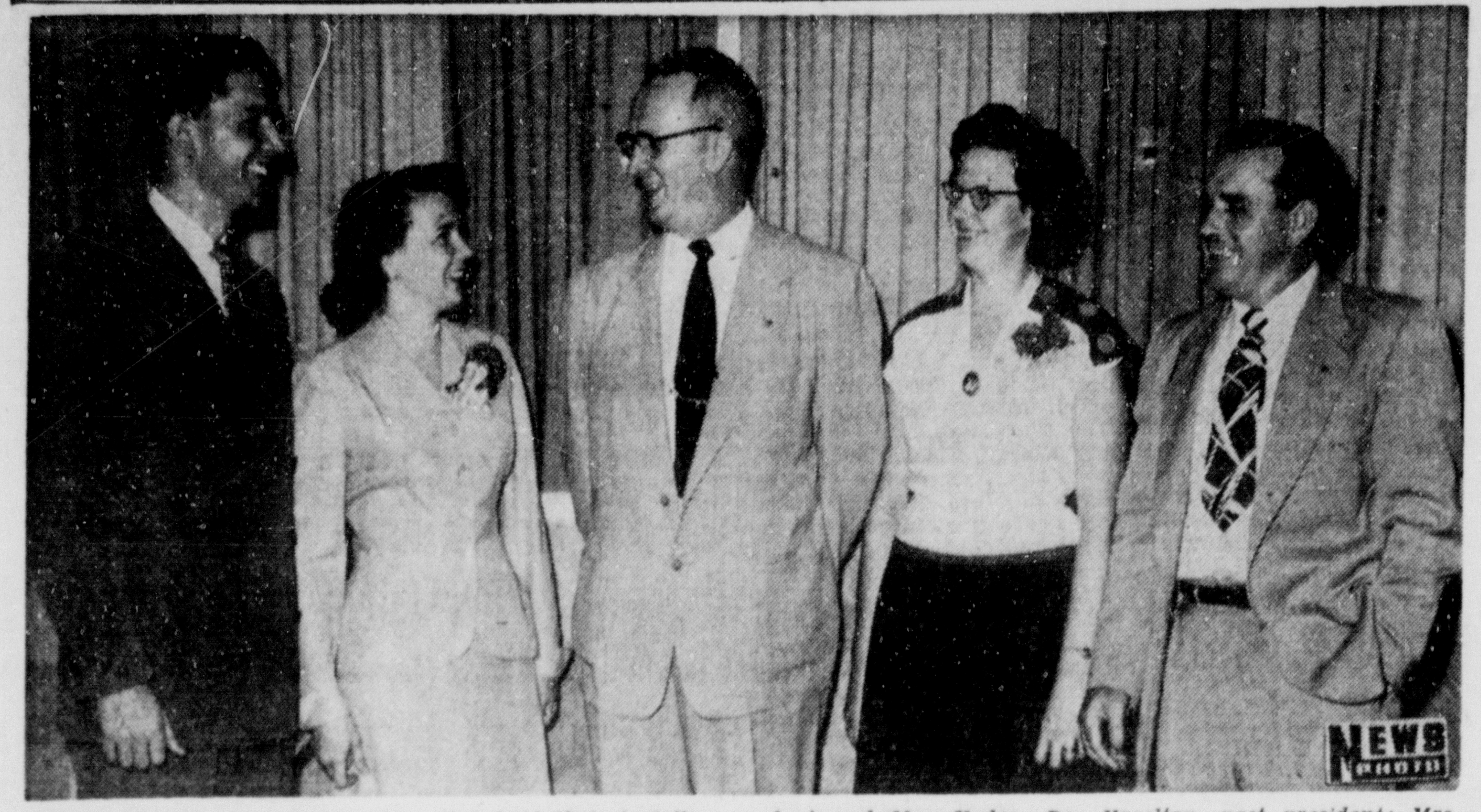

LADIES NIGHT—Cresaptown Lions Club held their installation of officers and the Ladies Night Party recently at the Clary Club. Shown here are (left to right) John Yoder, president and Mrs. Yoder; Rex Hazelton, past president; Mrs. Boyle and Robert Boyle, tail twister. The evening was spent informally with group singing featuring the entertainment.

Miss Lortz Is Bride Of Sgt. Bowman

Sgt. First Class Robert Eugene Bowman, son of Mrs. Belle C. Bowman, formerly of Frostburg, and Miss Emma June Lortz, daughter of Mr. and Mrs. Francis A. Lortz, of Riveria Beach, were married June 11 in St. James Francis Church, Pasadena, Md.

Out-of-town guests who attended the wedding were Mrs. Marshall Porter, Mr. and Mrs. Robert Porter and daughter, Kathy, of Frostburg; Mr. and Mrs. Floyd C. Miller and daughter, of Emmitsburg, Md.; John Miller, of Washington, D. C.; Mr. and Mrs. Joseph Conley, and Mr. and Mrs. John Keiling, of Baltimore.

After returning from their honeymoon in Canada, the couple will reside at Fort Belvoir, Va., where the groom is serving with the Armed Forces.

Ladies Auxiliary of Canton Allegany 4, IOOF, will meet Saturday at 7:30 p. m. in Odd Fellows Temple. The auxiliary will hold a rummage sale next Monday from 10 a. m. until 1 p. m. in the store room at 107 South Lee Street.

Midland WSCS Entertains Pastor And Graduates

The WSCS of Midland Methodist Church entertained with a reception recently for the return of Rev. and Mrs. Louis Emerick and in honor of the graduates of 1953. Thomas Taylor was master of ceremonies and Mrs. Hazel Alexander chairman of the program committee.

The program opened with the hymn "Come Thou Almighty King," followed by a prayer by Mrs. Dewey Williams, a reading "My Garden Friend," Miss Nancy Baker and a duet "In the Garden", Miss Willeda Wilson and Miss Jane Blair.

Joseph Sigler gave a welcoming speech on behalf of the Midland Congregation, followed by an accordion solo by Bobby Kight and a reading "Portriats" by Mrs. Florence Emerick.

Mrs. Hazel Alexander, Mrs. William Baker, Mrs. Victor Glime and Mrs. William Wilson, members of the Midland Senior Choir sang "Back of the Clouds," accompanied by Mrs. Alex McGee.

The sunday School welcome was given by Mrs. Clarence George, superintendent. Mrs. Hazel Jeffrey, Ohio and Mrs. Ruth Mooney, Woodland, presented two musical selections, "Blessed Jesus Hold My Hand," and "At the Cross." Mrs. William Smith gave the welcome for the Shaft congregation.

Miss Nancy Baker, Miss Sally Cutter, Miss Elma Jones, Miss Louise Summers and Miss Phyllis Truly, members of the Midland Junior Choir sang "Our Mission" directed by Mrs. William Wilson and accompanied by Miss Lillian Muir, followed by a reading "The Friendly Touch," given by Mayme Chapman, Shaft.

Welcome for the Woodland congregation was given by Mrs. Clara Lewis. Mrs. Gorman Robertson sang "Bless This House", and Mrs. Hazel Alexander gave a reading "We've Always Been Provided For."

Singing of the Doxology closed the program and refreshments were served in the recreation room.

Has Birthday Party

Deborah Ellen Byrd, daughter of Mr. and Mrs. John Byrd Jr., 30 Ridgeway Terrace, was hostess to a group of young friends at a party at Constitution Park in observance of her fourth birthday.

Ice cream and cake were served and favors distributed.

Attending were Douglas and Robert Aman, Linda and Marjorie Carlisle, Steven Kreger, Michael Twigg, Marcia, Donald and David Hanekamp, William and Mickey Mackert all of this city, and William and Patricia Dobbie, of Clarksburg, W. Va.

Mrs. Joseph Aman, Mrs. Paul William Mackert, Mr. and Mrs. Donald Hanekamp, city; Mr. and Mrs. W. B. Fletcher Sr., Clarksburg, grandparents, and Mrs. William Clark Dobbie Jr., Clarksburg, an aunt.

Mrs. Emory Thompson Given Nuptial Shower

A nuptial shower in compliment to Mrs. Emory Thompson, Jr., the former Leona Vance, Parsons, was given Thursday night in the Main Street Restaurant, Parsons. Mrs. George Bowley, Mrs. Clifford Demarest, Mrs. Harold Painter, Miss Florence Funkhouse, Miss Faye Kee and Miss Elizabeth Repair were hostesses.

A wedding cake topped with a pink umbrella, surrounded by summer flowers, centered the table.

Miss Kee presided at the punch bowl. Mrs. Bowley and Mrs. Paintes assisted in cutting the cake.

Annual Picnic Tomorrow

The annual picnic of Park Place Methodist Church and Church school will be held Saturday beginning at 2 p. m. in Grove 1 at Constitution Park.

Games and entertainment will be provided for all age groups. There will be a basket supper from 5 until 6 p. m. The day's events will conclude with a short vesper service.

Invited To Camp

The Girl Scout Board members will have dinner with the campers at Girl Scout Camp, Wednesday July 22. Reservations must be in Monday July 20. Those attending will leave from the Scout House, Greene Street at 3 p. m.

Oldtown VFW Auxiliary To Hold Lawn Festival

Oldtown VFW Auxiliary will hold a lawn festival on the post home grounds Saturday July 25 from 5 p. m. until 7:30.

Games will feature the entertainment with prizes being awarded. A chicken plate luncheon will be served and sandwiches, cake, pie and home made ice cream. Tickets for the luncheon are available at Lewis Grocery and the Post Home.

FISH

Sea Bass	lb. 45c
Rock Bass	lb. 59c
Porgies	lb. 39c
Blue Fish	lb. 49c

Cooked SHRIMP ½ LB. 75c

FRESH Haddock Fillet . lb. 59c

Fresh Picked Maryland CRAB MEAT

Claw	1.15
Regular	1.35
Special	1.65

STACEY'S MARKET
51 N. Centre St.
PHONE 66

HERE'S WHAT YOU NEED
for Summer Fun!

Water Rings and Balls	98c up
Wading Pools	$6.98 up
Sandboxes	$9.98 up
Sliding Boards	$21.95 up
Charcoal Grills	$5.98 up
Badminton Sets	$6.98 up

Route 40 Store, West of Cumberland
Open every Weekday evening 'till 9 p. m.
USE YOUR FIRST NATIONAL CHARGE ACCOUNT
HILL'S TOYS
45 N. Centre Street Phone 6235

I HAVE MONEY FOR YOU

J. C. Taccino

"I like people and want you good folks here to come in and get acquainted You'll like me—and I've got plenty of cash which you can get in any amount from $30 to $1000—quickly, on your signature or other plans.

"If you wish, try a 'Get-Acquainted' loan of $100 on just your name. Get the money in just 10 minutes! All you need is good credit. If your car or installment payments are too high for you, we'll try to cut them in half—and advance you additional cash, besides. If you're busy, phone us. Simple as A-B-C. A-Just call up. B-Tell us how much you want. C-Stop in and pick up the money. Folks in nearby towns also invited."

Ask for me, Jim Taccino, your friendly manager at Aetna Finance Co., 48 North Centre Street, phone 5293. (Loans over $300 made under Md. Industrial Finance Law.)

Adv.

Rain or shine, we bring you

SUNSHINE VITAMIN D

1 Our bread fills 70% of your daily Vitamin D needs!

Yes, Mother, no matter how dark and cold it gets, Blue Ribbon gives your family a whopping helping of Vitamin D. Plenty of the sunshine vitamin to build teeth and bones and keep grownups full of pep.

Reach for fortified Blue Ribbon today. Enjoy 3 great food extras—at no extra cost!

2 STEPPED UP CALCIUM—Vitamin D's Helper

Vitamin D and calcium work together. Blue Ribbon's extra calcium mean better teeth and gums... more pep, too!

3 STEPPED UP MILK PROTEINS for growth and vigor

You get extra milk proteins in Blue Ribbon. Extra proteins to build and repair body tissues!

OVER AND ABOVE MINIMUM REQUIREMENTS FOR ENRICHED BREAD, THIS LOAF PROVIDES...

3 GREAT FOOD EXTRAS

MORE TO GROW ON AT NO EXTRA COST...

SCHMIDT'S B.R. MILK CALCIUM AD #11 4 col. x 10"

SHOP HERE IN AIR CONDITIONED COMFORT!

Cumberland Cloak & Suit Store

Open Your Charge Account Today

Enjoy the shopping convenience and money saving economy of a 1st National charge account. Let us open yours today! It takes but a minute. No red tape ... No service or carrying charge of any kind!

Special Purchase!

Sensational Dress Sale

REGULAR VALUES TO $10.98! NOW

2 for $11

Sizes: 9 to 15
12 to 20 - 16½ to 24½!

- Over 1,500 New Summer Dresses!
- Better Cottons! Piques!
- Dotted Sheers! Dimities!
- Chambrays! Puckered Nylons!
- Crepes! Bembergs! And Others!

Here they are! ... The very dresses ... the very styles and fabrics you've bought by the hundreds at much higher prices ... All fresh ... colorful ... sparkling new ... Dressy and casual types with sheath skirts ... swirl skirts ... doll waists ... color contrasts ... sunbacks ... stole dresses ... See them all today! They're irresistable values!

Clearance!

Summer Shoes

Practically Our Entire Stock

Dress Shoes .. $2.98

Hundreds of pairs ... Scores of styles in the season's best selling fabrics ... leathers ... colors ... All sizes in the group, but not in every style and color ... Formerly to 6.98 ... now ...

(Plain Pumps Not Included)

750 prs Summer Casuals

Values to 4.98 .... $1.99 $2.98

Practically our entire stock ... Variety of styles in white ... beige ... red ... and multi-colors. Shop early for best selection!

Cumberland Cloak & Suit Store

The Kids Will Love Peachy Brownie Ice Cream Treat

When the children run in from hot weather play or come back ravenous after swimming, it's nice to have a special treat to offer them, something as delicious as Peachy Brownie Sandwiches. These are a homemade cake and ice cream combination easily made by baking the Brownies in thin layers and cutting them the same size as the rectangular slices of peach ice cream you get from the pre-packaged pint carton.

Stock Up At Home

If you have a home freezer or a refrigerator with a freezer compartment, you can stock up on these delicacies and have enough to last for several days . . . providing you padlock the freezing unit so that it doesn't get raided when you're not looking.

Of course, you can make brownie ice cream sandwiches with any flavor of pre-packaged ice cream, but peach goes especially well with the chocolate nut confection. And, besides, pre-packaged peach is a flavor most generally available in summer during the fresh peach season. Pick up an easy-to-buy carton (either pint or half-gallon) next time you're shopping in your grocery or corner store. You'll find plenty of delicious uses for it.

Peachy Brownie Sandwiches

1 package semi-sweet chocolate pieces
1/3 cup shortening
1/2 cup sugar
2 eggs
1 teaspoon vanilla
1/2 cup sifted all-purpose flour
1/2 teaspoon baking powder
1/4 teaspoon salt
1 cup coarsely chopped nuts
2 pints pre-packaged peach ice cream

In top of double boiler put semi-sweet chocolate and shortening. Place over hot water, stirring occasionally until chocolate is melted; mix until smooth. Remove from heat. Add sugar; mix thoroughly. Add eggs, one at a time, beating well after each addition. Stir in vanilla. Sift together flour, baking powder, and salt; add to chocolate mixture and mix until blended. Stir in chopped nuts. Turn into a greased 15x10x1-inch jelly roll pan; spread with spatula. Bake in a moderate oven (375°F.) 15 minutes. Cool. Cut into oblong, 2½x3¼ inches. Cut pre-packaged ice cream into 4 slices, place between 2 brownie squares. There will be 2 brownies remaining. YIELD: 9 sandwiches.

NOTE: Wrap ice cream sandwiches in aluminum foil or waxed paper. Place in home freezer or refrigerator freezing cabinet for later use, or if desired, serve immediately.

Pear Pineapple Crisp

4 cups fresh bartlett pear slices
1 8-ounce can crushed pineapple
1 tablespoon lemon juice
1 cup sugar
3/4 cup flour
1/8 cup butter or margarine
1 teaspoon cinnamon

Combine pear slices, pineapple and lemon juice. Mix sugar cinnamon and flour together; cut in butter or margarine. Put half of pear mixture in 8-inch baking pan. Sprinkle half the sugar mixture over it. Put in remaining pears and top with rest of sugar mixture. Bake in 375 degree oven for 35 to 45 minutes. Serve warm or cold with whipped cream or ice cream. Serves 6.

Chicken Salad Sandwich

6 slices day old bread
1/8 cup milk
3 eggs, beaten
1/4 cup margarine
1 5-ounce can chicken spread
1/4cup chopped peanuts
1 cup whole cranberry sauce

Make French toast by dipping bread into batter of milk and eggs. Fry in hot fat. Make three sandwiches using a mixture of chicken spread and peanuts as the filling. Heat cranberry sauce until bubbling hot and spoon over sandwiches before serving. Makes 3.

Piquant Pear Relish

Fresh california 'r-uB U?TCOh-M
6 fresh bartlett pears
4 freestone peaches
4 medium tomatoes
1 medium onion
1 medium green pepper
3/4 cup sugar
1/4 cup lemon juice
2 teaspoons salt
1/4 teaspoon cayenne
1/4 teaspoon cloves
1/4 teaspoon cinnamon

Wash bartlett pears, peaches, tomatoes, onion and green pepper. Peel fruit and tomatoes. Remove stones or cores. Finely chop fruits and vegetables. Combine all ingredients in a saucepan and mix thoroughly. Cook about 45 minutes, or until of desired consistency, frequently stirring. Yield 6 half pints.

The auroch, extinct cow which stood some six feet in height, is believed to have been the ancestor of domestic cattle.

Sound travels about 15 times as fast through iron as it does through air.

Pear Honey

8 cups finely chopped fresh bartlett pears
1 8-ounce can crushed pineapple
Grated rind and juice of 1/2 lemon
6 cups sugar

Wash, peel halve and core pears. Chop pears and combine with crushed pineapple, lemon rind and juice and sugar. Stir together and bring to boil over low heat. Then cook rapidly, stirring frequently until of marmalade consistency, about 20 minutes. Pack into hot sterilized jars and seal. Makes about eight 8-ounce jars.

It's no trick to serve glamorous desserts this month. Fresh fruits supply plenty of appeal. Look at the variety of fruits now in season: blueberries, cherries, pineapple, rhubarb and strawberries are all plentiful. And the first fresh peaches and apricots are finding their way to us now, too. You'll want to take advantage of these fruits when you're planning menus. Use them often in quick breads, pies, and with shortcake. And don't forget the popular fruit cobbler, a real "he-man" dessert.

Salad Featured In Make-Easy Meal

With a generous assortment of canned foods on hand and salad ideas on tap, hot weather meals are made easy. In this luncheon menu from the beginning of the meal of chilled canned tomato juice with celery stick "stirrers", to the dessert course, there are canned foods that fit your time, taste and budget.

Following the tomato juice, serve a hearty salad bowl of salad greens, canned mixed vegetables with chips of cheese, and broiled or toasted sandwiches. Frosty fruit milk shake, made with an already mashed fruit from the Junior food shelf, is the beverage-dessert.

Hearty Vegetable And Cheese Salad

1 1-lb. can mixed vegetables; French dressing; 1/4 lb. sharp cheddar cheese; 1 small onion; Mixed salad greens.

Mix drained vegetables with dressing and store in the refrigerator several hours. Combine cheese, cut into bite size pieces, chopped onion and crisp greens with the vegetables. Toss lightly together. Four servings.

Spinach Special

A fine, but easy-to-make sauce and crunchy topping make spinach a special, Heat a can of condensed tomato soup and a half cup of grated cheese together until the cheese melts. Heat a can of spinach and drain off the liquid. Put in serving dish and add the sauce. (If you don't need all the sauce for the spinach, store it in the refrigerator and use on meat loaf or veal chops the next day.) Top the spinach with coarsely crumbled Fritos.

A type of raincoat is known as a mackintosh after Charles Mackintosh, who prepared a waterproof cloth for garments in Scotland in the 19th century.

HOW MRS. FILBERT MAKES YOUR KIDS EAT!

Spicy-mild! That's why little folks and big folks all love Mrs. Filbert's!

Mrs. M. V. Filbert, President

"Youngsters go for my salad dressing because it just plain *tastes so good*," says Mrs. Filbert. "It's my own recipe—with *extra* eggs, my own spice blend. Tastes home-made!" Pile gobs of good Mrs. Filbert's on your sandwiches and salads. Kids and husbands love it—*you* will, too! Buy Mrs. Filbert's today—*only a woman could make it taste so good!* (Save coupons for premiums, the jar for canning.)

Mrs. Filbert's Salad Dressing

YOUR BEST "BUY" IN MEATS
TOP BRAND QUALITY
HAMS 12 to 14 Pound Average lb. 66c
POTOMAC FRUIT Market
Corner Frederick and Centre Sts. Phone 231

SWANEE COLO-SOFT

All In Four Delicate Pastel Shades of Green, Blue, Canary and Peach

To match your bath and kitchen—at the SAME PRICE AS REGULAR TISSUE

— Homerized for Purity —

On Sale At Your Neighborhood Grocery

Dist. by THE KENNEWEG CO.

Summertime COOL IDEAS

Chickens Home Drest, Cut Up If You Wish LARGE FRYERS or LARGE FAT HENS ...... lb. 53c

WHOLE OR SHANK HALF COUNTRY HAMS ... lb. 65c	SMALL SKINLESS WIENERS ... lb. 55c
MINCED HAM ... lb. 49c	LINK GARLIC BOLOGNA ... lb. 79c
MEATY VEAL CHOPS or ROAST ... lb. 59c	FRESH GROUND BEEF ... 2 lbs. 89c

Pork Shoulders HOME DREST Whole or Shank ½ lb. 45c

BRISKET BOILING BEEF ... 2 lbs. 25c	SLICED SPICED HAM ... lb. 59c
PORK SHOULDER STEAKS ... lb. 59c	HOME MADE HAM SALAD ... ½ lb. 59c
HOME MADE HORSE RADISH ... pint jar 79c	ARMOUR'S CREAMERY BUTTER ... lb. 79c

Beef Liver YOUNG TENDER STEER ..... lb. 43c

MAXWELL HOUSE COFFEE ... lb. tin 87c	C & S INSTANT COFFEE ... lg. jar 89c
N.B.C. BUTTER PRETZELS ... lg. box 25c	N.B.C. SUGAR COOKIES ... pkg. 25c
DEL MONTE ORANGE JUICE ... lg. 46-oz. can 35c	N.B.C. MACAROON COOKIES ... pkg. 25c
WRISLEY'S TOILET SOAP ASST. ... 10 bars 55c	JELLO OR JELLO PUDDING ... 3 boxes 25c

Pure Home Made Country **LARD** GALLON CAN 7 to 7½ LB. AVG. CAN 98c

STOKLEY'S FROZEN BROCCOLI ... pkg. 27c	FROZEN LEMON JUICE ... / LEMONADE ... / LIME JUICE ... can 19c
STOKLEY'S FROZEN KALE ... pkg. 25c	
DOMINO SUGAR ... 25 lb. bag $2.43	DAINTY DELL MILK .. 5 tall cans 63c

Watermelons Large Round CANNON BALLS WHOLE, ½'s or ¼'s .... lb. 5c

EVERY EAR OPENED CORN on the COB ... dozen 79c	SOLID GREEN CABBAGE ... 3 lbs. 23c
NEW GREEN APPLES ... 2 lbs. 29c	LARGE CALIF. LOPES 27 SIZE ... 2 for 49c
LARGE NO. 1 POTATOES ... 10 lbs. 39c	SMALL BEETS ... 2 bunches 19c
GREEN ONIONS ... 2 bunches 19c	YELLOW, GREEN, WHITE SQUASH ... 2 lbs. 19c

COYLE BROS. SANITARY MARKET
QUALITY FOODS
FREE DELIVERY
232 VIRGINIA AVE. CUMBERLAND MD.
Phone 1734

NFSOS

NO FATTENING SUGARS or SYRUPS ADDED ..... 99 3/100 % SUGAR-FREE

This Is To Certify That THE ORIGINAL OLD GERMAN BEER Has Insured For $1,000,000 Its Exclusive NFSOS Process That Imparts An Extreme *Lightness and Smoothness Never Achieved Before*

The exclusive No Fattening Sugars Or Syrups Added Process, which is an advancement in the great Old German Brewing Process, has been developed after years of laboratory and Brewery research. The Original Old German Beer regards the results so highly that the process, which is 99 3/100% sugar free, has been documented, locked in a safety deposit vault and insured for $1,000,000 . . . by a large AMERICAN INSURANCE COMPANY.

Old German LAGER BEER

Extra Mellow Because It's Extra Aged!

Today's The Original Old German represents the highest advancement of the age old brewing science. It is a delightful Beer that is 99 3/100% sugar free. That means—it's lighter and smoother, during your enjoyment of it, and less filling so you may have all you want without feeling stuffed, and it's so pure and wholesome that there is no unpleasant after taste at any time.

The age old famous flavor of the ever loved The Original Old German Beer remains intact. This great process has been so long in the making both in the Brewery and in the laboratory and is so valuable to the Company, that it has been documented and securely locked in a safety deposit vault and insured for $1,000,000.

GOT IT? Get It!

THE QUEEN CITY BREWING CO., CUMBERLAND, MD.

The Kids Will Love Peachy Brownie Ice Cream Treat

When the children run in from hot weather play or come back ravenous after swimming, it's nice to have a special treat to offer them, something as delicious as Peachy Brownie Sandwiches. These are a homemade cake and ice cream combination easily made by baking the Brownies in thin layers and cutting them the same size as the rectangular slices of peach ice cream you get from the pre-packaged pint carton.

Stock Up At Home

If you have a home freezer or a refrigerator with a freezer compartment, you can stock up on these delicacies and have enough to last for several days . . . providing you padlock the freezing unit so that it doesn't get raided when you're not looking.

Of course, you can make brownie ice cream sandwiches with any flavor of pre-packaged ice cream, but peach goes especially well with the chocolate nut confection. And, besides, pre-packaged peach is a flavor most generally available in summer during the fresh peach season. Pick up an easy-to-buy carton (either pint or half-gallon) next time you're shopping in your grocery or corner store. You'll find plenty of delicious uses for it.

Peachy Brownie Sandwiches

1 package semi-sweet chocolate pieces
⅓ cup shortening
½ cup sugar
2 eggs
1 teaspoon vanilla
½ cup sifted all-purpose flour
½ teaspoon baking powder
¼ teaspoon salt
1 cup coarsely chopped nuts
2 pints pre-packaged peach ice cream

In top of double boiler put semi-sweet chocolate and shortening. Place over hot water, stirring occasionally until chocolate is melted; mix until smooth. Remove from heat. Add sugar; mix thoroughly. Add eggs, one at a time, beating well after each addition. Stir in vanilla. Sift together flour, baking powder, and salt; add to chocolate mixture and mix until blended. Stir in chopped nuts. Turn into a greased 15x10x1-inch jelly roll pan; spread with spatula. Bake in a moderate oven (375°F.) 15 minutes. Cool. Cut into oblong, 2½x3¼ inches. Cut pre-packaged ice cream into 4 slices, place between 2 brownie squares. There will be 2 brownies remaining. YIELD: 9 sandwiches.

NOTE: Wrap ice cream sandwiches in aluminum foil or waxed paper. Place in home freezer or refrigerator freezing cabinet for later use, or if desired, serve immediately.

Pear Pineapple Crisp

4 cups fresh bartlett pear slices
1 8-ounce can crushed pineapple
1 tablespoon lemon juice
1 cup sugar
¾ cup flour
⅛ cup butter or margarine
1 teaspoon cinnamon

Combine pear slices, pineapple and lemon juice. Mix sugar cinnamon and flour together; cut in butter or margarine. Put half of pear mixture in 8-inch baking pan. Sprinkle half the sugar mixture over it. Put in remaining pears and top with rest of sugar mixture. Bake in 375 degree oven for 35 to 45 minutes. Serve warm or cold with whipped cream or ice cream. Serves 6.

Chicken Salad Sandwich

6 slices day old bread
⅛ cup milk
3 eggs, beaten
¼ cup margarine
1 5-ounce can chicken spread
¼cup chopped peanuts
1 cup whole cranberry sauce

Make French toast by dipping bread into batter of milk and eggs. Fry in hot fat. Make three sandwiches using a mixture of chicken spread and peanuts as the filling. Heat cranberry sauce until bubbling hot and spoon over sandwiches before serving. Makes 3.

Piquant Pear Relish

Fresh california 'r-uB U?TCOh-M
6 fresh bartlett pears
4 freestone peaches
4 medium tomatoes
1 medium onion
1 medium green pepper
¾ cup sugar
¼ cup lemon juice
2 teaspoons salt
¼ teaspoon cayenne
¼ teaspoon cloves
¼ teaspoon cinnamon

Wash bartlett pears, peaches, tomatoes, onion and green pepper. Peel fruit and tomatoes. Remove stones or cores. Finely chop fruits and vegetables. Combine all ingredients in a saucepan and mix thoroughly. Cook about 45 minutes, or until of desired consistency, frequently stirring. Yield 6 half pints.

The auroch, extinct cow which stood some six feet in height, is believed to have been the ancestor of domestic cattle.

Sound travels about 15 times as fast through iron as it does through air.

Pear Honey

8 cups finely chopped fresh bartlett pears
1 8-ounce can crushed pineapple
Grated rind and juice of ½ lemon
6 cups sugar

Wash, peel halve and core pears. Chop pears and combine with crushed pineapple, lemon rind and juice and sugar. Stir together and bring to boil over low heat. Then cook rapidly, stirring frequently until of marmalade consistency, about 20 minutes. Pack into hot sterilized jars and seal. Makes about eight 8-ounce jars.

It's no trick to serve glamorous desserts this month. Fresh fruits supply plenty of appeal. Look at the variety of fruits now in season: blueberries, cherries, pineapple, rhubarb and strawberries are all plentiful. And the first fresh peaches and apricots are finding their way to us now, too. You'll want to take advantage of these fruits when you're planning menus. Use them often in quick breads, pies, and with shortcake. And don't forget the popular fruit cobbler, a real "he-man" dessert.

Salad Featured In Make-Easy Meal

With a generous assortment of canned foods on hand and salad ideas on tap, hot weather meals are made easy. In this luncheon menu from the beginning of the meal of chilled canned tomato juice with celery stick "stirrers", to the dessert course, there are canned foods that fit your time, taste and budget.

Following the tomato juice, serve a hearty salad bowl of salad greens, canned mixed vegetables with chips of cheese, and broiled or toasted sandwiches. Frosty fruit milk shake, made with an already mashed fruit from the Junior food shelf, is the beverage-dessert.

Hearty Vegetable And Cheese Salad

1 1-lb. can mixed vegetables; French dressing; ¼ lb. sharp cheddar cheese; 1 small onion; Mixed salad greens.

Mix drained vegetables with dressing and store in the refrigerator several hours. Combine cheese, cut into bite size pieces, chopped onion and crisp greens with the vegetables. Toss lightly together. Four servings.

Spinach Special

A fine, but easy-to-make sauce and crunchy topping make spinach a special, Heat a can of condensed tomato soup and a half cup of grated cheese together until the cheese melts. Heat a can of spinach and drain off the liquid. Put in serving dish and add the sauce. (If you don't need all the sauce for the spinach, store it in the refrigerator and use on meat loaf or veal chops the next day.) Top the spinach with coarsely crumbled Fritos.

A type of raincoat is known as a mackintosh after Charles Mackintosh, who prepared a waterproof cloth for garments in Scotland in the 19th century.

HOW MRS. FILBERT MAKES YOUR KIDS EAT!

Spicy-mild! That's why little folks and big folks all love Mrs. Filbert's!

Mrs. M. V. Filbert, President

"Youngsters go for my salad dressing because it just plain *tastes so good*," says Mrs. Filbert. "It's my own recipe—with *extra* eggs, my own spice blend. Tastes home-made!" Pile gobs of good Mrs. Filbert's on your sandwiches and salads. Kids and husbands love it—*you* will, too! Buy Mrs. Filbert's today—*only a woman could make it taste so good!* (Save coupons for premiums, the jar for canning.)

Mrs. Filbert's Salad Dressing

YOUR BEST "BUY" IN MEATS
TOP BRAND QUALITY
HAMS 12 to 14 Pound Average lb. 66c
POTOMAC FRUIT Market
Corner Frederick and Centre Sts. Phone 231

SWANEE COLO-SOFT

All In Four Delicate Pastel Shades of Green, Blue, Canary and Peach

To match your bath and kitchen—at the SAME PRICE AS REGULAR TISSUE
— Homerized for Purity —
On Sale At Your Neighborhood Grocery
Dist. by THE KENNEWEG CO.

Summertime COOL IDEAS

Chickens Home Drest, Cut Up If You Wish — LARGE FRYERS or LARGE FAT HENS ...... lb. 53c

WHOLE OR SHANK HALF COUNTRY HAMS ...... lb. 65c
SMALL SKINLESS WIENERS ...... lb. 55c
MINCED HAM ...... lb. 49c
LINK GARLIC BOLOGNA ...... lb. 79c
MEATY VEAL CHOPS or ROAST ...... lb. 59c
FRESH GROUND BEEF ...... 2 lbs. 89c

Pork Shoulders HOME DREST Whole or Shank ½ lb. 45c

BRISKET BOILING BEEF ...... 2 lbs. 25c
SLICED SPICED HAM ...... lb. 59c
PORK SHOULDER STEAKS ...... lb. 59c
HOME MADE HAM SALAD ...... ½ lb. 59c
HOME MADE HORSE RADISH ...... pint jar 79c
ARMOUR'S CREAMERY BUTTER ...... lb. 79c

Beef Liver YOUNG TENDER STEER ..... lb. 43c

MAXWELL HOUSE COFFEE ...... lb. tin 87c
C & S INSTANT COFFEE ...... lg. jar 89c
N.B.C. BUTTER PRETZELS ...... lg. box 25c
N.B.C. SUGAR COOKIES ...... pkg. 25c
DEL MONTE ORANGE JUICE ...... lg. 46-oz. can 35c
N.B.C. MACAROON COOKIES ...... pkg. 25c
WRISLEY'S TOILET SOAP ASST. ...... 10 bars 55c
JELLO OR JELLO PUDDING ...... 3 boxes 25c

Pure Home Made Country LARD GALLON CAN 7 to 7½ LB. AVG. CAN 98c

STOKLEY'S FROZEN BROCCOLI ...... pkg. 27c
STOKLEY'S FROZEN KALE ...... pkg. 25c
DOMINO SUGAR ...... 25 lb. bag $2.43
FROZEN LEMON JUICE ... LEMONADE ... LIME JUICE ... can 19c
DAINTY DELL MILK ...... 5 tall cans 63c

Watermelons Large Round CANNON BALLS WHOLE, ½'s or ¼'s ...... lb. 5c

EVERY EAR OPENED CORN on the COB ...... dozen 79c
SOLID GREEN CABBAGE ...... 3 lbs. 23c
NEW GREEN APPLES ...... 2 lbs. 29c
LARGE CALIF. LOPES 27 SIZE ...... 2 for 49c
LARGE NO. 1 POTATOES ...... 10 lbs. 39c
SMALL BEETS ...... 2 bunches 19c
GREEN ONIONS ...... 2 bunches 19c
YELLOW, GREEN, WHITE SQUASH ...... 2 lbs. 19c

COYLE BROS. SANITARY MARKET
QUALITY FOODS
FREE DELIVERY 232 VIRGINIA AVE. CUMBERLAND, MD. Phone 1734

NFSOS

NO FATTENING SUGARS or SYRUPS ADDED ..... 99 3/100 % SUGAR-FREE

This Is To Certify That
THE ORIGINAL OLD GERMAN BEER
Has Insured For $1,000,000
Its Exclusive NFSOS Process That Imparts An Extreme
Lightness and Smoothness Never Achieved Before

The exclusive No Fattening Sugars Or Syrups Added Process, which is an advancement in the great Old German Brewing Process, has been developed after years of laboratory and Brewery research. The Original Old German Beer regards the results so highly that the process, which is 99 3/100% sugar free, has been documented, locked in a safety deposit vault and insured for $1,000,000 . . . by a large AMERICAN INSURANCE COMPANY.

Old German LAGER BEER

Extra Mellow Because It's Extra Aged!

Today's The Original Old German represents the highest advancement of the age old brewing science. It is a delightful Beer that is 99 3/100% sugar free. That means—it's lighter and smoother, during your enjoyment of it, and less filling so you may have all you want without feeling stuffed, and it's so pure and wholesome that there is no unpleasant after taste at any time.

The age old famous flavor of the ever loved The Original Old German Beer remains intact. This great process has been so long in the making both in the Brewery and in the laboratory and is so valuable to the Company, that it has been documented and securely locked in a safety deposit vault and insured for $1,000,000.

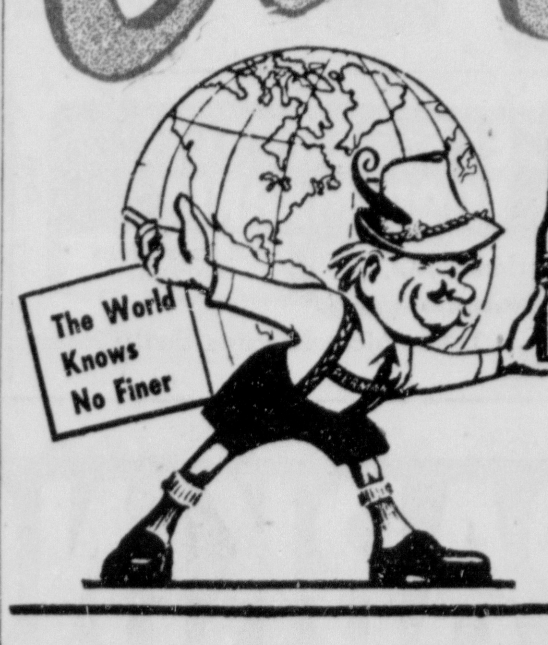

GOT IT? Get It!
THE QUEEN CITY BREWING CO., CUMBERLAND, MD.

Satisfy Youngsters Sweet Tooth With Ice Cream

Satisfy your youngsters yen for sweets with ice cream. Dairy products are extra good for growing boys and girls, and they'll go for special ice cream treats in a big way.

The calcium of ice cream is as well used by the body as the calcium of milk. In fact, just 1/3 pint of vanilla ice cream is about equal to 1/2 cup of whole milk in calcium, protein, and the B-vitamins. It equals more than one cup of milk in vitamin A and calories.

Use a little imagination in serving ice cream. For example, try a crunchy ice cream pie. Here's how to make it: Melt 1 package of semi-sweet chocolate pieces in a double boiler with 2 tablespoons butter. Stir in 2 1/2 cups of crisp rice cereal. Then press the mixture to the bottom and sides of a 9 inch pie plate. When it's firm, fill with 1 pint of the ice cream of your choice. Sprinkle with unsweetened chocolate.

Or you might quench your youngsters thirst with a banana milk shake. Slice 4 bananas into a large bowl. Beat with a rotary beater. Stir in 1 quart of milk and 2 teaspoons vanilla. Top with scoops of chocolate ice cream (1 pint). After filling the glasses, slip one slice of banana (skin and all) over the edge of each glass.

Try cookie ice cream sandwiches. They're easy to make, and you can make up a supply to keep on hand. Between 2 large cookies place a slice of ice cream. Wrap in moisture-vaporproof material. Store in your home freezer or freezing compartment.

When bats sleep or rest, they hang head downward, holding to their perch by means of the claws of their hind feet.

Fruit Bowl Tea Punch

(Makes 25-30 servings)

3 cups boiling water
2 tablespoons tea
1 1/2 cups sugar
1 cup lemon juice
3 cups orange juice
2 quarts iced water
1 lemon, thinly sliced
1 orange, thinly sliced.

Bring 3 cups water to full rolling boil in saucepan. Remove from heat.

Immediately add tea. Brew 3-5 minutes. Stir and strain into mixing bowl containing 1 1/2 cups sugar. Stir until dissolved. Pour into a gallon jar holding remaining ingredients, except fruit slices. When ready to serve, pour over ice in punch bowl. Garnish with fruit slices.

Hospitality Tea Punch

(Makes about 2 gallons)

4 cups boiling water
6 tablespoons tea
4 cups cold water
2 cups lemon juice (strained)
4 cups orange juice (strained)
1 1/2 quarts grape juice
2 cups sugar
2 quarts water
1 quart gingerale

Bring 4 cups water to full rolling boil in a saucepan. Remove from heat.

Immediately add tea. Brew 3-5 minutes. Stir and strain into container holding remaining ingredients except gingerale. Just before serving, pour into punch bowl over a block of ice. Stir in gingerale.

Tea Delight

(Makes about 45-50 servings)

4 cups boiling water
2 tablespoons tea
1 cup sugar
4 12-ounce cans apricot nectar
1 cup fresh lemon juice
1 quart orange juice
3 quart gingerale
lemon slices, optional

Bring water to full rolling boil in saucepan. Remove from heat.

Immediately add tea. Brew 5 minutes. Pour into container holding 1 cup sugar. Stir until dissolved. Add remaining ingredients except gingerale and lemon slices. Chill. Just before serving, pour over ice block in punch bowl. Stir in gingerale. Garnish with lemon slices.

Iced Tea—Summer Economy Beverage!

If you're one of those women who has to budget meals and time, you'll probably want to add this new recipe for making iced tea to your collection. Next to water, tea is perhaps the least expensive beverage on the market and, as for the time it takes to make iced tea —try this new open-saucepan-method, which makes 2 quarts of iced tea at one brewing, so that you can have it handy to serve your family any time of day.

Simply bring 1 quart of fresh water to a full, rolling boil in an open saucepan. Remove from heat and immediately add 6 tablespoons of tea. (3 teabags equal 1 tablespoon.) Brew 3-5 minutes. Stir. Strain into a pitcher or container holding 1 quart of cold water. To serve, place 2-3 cubes in a tall glass. Fill with tea and add sugar and lemon to taste. Economy-wise, you save on utensils, ice cubes—you don't have to refrigerate it.

Serve iced tea often—between meals, with meals, or as company refreshment. There's nothing more welcome to heat-fatigued family or friends than the sight of a glass pitcherful of iced tea ready to quench the greatest thirst!

You can vary your iced tea service from time to time by serving lemonade ice cubes instead of ordinary ice cubes. Or for company's sake, try freezing a maraschino cherry or a quarter slice of lemon, orange or lime in each ice cubicle. These gay, yet cooling, colors shining through tall, frosty iced tea glasses will add much to your reputation of being an "original" hostess.

By 1960, a trailer will be the mobile home of one out of 20 of the expected total of 7,300,000 American families whose breadwinner will have retired from work.

BENNETT'S
FIX-A-DRINK
Cool, Delicious Drink!
NO SUGAR NEEDED
Product of Recipe Foods
IN SIX FLAVORS
Each Bottle Makes 3 Quarts
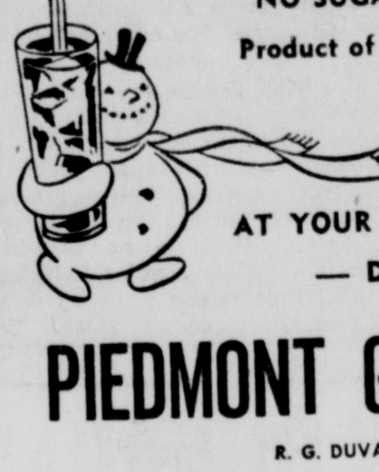

AT YOUR INDEPENDENT GROCERS
— DISTRIBUTED BY —
PIEDMONT GROCERY CO.
R. G. DUVALL, Manager
Piedmont, W. Va. Cumberland, Md. Oakland, Md.

Acme

For Everything You Look For In Modern Food Shopping
CONVENIENCE — SPEED — CLEANLINESS — Lowest Possible Everyday Prices
Self-Service MEAT DEPT. — Self-Service PRODUCE — Self-Service GROCERIES
Self-Service Dairy Dept. — Self-Service Frosted Foods — Self-Service Bakery Treats

100% Self-Service Meats For Complete Satisfaction

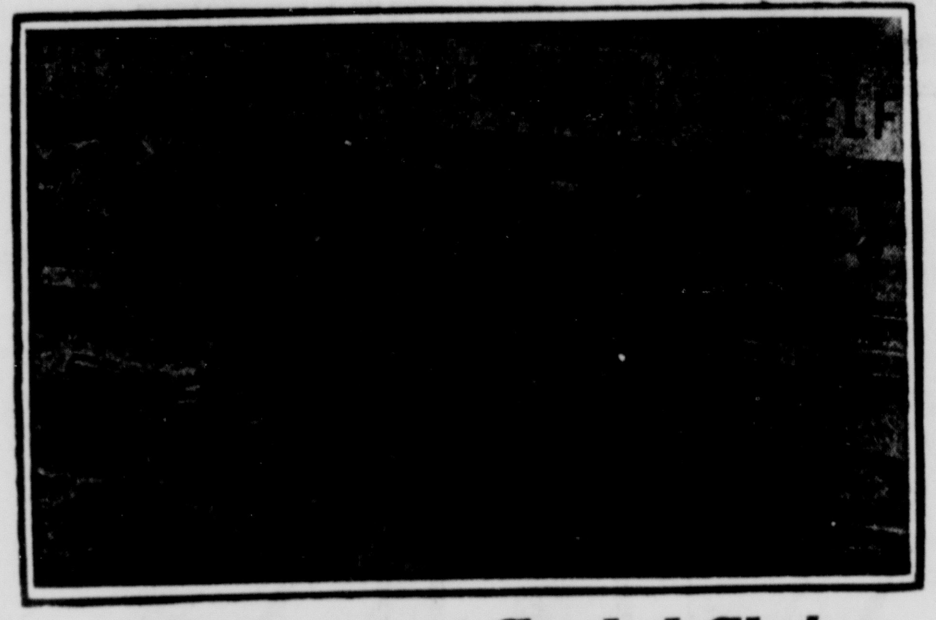

OUR GUARANTEE
"You Must Be Satisfied"

U. S. Government Graded Choice
CHUCK ROAST 39c lb.

English Cut Roast Of BEEF lb. 53c

For a Wonderful Roast Try Arm Roast of BEEF lb. 53c
Tender Delicious Veal Cutlets lb. 89c
Tender Sliced BEEF LIVER lb. 35c

Chee-Zee CHEESE SPREAD American or Pimento 2 lbs. 69c

Dog Candy Charge 8-oz. box 19c
Krispy Krunch Lummis 9-oz. 35c
Book Matches 2 boxes of 50 33c
Cat Food Puss 'N' Boots 8-oz. can 9c

Mazola Salad Oil Pt. Bot. 37c
Gallon $2.35

Wieners Oscar Mayer 11-oz. can 45c
Underwood Deviled Ham 2 1/4-oz. can 19c
Bon Olive Oil 3-oz. bot. 15c
Bran and Fig Battle Creek pkg. 24c

VIRGINIA LEE Suggests Today's Best Value—Enriched Supreme
BREAD 2 large loaves 29c
The loaf that toasts better, tastes better and stays fresh longer.

Strawberry Iced Gold Box
CAKE each 39c

You'll Enjoy Acme's Variety DAIRY PRODUCTS

Louella BUTTER lb. 75c
All foods taste so much better with this wonderful butter.

Cheese Domestic Bleu lb. 69c
Cheese Fancy Domestic Swiss by the piece, lb. 59c
Cheese Wisconsin Brick lb. 47c

LOUELLA EVAPORATED MILK 5 tall cans 63c

The Ideal Hot Weather Refreshment

BALA CLUB Refreshing BEVERAGES 2 large bottles 23c plus deposit
Pale Dry Ginger-Ale, Root Beer, Cola, Orange, Cherry, Cream Soda, etc.

SUGAR Franklin 10 lb. bag 97c
PEAS Farmdale Lg. Sweet 2 No. 303 cans 29c
PEARS Ideal Bartlett No. 1 can 27c
Margarine Princess Golden Enriched 2 lbs. 41c
Pineapple Ideal Hawaiian Chunks 14-oz. can 19c
Spaghetti Ideal Cooked In Tom. Sauce 2 15 1/2-oz. cans 25c
Salad Dressing Princess Fresh, Tasty qt. jar 37c

A TASTE TREAT for ALL THE FAMILY
Fresh Va. Lee Gum Candies
• Orange Slices
• Spearmint Leaves
• Licorice Babies
• Gum Drops
• Spice Drops
Your Favorite Choice 2 12-oz. pkgs. 37c

Soap Powder
• RINSO
• DUZ
• IVORY SNOW
• SUPER SUDS
2 large pkgs. 53c

Come Compare for Yourself
Acme's 100% SELF SERVICE Hours Fresher FRUITS AND VEGETABLES
U. S. No. 1 Size A New POTATOES 10 lbs. 39c
Pascal Celery Tasty, Crisp Jumbo stalks each 29c
Cantaloupes Jumbo, Vine-ripened Thick, Meaty 2 for 37c
Tomatoes Firm, Red-ripe beauties lb. 19c

OCEAN SPRAY CRANBERRY SAUCE
Ideal Served With Your Sunday Dinners!
2 16-oz. cans 45c

20 Mule Team BORAX
1 lb., 19c — 2 lbs., 33c
Boraxo ...... 8 oz. 17c

ABOVE PRICES ALSO EFFECTIVE IN ALL ACME MARKETS IN:
Cumberland 35-38 N. Center St. 224 Virginia Ave.
Westernport 108-114 Maryland Ave.
Frostburg 27 Water St.

Acme 100% SELF SERVICE SUPER FOOD MARKET
AMPLE FREE PARKING 316 N. Centre St., Cumberland, Md. ONE-STOP FOOD SHOPPING
Owned and Operated by The American Stores Co. . . . These Prices Effective Until Closing Saturday, July 18th.

CUT-RITE Cut-Rite—125-ft. Roll Wax Paper 26c

Dog Meal Hunt Club 5-lb. bag 71c
Rice Uncle Ben's Converted 14-oz. box 24c

IDEAL CIDER VINEGAR qt. refrig. bottle 23c
SUNSHINE CHOC. GRAHAMS 6 1/4-oz. pkg. 29c

PLENTY of FREE PARKING AT CUMBERLAND'S and FROSTBURG'S BIG 100% SELF-SERVICE ACMES!

Satisfy Youngsters Sweet Tooth With Ice Cream

Satisfy your youngsters yen for sweets with ice cream. Dairy products are extra good for growing boys and girls, and they'll go for special ice cream treats in a big way.

The calcium of ice cream is as well used by the body as the calcium of milk. In fact, just 1/3 pint of vanilla ice cream is about equal to 1/2 cup of whole milk in calcium, protein, and the B-vitamins. It equals more than one cup of milk in vitamin A and calories.

Use a little imagination in serving ice cream. For example, try a crunchy ice cream pie. Here's how to make it: Melt 1 package of semi-sweet chocolate pieces in a double boiler with 2 tablespoons butter. Stir in 2½ cups of crisp rice cereal. Then press the mixture to the bottom and sides of a 9 inch pie plate. When it's firm, fill with 1 pint of the ice cream of your choice. Sprinkle with unsweetened chocolate.

Or you might quench your youngsters thirst with a banana milk shake. Slice 4 bananas into a large bowl. Beat with a rotary beater. Stir in 1 quart of milk and 2 teaspoons vanilla. Top with scoops of chocolate ice cream (1 pint). After filling the glasses, slip one slice of banana (skin and all) over the edge of each glass.

Try cookie ice cream sandwiches. They're easy to make, and you can make up a supply to keep on hand. Between 2 large cookies place a slice of ice cream. Wrap in moisture-vaporproof material. Store in your home freezer or freezing compartment.

When bats sleep or rest, they hang head downward, holding to their perch by means of the claws of their hind feet.

Fruit Bowl Tea Punch

(Makes 25-30 servings)

- 3 cups boiling water
- 2 tablespoons tea
- 1½ cups sugar
- 1 cup lemon juice
- 3 cups orange juice
- 2 quarts iced water
- 1 lemon, thinly sliced
- 1 orange, thinly sliced.

Bring 3 cups water to full rolling boil in saucepan. Remove from heat.

Immediately add tea. Brew 3-5 minutes. Stir and strain into mixing bowl containing 1½ cups sugar. Stir until dissolved. Pour into a gallon jar holding remaining ingredients, except fruit slices. When ready to serve, pour over ice in punch bowl. Garnish with fruit slices.

Hospitality Tea Punch

(Makes about 2 gallons)

- 4 cups boiling water
- 6 tablespoons tea
- 4 cups cold water
- 2 cups lemon juice (strained)
- 4 cups orange juice (strained)
- 1½ quarts grape juice
- 2 cups sugar
- 2 quarts water
- 1 quart gingerale

Bring 4 cups water to full rolling boil in a saucepan. Remove from heat.

Immediately add tea. Brew 3-5 minutes. Stir and strain into container holding remaining ingredients except gingerale. Just before serving, pour into punch bowl over a block of ice. Stir in gingerale.

Tea Delight

(Makes about 45-50 servings)

- 4 cups boiling water
- 2 tablespoons tea
- 1 cup sugar
- 4 12-ounce cans apricot nectar
- 1 cup fresh lemon juice
- 1 quart orange juice
- 3 quart gingerale
- lemon slices, optional

Bring water to full rolling boil in saucepan. Remove from heat.

Immediately add tea. Brew 5 minutes. Pour into container holding 1 cup sugar. Stir until dissolved. Add remaining ingredients except gingerale and lemon slices. Chill. Just before serving, pour over ice block in punch bowl. Stir in gingerale. Garnish with lemon slices.

Iced Tea—Summer Economy Beverage!

If you're one of those women who has to budget meals and time, you'll probably want to add this new recipe for making iced tea to your collection. Next to water, tea is perhaps the least expensive beverage on the market and, as for the time it takes to make iced tea —try this new open-saucepan-method, which makes 2 quarts of iced tea at one brewing, so that you can have it handy to serve your family any time of day.

Simply bring 1 quart of fresh water to a full, rolling boil in an open saucepan. Remove from heat and immediately add 6 tablespoons of tea. (3 teabags equal 1 tablespoon.) Brew 3-5 minutes. Stir. Strain into a pitcher or container holding 1 quart of cold water. To serve, place 2-3 cubes in a tall glass. Fill with tea and add sugar and lemon to taste. Economy-wise, you save on utensils, ice cubes—you don't have to refrigerate it.

Serve iced tea often—between meals, with meals, or as company refreshment. There's nothing more welcome to heat-fatigued family or friends than the sight of a glass pitcherful of iced tea ready to quench the greatest thirst!

You can vary your iced tea service from time to time by serving lemonade ice cubes instead of ordinary ice cubes. Or for company's sake, try freezing a maraschino cherry or a quarter slice of lemon, orange or lime in each ice cubicle. These gay, yet cooling, colors shining through tall, frosty iced tea glasses will add much to your reputation of being an "original" hostess.

By 1960, a trailer will be the mobile home of one out of 20 of the expected total of 7,300,000 American families whose breadwinner will have retired from work.

BENNETT'S
FIX-A-DRINK
Cool, Delicious Drink!
NO SUGAR NEEDED
Product of Recipe Foods
IN SIX FLAVORS

Each Bottle Makes 3 Quarts
AT YOUR INDEPENDENT GROCERS
— DISTRIBUTED BY —
PIEDMONT GROCERY CO.
R. G. DUVALL, Manager
Piedmont, W. Va. Cumberland, Md. Oakland, Md.

Acme

For Everything You Look For In Modern Food Shopping
CONVENIENCE — SPEED — CLEANLINESS — Lowest Possible Everyday Prices
Self-Service MEAT DEPT. — Self-Service PRODUCE — Self-Service GROCERIES
Self-Service Dairy Dept. — Self-Service Frosted Foods — Self-Service Bakery Treats

100% Self-Service Meats For Complete Satisfaction
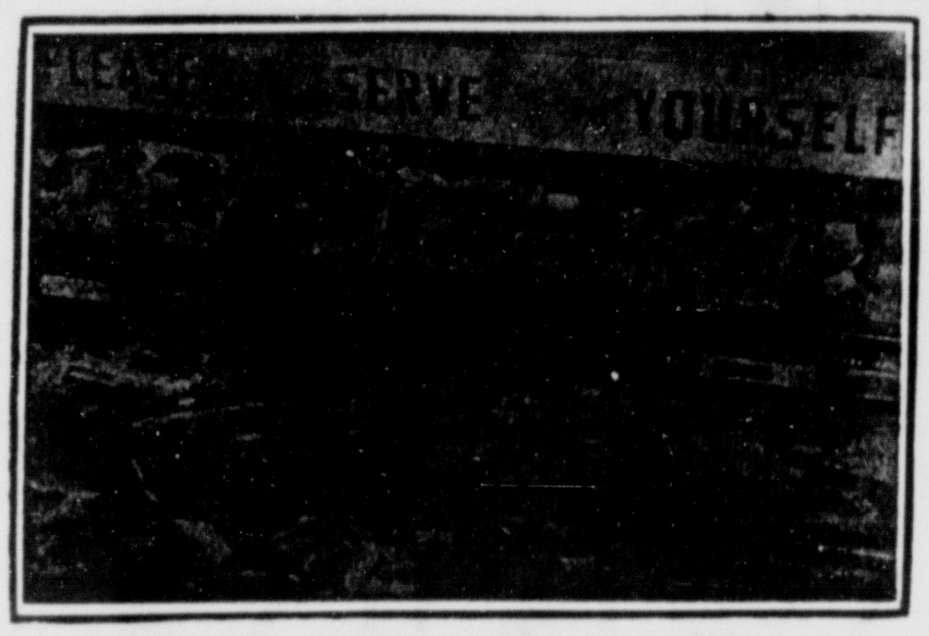
OUR GUARANTEE
"You Must Be Satisfied"

U. S. Government Graded Choice
CHUCK ROAST 39c lb.

English Cut Roast Of BEEF lb. 53c

For a Wonderful Roast Try Arm Roast of BEEF lb. 53c
Tender Delicious Veal Cutlets lb. 89c
Tender Sliced BEEF LIVER lb. 35c

Chee-Zee CHEESE SPREAD American or Pimento 2 lbs. 69c

Dog Candy Charge 8-oz. box 19c
Krispy Krunch Lummis 9-oz. 35c
Book Matches 2 boxes of 50 33c
Cat Food Puss 'N' Boots 8-oz. can 9c

Mazola Salad Oil Pt. Bot. 37c
Gallon $2.35

Wieners Oscar Mayer 11-oz. can 45c
Underwood Deviled Ham 2¼-oz. can 19c
Bon Olive Oil 3-oz. bot. 15c
Bran and Fig Battle Creek pkg. 24c

VIRGINIA LEE Suggests Today's Best Value—Enriched Supreme
BREAD 2 large loaves 29c
The loaf that toasts better, tastes better and stays fresh longer.

Strawberry Iced Gold Box CAKE each 39c

You'll Enjoy Acme's Variety DAIRY PRODUCTS
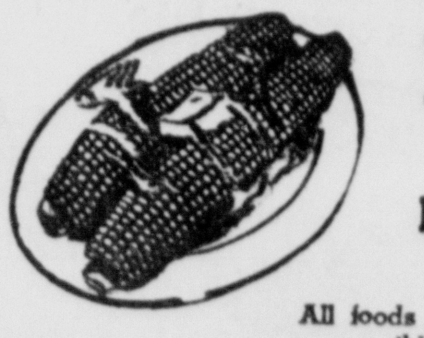
Louella BUTTER lb. 75c
All foods taste so much better with this wonderful butter.

Cheese Domestic Bleu lb. 69c
Cheese Fancy Domestic Swiss by the piece, lb. 59c
Cheese Wisconsin Brick lb. 47c

LOUELLA EVAPORATED MILK 5 tall cans 63c

The Ideal Hot Weather Refreshment

BALA CLUB Refreshing BEVERAGES 2 large bottles 23c plus deposit
Pale Dry Ginger-Ale, Root Beer, Cola, Orange, Cherry, Cream Soda, etc.

SUGAR Franklin 10 lb. bag 97c
PEAS Farmdale Lg., Sweet 2 No. 303 cans 29c
PEARS Ideal Bartlett No. 1 can 27c
Margarine Princess Golden Enriched 2 lbs. 41c
Pineapple Ideal Hawaiian Chunks 14-oz. can 19c
Spaghetti Ideal Cooked In Tom. Sauce 2 15½-oz. cans 25c
Salad Dressing Princess Fresh, Tasty qt. jar 37c

A TASTE TREAT for ALL THE FAMILY
Fresh Va. Lee Gum Candies
•Orange Slices
•Spearmint Leaves
•Licorice Babies
•Gum Drops
•Spice Drops
Your Favorite Choice 2 12-oz. pkgs. 37c

Soap Powder
•RINSO
•DUZ
•IVORY SNOW
•SUPER SUDS
2 large pkgs. 53c

Come Compare for Yourself
Acme's 100% SELF SERVICE FRUITS AND VEGETABLES Hours Fresher!
U. S. No. 1 Size A New POTATOES 10 lbs. 39c
Pascal Celery Tasty, Crisp Jumbo stalks each 29c
Cantaloupes Jumbo, Vine-ripened Thick, Meaty 2 for 37c
Tomatoes Firm, Red-ripe beauties lb. 19c

OCEAN SPRAY CRANBERRY SAUCE
Ideal Served With Your Sunday Dinners! 2 16-oz. cans 45c

20 Mule Team BORAX
1 lb., 19c — 2 lbs., 33c
Boraxo ......8 oz. 17c

ABOVE PRICES ALSO EFFECTIVE IN ALL ACME MARKETS IN:
Cumberland 35-38 N. Center St. 224 Virginia Ave.
Westernport 108-114 Maryland Ave.
Frostburg 27 Water St.

Acme 100% SELF SERVICE SUPER FOOD MARKET
AMPLE FREE PARKING 316 N. Centre St., Cumberland, Md. ONE-STOP FOOD SHOPPING
Owned and Operated by The American Stores Co. . . . These Prices Effective Until Closing Saturday, July 18th.

CUT-RITE Cut-Rite—125-ft. Roll Wax Paper 26c

Dog Meal Hunt Club 5-lb. bag 71c
Rice Uncle Ben's Converted 14-oz. box 24c

IDEAL CIDER VINEGAR qt. refrig. bottle 23c
SUNSHINE CHOC. GRAHAMS 6¼-oz. pkg. 29c

PLENTY of FREE PARKING AT CUMBERLAND'S and FROSTBURG'S BIG 100% SELF-SERVICE ACMES!

Acme Super Markets and AMERICAN STORES

Let's PLAY BALL

Acme BASEBALL SWEEPSTAKES

IT'S FREE

IT'S A HIT!

Beginning July 16th

$111,000.00 in PRIZES

No predictions or guessing of baseball scores! No baseball knowledge necessary! No contest! No drawing! No purchase necessary!

1st PRIZE — 10 1953 MERCURY Cars

A brand-new 1953 Model Mercury Four-Door Sedan—better engine performance, modern styling, additional color and trim combinations characterize MERCURY FOR 1953—A wonderful car and a sensational prize—you may win.

A new 1953 Mercury each week absolutely free for 7 CORRECT SCORES. Nothing to write, nothing to buy, no puzzles to solve. No knowledge of baseball necessary.

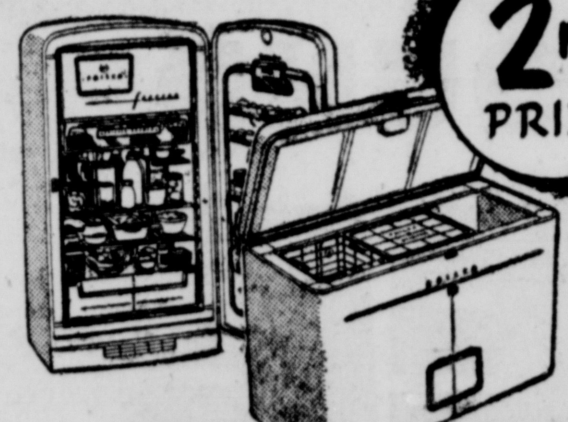

2nd PRIZE — 100 Philco Refrigerators or Home Freezers

11 cu. ft. Philco Refrigerator or 12.5 cu. ft. Home Freezer each week for six correct scores, excluding Pittsburgh score.

3rd PRIZE — 1000 Philco Personal, Portable 1954 MODEL RADIOS

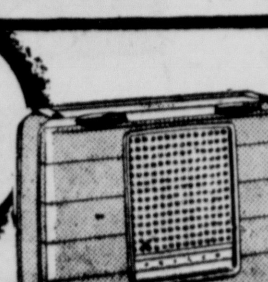

A 1954 MODEL FOR FIVE CORRECT SCORES EXCLUDING PITTSBURGH AND BROOKLYN SCORES

EXTRA! 10,000 Merchandise Certificates

A $1.00 Merchandise Certificate for four correct scores excluding Pittsburgh, Brooklyn and Philadelphia National League scores.

Here's how it works!

After games are played each Wednesday—check the actual score of each team with the scores of each team printed in red on your card. If they match—you win. If any score is more than 9 use the last number, if any game is not played use zero (0).

A WINNING EXAMPLE

NAME OF TEAM	ACTUAL SCORE	LAST NUMBER	RED FIGURES IN COL. A
NEW YORK American League	4	4	4
PHILADELPHIA American League	0	0	0
WASHINGTON American League	13	3	3
NEW YORK National League	1	1	1
PHILADELPHIA National League	10	0	0
BROOKLYN National League	9	9	9
PITTSBURGH National League	8	8	8

Here are the rules of the Big Acme $111,000.00 Baseball Sweepstakes!

1. Before being eligible for prizes, you must properly fill out the stub attached to the Baseball Score Card and deposit it at the American Store or Acme Market where it was first obtained.
2. Each card may be used only for the week specified thereon.
3. Duplicate prizes in case of ties, except those resulting from typographical errors.
4. Relatives and employees of American Stores Company and Acme Markets and their advertising agency are not eligible for prizes. Contest subject to all Federal, State and Local regulations. SCORE CARDS LIMITED TO ADULTS ONLY.
5. Decision of judges is final as to rules, authenticity, correctness and validity.
6. Holders of winning cards must present them to manager of the store where stub was deposited or you may telephone the Manager and give serial number of winning card by noon Saturday following date of winning.
7. Stub of each week's card must be properly filled out and deposited as instructed on reverse side of the card on or before closing time Tuesday prior to the playing of games Wednesday (Date is shown on face of card).

Anybody can win! It's so-o-o simple!

If you can sign your name—you can play this game!

SAMPLE COPY OF THE ACTUAL SWEEPSTAKES SCORE CARD YOU WILL RECEIVE IN YOUR ACME MARKET OR AMERICAN STORE. SIGN YOUR NAME AND DROP STUB IN BOX AT STORES.

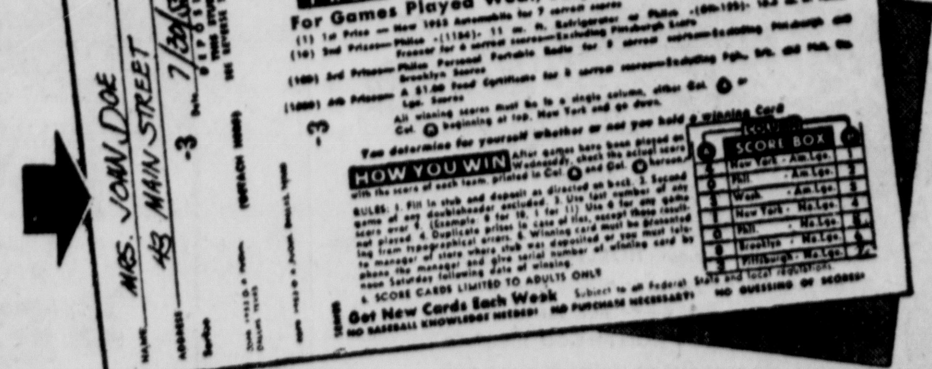

BOSCUL COFFEE Regular or Drip	lb can	89c
That Good cup of Coffee		
BOSCUL ORANGE PEKOE TEA BAGS	pkg of 48	for 49¢
	16 in pkg	19¢
BOSCUL PEANUT BUTTER	11-oz Flowered Tumbler	39c
That Good "NUTTY" Flavor		
BOSCUL ORANGE PEKOE TEA BAGS	100 in pkg	95¢
For Perfect Ice Tea		
BOSCUL INSTANT COFFEE	2-oz can	54c
	5-oz can	$1.29

Hormel Famous Foods

Hormel Spam	12-oz. can	47c
Hormel Chili Con Carne	16-oz.	35c
Dinty Moore Beef Stew	24-oz.	47c

1,111 Weekly Prizes!

Get new cards each week, FREE! at your convenient Acme Super Market or American Store! You can win!

Acme Super Markets

and AMERICAN STORES

Let's PLAY BALL

Acme BASEBALL SWEEPSTAKES

IT'S FREE

IT'S A HIT!

Beginning July 16th

$111,000.00 in PRIZES

No predictions or guessing of baseball scores! No baseball knowledge necessary! No contest! No drawing! No purchase necessary!

1st PRIZE

10 1953 MERCURY Cars

A brand-new 1953 Model Mercury Four-Door Sedan—better engine performance, modern styling, additional color and trim combinations characterize MERCURY FOR 1953—A wonderful car and a sensational prize—you may win.

A new 1953 Mercury each week absolutely free for 7 CORRECT SCORES. Nothing to write, nothing to buy, no puzzles to solve. No knowledge of baseball necessary.

2nd PRIZE

100 Philco Refrigerators or Home Freezers

11 cu. ft. Philco Refrigerator or 12.5 cu. ft. Home Freezer each week for six correct scores, excluding Pittsburgh score.

3rd PRIZE

1000 Philco Personal, Portable 1954 MODEL RADIOS

A 1954 MODEL FOR FIVE CORRECT SCORES EXCLUDING PITTSBURGH AND BROOKLYN SCORES

EXTRA! 10,000 Merchandise Certificates

A $1.00 Merchandise Certificate for four correct scores excluding Pittsburgh, Brooklyn and Philadelphia National League scores.

Here's how it works!

After games are played each Wednesday—check the actual score of each team with the scores of each team printed in red on your card. If they match—you win. If any score is more than 9 use the last number, if any game is not played use zero (0).

A WINNING EXAMPLE

NAME OF TEAM	ACTUAL SCORE	LAST NUMBER	RED FIGURES IN COL. A
NEW YORK American League	4	4	4
PHILADELPHIA American League	0	0	0
WASHINGTON American League	13	3	3
NEW YORK National League	1	1	1
PHILADELPHIA National League	10	0	0
BROOKLYN National League	9	9	9
PITTSBURGH National League	3	3	3

Here are the rules of the Big Acme $111,000.00 Baseball Sweepstakes!

1. Before being eligible for prizes, you must properly fill out the stub attached to the Baseball Score Card and deposit it at the American Store or Acme Market where it was first obtained.
2. Each card may be used only for the week specified thereon.
3. Duplicate prizes in case of ties, except those resulting from typographical errors.
4. Relatives and employees of American Stores Company and Acme Markets and their advertising agency are not eligible for prizes. Contest subject to all Federal, State and Local regulations. SCORE CARDS LIMITED TO ADULTS ONLY.
5. Decision of judges is final as to rules, authenticity, correctness and validity.
6. Holders of winning cards must present them to manager of the store where stub was deposited or you may telephone the Manager and give serial number of winning card by noon Saturday following date of winning.
7. Stub of each week's card must be properly filled out and deposited as instructed on reverse side of the card on or before closing time Tuesday prior to the playing of games Wednesday (Date is shown on face of card).

Anybody can win! It's so-o-o simple!

If you can sign your name—you can play this game!

SAMPLE COPY OF THE ACTUAL SWEEPSTAKES SCORE CARD YOU WILL RECEIVE IN YOUR ACME MARKET OR AMERICAN STORE. SIGN YOUR NAME AND DROP STUB IN BOX AT STORES.

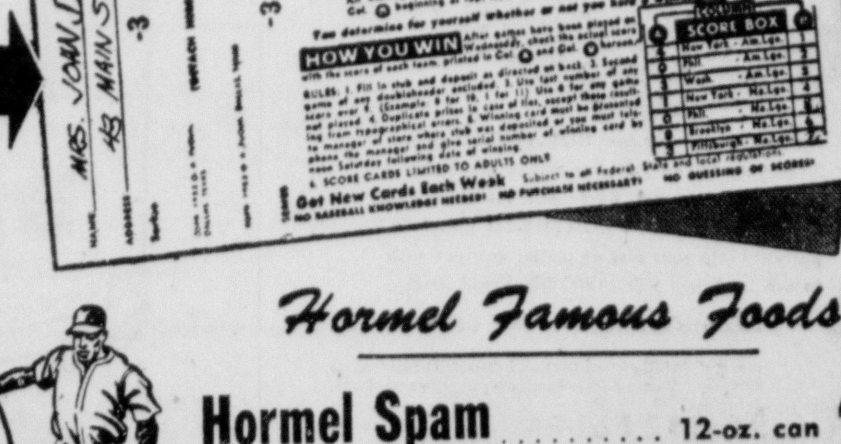

BOSCUL COFFEE Regular or Drip lb can 89c That Good cup of Coffee

BOSCUL ORANGE PEKOE TEA BAGS pkg of 48 for 49¢ 16 in pkg 19¢

BOSCUL PEANUT BUTTER 11-oz Flowered Tumbler 39c That Good "NUTTY" Flavor

BOSCUL ORANGE PEKOE TEA BAGS 100 in pkg 95¢ For Perfect Ice Tea

BOSCUL INSTANT COFFEE 2-oz can 54c 5-oz can $1.29

Hormel Famous Foods

Hormel Spam	12-oz. can	47c
Hormel Chili Con Carne	16-oz.	35c
Dinty Moore Beef Stew	24-oz.	47c

1,111 Weekly Prizes!

Get new cards each week, FREE! at your convenient Acme Super Market or American Store! You can win!

Put Cereals In Your Desserts

BREAKFAST cereals, whether served in or on ice cream, are part of a combination that's hard to beat for refreshing summer desserts.

Crunchy Toppings

Try any of these easy toppings as an ice cream topper for a crunchy contrast with a smooth dessert. For one combination, mix 1 cup of wheat and barley kernels with ¼ cup salted peanuts.

To fix the chocolate-coated corn flakes, simply melt ½ of a 6-ounce package of semi-sweet chocolate pieces over hot water, then carefully stir into 2 cups slightly crushed corn flakes.

Sweet and Easy

Another easy and convenient topping is to use any of the pre-sweetened cereals, such as today's example of pre-sweetened puffed corn cereal; or, you might use pre-sweetened corn flakes, pre-sweetened rice cereal, or pre-sweetened puffed wheat. Here's the recipe for using breakfast cereal in your homemade ice cream.

Crispy Cereal Toffee Ice Cream

- ¼ cup brown sugar
- ¼ cup chopped salted peanuts
- 1 cup oven-popped rice cereal, crushed
- 2 tablespoons melted butter or margarine
- ¼ cup honey
- ½ teaspoon almond extract
- ½ teaspoon vanilla
- ⅛ teaspoon salt
- 2 eggs, well beaten
- 1⅓ cups chilled evaporated milk

Add sugar, peanuts, and crushed cereal to butter. Cook over low heat, stirring until sugar starts to melt. Put aside. Combine honey, flavorings, and salt, and slowly beat into eggs. Fold in chilled, whipped evaporated milk. Turn into freezing tray of automatic refrigerator; set control at coldest point. Freeze to mush. Place in chilled bowl. Beat light and fluffy. Stir in crunch mixture, return to tray. Freeze firm. Reset control to normal. Yield: 4 to 6 servings.

Rice, Lima Bean Bake

When you serve this delicious Rice and Lima Bean Dish to the "girls", don't be surprised when you are asked for the recipe. Your family, too, will go for this Rice and Lima Bean treat in a big way. Everyone loves this combination of tender white rice, succulent green lima beans and golden cheese sauce. So, to be sure of pleasing your family or company "coming for a meal," have this crumb topped Rice and Lima Bean Bake.

INGREDIENTS:

- 4 tablespoons butter or margarine
- 4 tablespoons flour
- 2 cups milk
- ½ teaspoon salt
- ¼ teaspoon pepper
- 2 cups grated American cheese
- Dash of Tabasco sauce
- 3 cups cooked rice
- 2 cups cooked green lima beans
- ½ cup cracker crumbs
- Butter or margarine

Preparing the fluffy white rice: To make 3 liberal cups of fluffy rice, put 1 cup of uncooked rice, 2 cups of cold water and 1 teaspoon of salt into a 2-quart saucepan and bring to a vigorous boil. Turn the heat as low as possible. Cover the saucepan with a lid. Do not remove lid nor stir rice while it is cooking. Leave saucepan over this low heat for 14 minutes. After the rice has cooked, remove saucepan from heat.

METHOD: In a saucepan over a low heat melt the butter or margarine. Stir in the flour and blend well. Allow to cook slowly several minutes, but do not brown. Slowly add the milk, stirring constantly until the mixture is smooth and has thickened. Add the salt, pepper, cheese and Tabasco sauce. Stir until the cheese melts. Add the rice and lima beans. Mix together. Pour into a well greased 2-quart oven dish. Sprinkle the crumbs over the top. Dot with butter or margarine. Place in a preheated 350° F. oven and bake for 40 minutes or until the top is browned.

This recipe makes 8 servings.

VARIATIONS: Cooked green beans or green peas may be used instead of green lima beans.

THE LITTLE WOMAN

"Honey, why don't you fix Mr. Saylor a drink?"

Oceans of the world are estimated to contain enough gold to give every person in the world about 700 pounds.

When spring comes, queen wasps build the first units of their homes by themselves. After the workers hatch and mature, all manual labor is turned over to them.

California's San Joaquin valley produces 34 per cent of the world's raisin supply.

Baering Down On The News

By ARTHUR "BUGS" BAER

(Distributed By INS)

One or Other Is a Crowd.

Great minds do not always run in the same channels. Sometimes they jump from network to network.

The quizzations have been pinpointed at charges of internationalism and isolationism. Are you or are you not? And if so, do you include hoss-blankets and tents on your laundry frank?

From these televised caucuses we arrive at the ultimate conjecture. You are globe-minded if you think like a goldfish.

Some have boasted of being wrong. Some confessed to being right. One thing stands out like a wharf at low tide. Nine out of 10 Americans are people.

Since Sen. Tobey scored on video there has been a rennaissance of video-ville. Many prominent congressmen have been flickering guests of herring-boned panels.

You are an isolationist if you paint the windows in your bathroom black.

In order to standardize the serenity of your aberrations we conducted a coat-to-coat survey. There is no information to be distilled in an ivory tower. You must go around pulling buttons.

You are an interventionist if you listen in on a four-party telephone. You are an isolationist if you hang a cowbell on your private toothbrush.

You are distinctly isolationist if you cut your own hair.

You teeter on the other foot if you throw your tin cans in your neighbor's backyard.

Earliest writing instrument was probably the stylus, a pointed piece of metal, bone or ivory, used to produce letters on tablets covered with wax.

Contrary to popular belief, bears are not particularly fond of honey, although they often raid beehives to eat the young bees in the combs.

Water is about 800 times as dense as air.

Today In Washington

(Continued from Page 4)

that particular newspaper. The editors answered respectfully and persuasively in denial of all accusations, and not a shred of evidence was adduced to impeach their integrity. But nobody called for changes in the procedures of committees or for the castigation of Senator Walsh. Indeed, he went on in 1924 to subpoena an editor and writer from a Western newspaper and found one who was mixed up in the Teapot Dome scandal of the Republican Harding regime.

Problem Is Individual

Whether it is the press or the colleges or labor unions or the clergy, the problem is not institutional but individual. As for clergymen, the Right Rev. James P. De Wolfe, Protestant Episcopal bishop of Long Island, has just said in an interview that 97 per cent of the clergymen with whom he comes in contact in his diocese are loyal. This implies that three per cent may not be loyal. The item didn't make the big headlines. But J. B. Matthews, whose article described the vast majority of Protestant clergymen — 97 per cent — as "loyal," lost his job as staff investigator of a Senate committee for venturing to say that the remaining three per cent group is larger than any other group of persons who have been supporting the Communist propaganda apparatus in America.

Incidentally, Capitol Hill researchers on Communist data say Matthews was wrong — that labor union members comprise the biggest single group and that clergymen are only the second largest. Such errors are serious when anti-Communists make them, but, when "liberals" make them in testimony, they are charitably forgiven as "lapses of memory" or "minor discrepancies." Everything apparently depends on whose ox is gored.

(Copyright, 1953, New York Herald Tribune Inc.)

The extinct sea cows which formerly lived in the Bering sea were 20 to 25 feet long.

To Size 48!

9211
34—48

by Marian Martin

For YOU—who wear sizes 34 to 48! These cool-tops are designed for comfort and flattery with built-up backs, wide straps, slimming lines. Team them with slacks, skirts, shorts—double your summer wardrobe. Sew them now!

Pattern 9211: Women's Sizes 34, 36, 38, 40, 42, 44, 46, 48. Size 36 top style, 1⅝ yards 35-inch; lower version, 7¾ yards.

This easy-to-use pattern gives perfect fit. Complete, illustrated Sew Chart shows you every step.

Send **Thirty-five cents** in coins for this pattern—add 5 cents for each pattern for 1-st class mailing Send to Marian Martin, care of Cumberland News, 39 Pattern Dept., 232 West 18th St., New York 11, N. Y. Print plainly **NAME, ADDRESS with ZONE, SIZE and STYLE NUMBER.**

Drink
FARM - FRESH
MASON'S MILK
PHONE 6370

LORD CALVERT COFFEE
REGULAR OR DRIP GRIND
LORD CALVERT COFFEE
Your cup will never hold more real coffee enjoyment than you get when it's filled with Lord Calvert Coffee.

GOING ON A PICNIC?
Take along
WISE POTATO CHIPS

Hollywood
SPECIAL FORMULA
BREAD
T. M. REG.
Internationally famous HOLLYWOOD bread helps you stay on your low-calorie diet because it has an appealing flavor not found in dull weight-control menus. HOLLYWOOD bread fits perfectly into your diet no matter how you wish to use it. Enjoy HOLLYWOOD bread today!
NO SHORTENING ★ NO FATS ADDED
FREE "Hollywood Diet and Calorie Guide" write Eleanor Day, Box 1027, Hollywood, Calif.
ESTELITA starring in "SWEETHEARTS ON PARADE" a Republic Picture
© 1952 NBS
Baked FOR YOU exclusively by THE SCHMIDTS
UNDER LICENSE BY NATIONAL BAKERS SERVICES, INC., CHICAGO

SPECIAL TRIAL OFFER!
GET ½ POUND FREE OF EXTRA COST!

JUST BUY THIS SPECIAL 23-oz. FAMILY SIZE CAN—AT YOUR GROCER'S NOW!
HURRY! SUPPLY LIMITED!
So deliciously different! The secret's in the sauce ... and the sauce is Campbell's secret!
Campbell's PORK and BEANS

BROOK'S CHILI SAUCE 17¢ BOTTLE
Specials for the Week-end
TAST GOOD CHEESE 2 lb. box 69¢
PHONE ORDERS CALL CUM. 600 CSPTN 6313
PUBLIC SERVICE FOOD MARKETS
26 N GEORGE STREET AND CRESAPTOWN
PHONE ORDERS 1 HOUR DEL. SERVICE

JERZEE MILK 5 cans 63¢
SALMON FANCY ALASKA lb. can 39¢
OLEO PUBLIC PRIDE 2 1-lb. cart. 41¢
COFFEE OUR LEADER lb. bag 69¢
TEA BAGS Tetley's 64 for 53¢
PERK • DETERGENT • SOAP POWDER 2 lge. bxs. 41¢
Salad Dressing qt. jar 39¢
OLIVES SALAD STYLE qt. jar 65¢

Swift's Silverleaf LARD 2 1-lb. cart 31c
Solid Pack Tomatoes 2 No. 2 cans 25c
Starkist TUNA 34c can
Kosher Dill PICKLES Qt. Jar 25c • SLICES • STRIPS

YOUR MEATS COST LESS AT THE P. S.
Save Money HERE!
LARGE VOLUME PENNY PROFITS MAKE OUR LOW PRICES POSSIBLE

STEAKS • SIRLOIN • CLUB 49c LB.
LEAN CHUCK ROAST 35c LB.
FRESH GROUND Hamburg 25c LB.

FRYING CHICKENS lb. 47c
HIGH GRADE COOKED PICNICS lb. 43c

Hi-Grade Sliced BACON 53c lb.
Standing Rib ROAST 29c lb.
Juicy Round STEAK 59c lb.
Skinless FRANKS 39c lb.

MINCED LUNCHEON lb. 33c
PURE PORK SAUSAGE lb. 39c
LONGHORN CHEESE lb. 49c

POTATOES 15-LB. PECK
U. S. NO. 1 A SIZE 39c
U. S. NO. 1 "B" SIZE 15-LB. PECK 27c
VINE RIPENED CALIFORNIA LOPES 36 SIZE 23¢
COOKING ONIONS lb. 5c
TRANSPARENT APPLES 3 lbs. 25c
CALIF ORANGES doz. 25c

Put Cereals In Your Desserts

BREAKFAST cereals, whether served in or on ice cream, are part of a combination that's hard to beat for refreshing summer desserts.

Crunchy Toppings

Try any of these easy toppings as an ice cream topper for a crunchy contrast with a smooth dessert. For one combination, mix 1 cup of wheat and barley kernels with ¼ cup salted peanuts.

To fix the chocolate-coated corn flakes, simply melt ½ of a 6-ounce package of semi-sweet chocolate pieces over hot water, then carefully stir into 2 cups slightly crushed corn flakes.

Sweet and Easy

Another easy and convenient topping is to use any of the pre-sweetened cereals, such as today's example of pre-sweetened puffed corn cereal; or, you might use pre-sweetened corn flakes, pre-sweetened rice cereal, or pre-sweetened puffed wheat. Here's the recipe for using breakfast cereal in your homemade ice cream.

Crispy Cereal Toffee Ice Cream

- ¼ cup brown sugar
- ¼ cup chopped salted peanuts
- 1 cup oven-popped rice cereal, crushed
- 2 tablespoons melted butter or margarine
- ¼ cup honey
- ½ teaspoon almond extract
- ½ teaspoon vanilla
- ⅛ teaspoon salt
- 2 eggs, well beaten
- 1⅓ cups chilled evaporated milk

Add sugar, peanuts, and crushed cereal to butter. Cook over low heat, stirring until sugar starts to melt. Put aside. Combine honey, flavorings, and salt, and slowly beat into eggs. Fold in chilled, whipped evaporated milk. Turn into freezing tray of automatic refrigerator; set control at coldest point. Freeze to mush. Place in chilled bowl. Beat light and fluffy. Stir in crunch mixture, return to tray. Freeze firm. Reset control to normal. Yield: 4 to 6 servings.

Rice, Lima Bean Bake

When you serve this delicious Rice and Lima Bean Dish to the "girls", don't be surprised when you are asked for the recipe. Your family, too, will go for this Rice and Lima Bean treat in a big way. Everyone loves this combination of tender white rice, succulent green lima beans and golden cheese sauce. So, to be sure of pleasing your family or company "coming for a meal," have this crumb topped Rice and Lima Bean Bake.

INGREDIENTS:

- 4 tablespoons butter or margarine
- 4 tablespoons flour
- 2 cups milk
- ½ teaspoon salt
- ¼ teaspoon pepper
- 2 cups grated American cheese
- Dash of Tabasco sauce
- 3 cups cooked rice
- 2 cups cooked green lima beans
- ½ cup cracker crumbs
- Butter or margarine

Preparing the fluffy white rice: To make 3 liberal cups of fluffy rice, put 1 cup of uncooked rice, 2 cups of cold water and 1 teaspoon of salt into a 2-quart saucepan and bring to a vigorous boil. Turn the heat as low as possible. Cover the saucepan with a lid. Do not remove lid nor stir rice while it is cooking. Leave saucepan over this low heat for 14 minutes. After the rice has cooked, remove saucepan from heat.

METHOD: In a saucepan over a low heat melt the butter or margarine. Stir in the flour and blend well. Allow to cook slowly several minutes, but do not brown. Slowly add the milk, stirring constantly until the mixture is smooth and has thickened. Add the salt, pepper, cheese and Tabasco sauce. Stir until the cheese melts. Add the rice and lima beans. Mix together. Pour into a well greased 2-quart oven dish. Sprinkle the crumbs over the top. Dot with butter or margarine. Place in a preheated 350° F. oven and bake for 40 minutes or until the top is browned.

This recipe makes 8 servings.

VARIATIONS: Cooked green beans or green peas may be used instead of green lima beans.

Oceans of the world are estimated to contain enough gold to give every person in the world about 700 pounds.

When spring comes, queen wasps build the first units of their homes by themselves. After the workers hatch and mature, all manual labor is turned over to them.

California's San Joaquin valley produces 34 per cent of the world's raisin supply.

THE LITTLE WOMAN

"Honey, why don't you fix Mr. Saylor a drink?"

Baering Down On The News

By ARTHUR "BUGS" BAER
(Distributed By INS)

One or Other Is a Crowd.

Great minds do not always run in the same channels. Sometimes they jump from network to network.

The quizzations have been pinpointed at charges of internationalism and isolationism. Are you or are you not? And if so, do you include hoss-blankets and tents on your laundry frank?

From these televised caucuses we arrive at the ultimate conjecture. You are globe-minded if you think like a goldfish.

Some have boasted of being wrong. Some confessed to being right. One thing stands out like a wharf at low tide. Nine out of 10 Americans are people.

Since Sen. Tobey scored on video there has been a rennaissance of video-ville. Many prominent congressmen have been flickering guests of herring-boned panels.

You are an isolationist if you paint the windows in your bathroom black.

In order to standardize the serenity of your aberrations we conducted a coat-to-coat survey. There is no information to be distilled in an ivory tower. You must go around pulling buttons.

You are an interventionist if you listen in on a four-party telephone. You are an isolationist if you hang a cowbell on your private toothbrush.

You are distinctly isolationist if you cut your own hair.

You teeter on the other foot if you throw your tin cans in your neighbor's backyard.

Earliest writing instrument was probably the stylus, a pointed piece of metal, bone or ivory, used to produce letters on tablets covered with wax.

Contrary to popular belief, bears are not particularly fond of honey, although they often raid beehives to eat the young bees in the combs.

Water is about 800 times as dense as air.

Today In Washington

(Continued from Page 4)

that particular newspaper. The editors answered respectfully and persuasively in denial of all accusations, and not a shred of evidence was adduced to impeach their integrity. But nobody called for changes in the procedures of committees or for the castigation of Senator Walsh. Indeed, he went on in 1924 to subpoena an editor and writer from a Western newspaper and found one who was mixed up in the Teapot Dome scandal of the Republican Harding regime.

Problem Is Individual

Whether it is the press or the colleges or labor unions or the clergy, the problem is not institutional but individual. As for clergymen, the Right Rev. James P. De Wolfe, Protestant Episcopal bishop of Long Island, has just said in an interview that 97 per cent of the clergymen with whom he comes in contact in his diocese are loyal. This implies that three per cent may not be loyal. The item didn't make the big headlines. But J. B. Matthews, whose article described the vast majority of Protestant clergymen — 97 per cent — as "loyal," lost his job as staff investigator of a Senate committee for venturing to say that the remaining three per cent group is larger than any other group of persons who have been supporting the Communist propaganda apparatus in America.

Incidentally, Capitol Hill researchers on Communist data say Matthews was wrong — that labor union members comprise the biggest single group and that clergymen are only the second largest. Such errors are serious when anti-Communists make them, but, when "liberals" make them in testimony, they are charitably forgiven as "lapses of memory" or "minor discrepancies." Everything apparently depends on whose ox is gored.

(Copyright, 1953, New York Herald Tribune Inc.)

The extinct sea cows which formerly lived in the Bering sea were 20 to 25 feet long.

To Size 48!

9211
34—48
by Marian Martin

For YOU—who wear sizes 34 to 48! These cool-tops are designed for comfort and flattery with built-up backs, wide straps, slimming lines. Team them with slacks, skirts, shorts—double your summer wardrobe. Sew them now!

Pattern 9211: Women's Sizes 34, 36, 38, 40, 42, 44, 46, 48. Size 36 top style, 1⅝ yards 35-inch; lower version, 7¾ yards.

This easy-to-use pattern gives perfect fit. Complete, illustrated Sew Chart shows you every step.

Send **Thirty-five cents** in coins for this pattern—add 5 cents for each pattern for 1-st class mailing Send to Marian Martin, care of Cumberland News, 39 Pattern Dept., 232 West 18th St., New York 11, N. Y. Print plainly **NAME, ADDRESS with ZONE, SIZE and STYLE NUMBER.**

Drink
FARM - FRESH
MASON'S MILK
PHONE 6370

BROOK'S CHILI SAUCE 17c BOTTLE

Specials for the Week-end

TAST GOOD CHEESE 2 lb. box 69c

PHONE ORDERS CALL CUM. 600 — CSPTN 6313

PUBLIC SERVICE FOOD MARKETS
26 N. GEORGE STREET AND CRESAPTOWN

PHONE ORDERS 1 HOUR DEL. SERVICE

JERZEE MILK 5 cans 63c
SALMON FANCY ALASKA . . . lb. can 39c
OLEO PUBLIC PRIDE . . . . 2 1-lb. cart. 41c
COFFEE OUR LEADER . . . lb. bag 69c
TEA BAGS Tetley's 64 for 53c
PERK • DETERGENT • SOAP POWDER 2 lge. bxs. 41c
Salad Dressing qt. jar 39c
OLIVES SALAD STYLE . . . . qt. jar 65c

Swift's Silverleaf LARD 2 1-lb. cart 31c
Solid Pack Tomatoes 2 No. 2 cans 25c
Starkist TUNA 34c can
Kosher Dill PICKLES Qt. Jar 25c • SLICES • STRIPS

YOUR MEATS COST LESS AT THE P. S.
Save Money HERE!
LARGE VOLUME PENNY PROFITS MAKE OUR LOW PRICES POSSIBLE

STEAKS • SIRLOIN • CLUB 49c LB.
LEAN CHUCK ROAST 35c LB.
FRESH GROUND Hamburg 25c LB.

FRYING CHICKENS . . . . lb. 47c
HIGH GRADE COOKED PICNICS . . . . lb. 43c

Hi-Grade Sliced BACON 53c lb.
Standing Rib ROAST 29c lb.
Juicy Round STEAK 59c lb.
Skinless FRANKS 39c lb.

MINCED LUNCHEON . . . lb. 33c
PURE PORK SAUSAGE . . . lb. 39c
LONGHORN CHEESE . . . lb. 49c

POTATOES 15-LB. PECK
U. S. NO. 1 A SIZE 39c
U. S. NO. 1 "B" SIZE 15-LB. PECK 27c

VINE RIPENED CALIFORNIA LOPES 36 SIZE 23c

COOKING ONIONS . . . . . . lb. 5c
TRANSPARENT APPLES 3 lbs. 25c
CALIF ORANGES . . . . . . doz. 25c

Who Drinks More Iced Tea—Men Vs. Women

Men and women tend to drink coffee and milk with about the same frequency. But the iced tea pattern is different. The women have a slight edge over the men. Four out of 10 women and 3 out of 10 men drink iced tea once a day or more often. But, when men drink iced tea, they drink more of it at one sitting. For example, 69% of the men who drink this beverage, drink at least two glasses at one sitting, while only 57% of the women drink that much at one time. The slight edge the women have over the men in the total iced tea consumption is probably due to the fact that more iced tea is consumed in the home than in restaurants. An astonishingly large percentage of people—nearly one out of four—eat one or more meals in restaurants on an average summer day. The variations in the eating-out pattern are significant by meals, size of community, section of the country and sex. It is surprising to note that even in the smallest towns, more than one out of seven persons eats at least one restaurant meal a day.

Today's combat planes sometimes carry as many as 2,000 electronic tubes.

Vegetables Take Spotlight Doubly Good With Rice

Now is the time to take advantage of the bountiful supply of fresh garden vegetables in the stores and in home gardens. Use lots of these "good buys" during the months to come, and treat your family to all the wonderful flavors of these garden fresh items by serving cooked or raw vegetables often.

Tender white rice is the perfect companion for vegetables and you, as a thrift-minded homemaker, will delight in using rice and vegetables to make salads, main dishes and accompaniments for main dishes. One day the family will praise you for your refreshing salad of tender white rice, perhaps tomatoes, spinach, onions and lettuce or any vegetables you choose. Another day, white rice, green limas or peas or beans with a golden cheese sauce—or a casserole of rice and your favorite vegetables will bring forth a round of applause for your "know how."

For a real treat which is really easy, a rice, vegetable and beef stew hits the spot. Here is the recipe for a stew which has just heavenly flavor! There was never such a stew to equal this rice, vegetable and beef main dish. Take the neighbors some of this rice stew and they will declare that you are the best cook in town.

Tender white grains of rice absorb lots of marvelous flavor as they simmer along with succulent beef and colorful and good vegetables. This "best ever" rice, vegetable and beef stew needs no time consuming attention and is perfect even if a meal is delayed and this main dish must be heated up or warmed over.

Rice, Vegetable And Beef Stew

INGREDIENTS:

- 2 tablespoons fat or drippings
- 1 pound beef stew meat
- 1 cup onion chopped
- 2 teaspoons salt
- ¼ teaspoon pepper
- 3½ cups water
- 1 teaspoon Worcestershire sauce
- Dash of Tabasco sauce
- 1 cup cut uncooked carrots
- 1 cup uncooked green peas
- 1 cup uncooked whole kernel corn
- 1 cup uncooked rice

METHOD: Melt fat in a large skillet or kettle. Add the beef and brown on all sides. Add the onions, salt, pepper, water, Worcestershire sauce and Tabasco sauce. Cover the skillet or kettle. Turn the heat low and simmer for 1 hour or until the meat is tender when pierced with a fork. Add the carrots, peas and corn, if fresh or frozen vegetables are used. If canned vegetables are used, add with the rice. Bring to a vigorous boil. Turn the heat as low as possible. Cover and leave over this low heat for 15 minutes. Add the rice. Cover and cook over low heat for 25 minutes. Add more water if necessary.

Serve in a large vegetable dish. This recipe makes 8 servings.

Orange Banana Sherbet

Make this summertime dessert for the family soon. Heat a cup of canned orange juice; add a cup of sugar and a pinch of salt. Stir until sugar is dissolved. Add another cup or orange juice and a well mashed large ripe banana. Put in a refrigerator tray and freeze until firm within an inch of the center of the tray. Remove and beat. Fold in two stiffly beaten egg whites and return to the tray to freeze until firm.

Van Meter's Market

Phone 5437-M • CRESAPTOWN • Free Parking

FREE DELIVERY ON ORDERS OVER $5.00

Fresh Ground BEEF 4 lbs. 1.00

Beech-Nut BABY FOODS
STRAINED ...... 6 Jars 59c
JUNIOR ...... 6 Jars 89c

Minced HAM 3 lbs. 1.00

ROYAL GEM Tomato Juice 2 46-oz. cans 49c
DINTY MOORE Beef Stew .... 2 cans 1.00
WALDORF Toilet Tissue 12 rolls 95c
SUNBEAM Flake Tuna ... 2 cans 55c
ROYAL GEM Kidney Beans 2 No. 2½ cans 39c
MRS. FILBERT'S Margarine .... lb. print 27c

MRS. FILBERT'S Salad Dressing ... qt. 55c
SKINLESS ALL-MEAT Franks .... lb. 45c
TENDER Round Steak ...... lb. 59c
CENTER CUT Chuck Roast ...... lb. 39c
RED RIPE Slicing Tomatoes lb. 25c
FRESH Lima Beans .... 2 lbs. 29c

New U. S. No. 1 Grade 'A' POTATOES 43c peck

Stokley's Honor Brand FROZEN FOODS
Broccoli Spears .. pkg 27c
Baby Limas ..... pkg 29c
Rich's Whip Topping cn 47c
SANDWICH STEAKS BUTTER BEEF STEAKS .. pkg. 49c

SUNKIST ORANGES large size 45c doz.

★ ★ ★ ★ ★ ★

A NEW Flavor CREATION

Exclusively Yours In Every Loaf Of

BIG BOY BREAD

On Sale At Your Local Independent Grocer

A Product of McIntyres Bakery

Look no further—You can SAVE HERE

RIB Roast of choice beef 45c lb.
BEEF Steak Sirloin or T-Bone 69c lb.
CHUCK Roast Center Cut, Rump or Shoulder 49c lb.
Round or Cube Steak 79c lb.

Fresh Ground Lean Hamburg .... lb. 39c
Last Time at This Low Price

STOKLEY'S FINEST FROZEN FOOD
Baby Green Limas 29c
Broccoli Spears ... 27c
Stripped Kale 25c
Lemonade makes quarts 19c
Sandwich Steaks 49c

Sunkist Lemonade 2 6-oz. cans 37c
Popular Candy Bars 12 for 45c
Milk .... 5 tall cans 63c

WIENERS All Meat, No Jax's .... lb. 59c

CHICKENS
HOME DREST — FRESHLY KILLED
Stewing 39c
Roasting 45c
Frying 53c

FRESH - GARDEN PRODUCE
NEW POTATOES No. 1 15 lb. pk. 49c
CANTALOUPES Jumbo Size .. 2 for 49c
TOMATOES Home Grown .... lb. 35c
YELLOW ONIONS .... 4 lbs. 29c
PASCAL CELERY .... bch. 29c
LEMONS .... doz. 55c

TICKETS for Cumberland's First SPORT CAR RACES
$1.00 Ticket Admit One Adult or Two Children
$5.00 Sticker Admits A Carload With Choice Parking Space

SOUTH END SELF SERVICE MARKET
414 Virginia Ave   FREE DELIVERY   Tel. 738-739

TRIANGLE FOOD STORE

CANNED FOOD Sale!

WISE BUYS

• BUY BLUE RIBBON BREAD •

LIBBY'S TOMATO JUICE .... 2 No. 2 cans 29c

Counter MEAT SERVICE
SELECT CHUCK ROAST .... lb. 49c
SELECT SIRLOIN STEAK .... lb. 79c
SELECT PICKLE & PIMENTO LOAF lb. 53c
PREMIUM CHICKENS 2½ lb. .... lb. 59c

RICE or WHEAT CHEX .... box 20c
MOTHERS OATS .... box 18c

Sta-Flo LIQUID STARCH PAYS for Your first 2 Quart Bottles
Send Labels - Name - Address to Staley's, Dept. JR, Decatur, Ill.
OFFER EXPIRES JULY 31, 1953
2 qt. Sta-Flo 45c

SHAWNEE SPRING APPLEBUTTER 38-oz. jar 29c
GOLDEN ISLE APPLESAUCE ...... 2 303 cans 39c

STERLING GRANULATED SALT .... 2 26-oz. pkgs. 19c

Libby's Sliced Hawaiian PINEAPPLE
CRUSHED 2 No. 2 cans 59c
SLICED 2 No. 1 cans 35c

HANOVER FOREST GREEN PEAS 2 303 cans 37c
HANOVER KIDNEY BEANS 2 303 cans 27c

TEEN QUEEN MIXED VEGETABLES 2 303 cans 27c

SPRY 3-lb. can 95c

NIBLETS whole kernel CORN 2 12-oz. cans 43c
Corn-on-the-cob—without the cob

ALPINE EAGLE NOODLES lb. pkg. 33c
Cracker Jack 2 pkgs. 12c
Campfire Marshmallows 35c pkg.
PLANTERS Cocktail Peanuts 8-oz. Can 35c

Partners for Pleasure — ICED TEA and RITZ CRACKERS 33c

NABISCO TRIANGLE THINS .... 10-oz. pkg. 26c

WESSON OIL Qt. Btl. 85c
MINUTE RICE 2 5½-oz. pkgs. 33c

Sunshine GOLDEN FRUIT cello. pkg. 25c
Sunshine HIDROX COOKIES cello. pkg. 39c

Teen Queen MARGARINE 2 lbs. 47c
LIFEBUOY SOAP .... 3 reg. cakes 28c
LUX TOILET SOAP .... 3 reg. cakes 27c
SILVER DUST 2 lge. pkgs. 59c
RINSO 2 lge. pkgs. 57c

PUSS 'N BOOTS CAT FOOD .... 3 reg. cans 29c
CHARMIN TOILET TISSUE ..... 4 rolls 37c

★ PHONE 1200 FOR THE LOCATION OF YOUR NEAREST TRIANGLE STORE ★

Shop at your Friendly TRIANGLE Food STORE.

Who Drinks More Iced Tea—Men Vs. Women

Men and women tend to drink coffee and milk with about the same frequency. But the iced tea pattern is different. The women have a slight edge over the men. Four out of 10 women and 3 out of 10 men drink iced tea once a day or more often. But, when men drink iced tea, they drink more of it at one sitting. For example, 69% of the men who drink this beverage, drink at least two glasses at one sitting, while only 57% of the women drink that much at one time. The slight edge the women have over the men in the total iced tea consumption is probably due to the fact that more iced tea is consumed in the home than in restaurants. An astonishingly large percentage of people—nearly one out of four—eat one or more meals in restaurants on an average summer day. The variations in the eating-out pattern are significant by meals, size of community, section of the country and sex. It is surprising to note that even in the smallest towns, more than one out of seven persons eats at least one restaurant meal a day.

Today's combat planes sometimes carry as many as 2,000 electronic tubes.

Van Meter's Market

Phone 5437-M • CRESAPTOWN • Free Parking
FREE DELIVERY ON ORDERS OVER $5.00

Fresh Ground BEEF 4 lbs. 1.00
Beech-Nut BABY FOODS — STRAINED ...... 6 Jars 59c — JUNIOR ...... 6 Jars 89c
Minced HAM 3 lbs. 1.00

ROYAL GEM Tomato Juice 2 46-oz. cans 49c
DINTY MOORE Beef Stew .... 2 cans 1.00
WALDORF Toilet Tissue 12 rolls 95c
SUNBEAM Flake Tuna ... 2 cans 55c
ROYAL GEM Kidney Beans 2 No. 2½ cans 39c
MRS. FILBERT'S Margarine .... lb. print 27c
MRS. FILBERT'S Salad Dressing ... qt. 55c
SKINLESS ALL-MEAT Franks .... lb. 45c
TENDER Round Steak .... lb. 59c
CENTER CUT Chuck Roast ...... lb. 39c
RED RIPE Slicing Tomatoes lb. 25c
FRESH Lima Beans .... 2 lbs. 29c

New U. S. No. 1 Grade 'A' POTATOES 43c peck

Stokley's Honor Brand FROZEN FOODS
Broccoli Spears .. pkg 27c
Baby Limas ..... pkg 29c
Rich's Whip Topping cn 47c
SANDWICH STEAKS BUTTER BEEF STEAKS .. pkg. 49c

SUNKIST ORANGES large size 45c doz.

Vegetables Take Spotlight Doubly Good With Rice

Now is the time to take advantage of the bountiful supply of fresh garden vegetables in the stores and in home gardens. Use lots of these "good buys" during the months to come, and treat your family to all the wonderful flavors of these garden fresh items by serving cooked or raw vegetables often.

Tender white rice is the perfect companion for vegetables and you, as a thrift-minded homemaker, will delight in using rice and vegetables to make salads, main dishes and accompaniments for main dishes. One day the family will praise you for your refreshing salad of tender white rice, perhaps tomatoes, spinach, onions and lettuce or any vegetables you choose. Another day, white rice, green limas or peas or beans with a golden cheese sauce—or a casserole of rice and your favorite vegetables will bring forth a round of applause for your "know how."

For a real treat which is really easy, a rice, vegetable and beef stew hits the spot. Here is the recipe for a stew which has just heavenly flavor! There was never such a stew to equal this rice, vegetable and beef main dish. Take the neighbors some of this rice stew and they will declare that you are the best cook in town.

Tender white grains of rice absorb lots of marvelous flavor as they simmer along with succulent beef and colorful and good vegetables. This "best ever" rice, vegetable and beef stew needs no time consuming attention and is perfect even if a meal is delayed and this main dish must be heated up or warmed over.

Rice, Vegetable And Beef Stew

INGREDIENTS:

2 tablespoons fat or drippings
1 pound beef stew meat
1 cup onion chopped
2 teaspoons salt
¼ teaspoon pepper
3½ cups water
1 teaspoon Worcestershire sauce
Dash of Tabasco sauce
1 cup cut uncooked carrots
1 cup uncooked green peas
1 cup uncooked whole kernel corn
1 cup uncooked rice

METHOD: Melt fat in a large skillet or kettle. Add the beef and brown on all sides. Add the onions, salt, pepper, water, Worcestershire sauce and Tabasco sauce. Cover the skillet or kettle. Turn the heat low and simmer for 1 hour or until the meat is tender when pierced with a fork. Add the carrots, peas and corn, if fresh or frozen vegetables are used. If canned vegetables are used, add with the rice. Bring to a vigorous boil. Turn the heat as low as possible. Cover and leave over this low heat for 15 minutes. Add the rice. Cover and cook over low heat for 25 minutes. Add more water if necessary.

Serve in a large vegetable dish. This recipe makes 8 servings.

Orange Banana Sherbet

Make this summertime dessert for the family soon. Heat a cup of canned orange juice; add a cup of sugar and a pinch of salt. Stir until sugar is dissolved. Add another cup or orange juice and a well mashed large ripe banana. Put in a refrigerator tray and freeze until firm within an inch of the center of the tray. Remove and beat. Fold in two stiffly beaten egg whites and return to the tray to freeze until firm.

★ ★ ★ ★ ★ ★
A NEW Flavor CREATION
Exclusively Yours In Every Loaf Of
BIG BOY BREAD
On Sale At Your Local Independent Grocer
A Product of McIntyres Bakery
★ ★ ★ ★ ★ ★

Look no further- You can SAVE HERE

RIB Roast of choice beef 45c lb.
BEEF Steak Sirloin or T-Bone 69c lb.
CHUCK Roast Center Cut, Rump or Shoulder 49c lb.
Round or Cube Steak 79c lb.

Fresh Ground Lean Hamburg .... lb. 39c
Last Time at This Low Price

WIENERS All Meat, No Jax's ...... lb. 59c
CHICKENS HOME DREST — FRESHLY KILLED
Stewing 39c — Roasting 45c — Frying 53c

STOKLEY'S FINEST FROZEN FOOD
Baby Green Limas 29c
Broccoli Spears ... 27c
Stripped Kale 25c
Lemonade makes quarts 19c
Sandwich Steaks .. 49c
Sunkist Lemonade 2 6-oz. cans 37c
Popular Candy Bars 12 for 45c
Milk .... 5 tall cans 63c

FRESH - GARDEN PRODUCE
NEW POTATOES No. 1 15 lb. pk. 49c
CANTALOUPES Jumbo Size .. 2 for 49c
TOMATOES Home Grown .... lb. 35c
YELLOW ONIONS .... 4 lbs. 29c
PASCAL CELERY .... bch. 29c
LEMONS .... doz. 55c

TICKETS for Cumberland's First SPORT CAR RACES
$1.00 Ticket Admit One Adult or Two Children
$5.00 Sticker Admits A Carload With Choice Parking Space

SOUTH END SELF SERVICE MARKET
414 Virginia Ave — FREE DELIVERY — Tel. 738-739

TRIANGLE FOOD STORE — CANNED FOOD Sale!

WISE BUYS • BUY BLUE RIBBON BREAD •
LIBBY'S TOMATO JUICE 2 No. 2 cans 29c

Counter MEAT SERVICE
SELECT CHUCK ROAST .... lb. 49c
SELECT SIRLOIN STEAK .... lb. 79c
SELECT PICKLE & PIMENTO LOAF lb. 53c
PREMIUM CHICKENS 2½ lb. .... lb. 59c

RICE or WHEAT CHEX .... box 20c
MOTHERS OATS .... box 18c

Sta-Flo LIQUID STARCH PAYS for Your first 2 Quart Bottles
Send Labels - Name - Address to Staley's, Dept. JR, Decatur, Ill.
OFFER EXPIRES JULY 31, 1953 — 2 QT. Sta-Flo 45c

SHAWNEE SPRING APPLEBUTTER 38-oz. jar 29c
GOLDEN ISLE APPLESAUCE ...... 2 303 cans 39c

STERLING GRANULATED SALT .... 2 26-oz. pkgs. 19c

Libby's Sliced Hawaiian PINEAPPLE
CRUSHED 2 No. 2 cans 59c — SLICED 2 No. 1 cans 35c

HANOVER FOREST GREEN PEAS 2 303 cans 37c
HANOVER KIDNEY BEANS 2 303 cans 27c
TEEN QUEEN MIXED VEGETABLES 2 303 cans 27c
SPRY 3-lb. can 95c
NIBLETS whole kernel CORN 2 12-oz. cans 43c — Corn-on-the-cob —without the cob

ALPINE EAGLE NOODLES lb. pkg. 33c
Cracker Jack 2 pkgs. 12c
Campfire Marshmallows 35c pkg.
PLANTERS Cocktail Peanuts 8-oz. Can 35c

Partners for Pleasure — ICED TEA and RITZ CRACKERS — RITZ 33c
NABISCO TRIANGLE THINS .... 10-oz. pkg. 26c

WESSON OIL Qt. Btl. 85c
MINUTE RICE 2 5½-oz. pkgs. 33c

Sunshine GOLDEN FRUIT cello. pkg. 25c
Sunshine HIDROX COOKIES cello. pkg. 39c

Teen Queen MARGARINE 2 lbs. 47c
LIFEBUOY SOAP .... 3 reg. cakes 28c
LUX TOILET SOAP .... 3 reg. cakes 27c
SILVER DUST 2 lge. pkgs. 59c
RINSO 2 lge. pkgs. 57c

PUSS 'N BOOTS CAT FOOD ...... 3 reg. cans 29c
CHARMIN TOILET TISSUE ..... 4 rolls 37c

★ PHONE 1200 FOR THE LOCATION OF YOUR NEAREST TRIANGLE STORE ★
Shop at your Friendly TRIANGLE Food STORE

Laboratory tests prove you get a cleaner wash with CLOROX!

CLOROX makes linens more than white... it makes them sanitary, too!

Yes, besides providing extra whiteness by removing ugly stains and dinginess, Clorox gives you hygienic cleanliness ...as laboratory tests conclusively prove. No other home laundering product equals Clorox in germ-killing efficiency!

In addition to protecting health, Clorox conserves cottons and linens. For Clorox, a liquid, contains no gritty particles to damage wash and washer. And Clorox is free from caustic, extra gentle, made by a patented formula exclusive with Clorox.

A Clorox-clean bathroom protects family health!

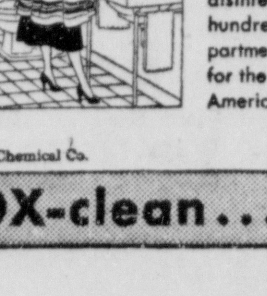

Harmful germs often exist on wash basin, shower, tub, toilet bowl and floor. Used in routine household cleaning, Clorox kills germs...provides an effective and non-poisonous type of disinfection recommended by hundreds of public health departments. See label directions for the many uses of Clorox... America's favorite!

You get all these benefits in a Clorox-clean wash!
1. Snowy-white linens... Clorox removes gray and yellow dinginess.
2. Bright fast colors... Clorox removes dulling film.
3. Lovely-looking linens...Clorox removes ugly stains, even scorch and mildew.
4. Fresh, clean-smelling linens... Clorox deodorizes.
5. Sanitary linens... Clorox is the most efficient germ-killer of its kind.

© 1953, Clorox Chemical Co.

When it's CLOROX-clean...it's SAFER for family health!

Peach Ice Cream Sauces

Specially recommended to go with fresh peach ice cream, the featured flavor of the July-August Ice Cream Festival, are three sauces to use in making the best peach sundaes in town.

Pre-packaged peach ice cream, in economical block-shaped pints and half-gallons, is without doubt one of the easiest and most delicious summer desserts you can serve. And when you serve it with any of these specially prepared toppings, you have a super treat to offer. There's orange sauce which offers a tangy contrast to smooth pre-packaged peach; there's a fluffy marshmallow sauce which is a wonderful peach topping by itself and even more wonderful when you add a spoonful of fresh or frozen raspberries; and there's cherry sauce another tart topping to set off the peachy peach flavor.

Orange Ice Cream Sauce

⅓ cup water; 1 cup sugar; 1 6-ounce can frozen orange juice concentrate.

Combine water and sugar in saucepan. Cook over low heat, stirring constantly, until sugar is dissolved. Bring to a boil; boil 1 minute. Remove from heat. Add orange concentrate; mix well. Cool. Spoon over servings of pre-packaged peach ice cream. YIELD: 1½ cups.

Marshmallow Sauce

½ cup light corn syrup; ½ cup sugar; ¼ cup water; ⅛ teaspoon salt; 1 egg white; 1 teaspoon vanilla.

Combine light corn syrup, sugar and water in saucepan. Cook over low heat, stirring until sugar is dissolved. Cook over medium heat until candy thermometer registers 234°F., or until a small amount of the mixture, when dropped in cold water, forms a soft ball. Add salt to egg white and beat until stiff, but not dry. Slowly pour in sugar syrup, beating constantly, until thick and glossy. Add vanilla. Serve warm or cold, over servings of pre-packaged peach ice cream. Top with frozen or fresh raspberries. Store sauce in refrigerator. If sauce becomes too thick, add small amount of warm water. YIELD: 2 cups.

Cherry Ice Cream Sauce

1 No. 2 can red pitted cherries; ½ cup sugar; ¼ teaspoon salt; 4 teaspoons cornstarch; 2 teaspoons butter or margarine; ½ teaspoon almond flavoring.

Drain cherries; measure liquid. Add enough water to make 1½ cups. Mix sugar, salt and cornstarch in saucepan; gradually stir in liquid. Cook over low heat, stirring constantly, until mixture thickens and comes to a boil. Add cherries, butter and almond flavoring. Serve warm or cold over servings of pre-packaged peach ice cream. YIELD: 6 to 8 servings.

When Paul Revere went on his famous ride, he is estimated to have traveled a distance of between 10 and 15 miles.

Picnic Briefs

Bring along the metal skewers and we'll have kabobs—picnic fare borrowed from Middle East neighbors. If you do not have skewers, use medium gauge steel wires. Cut one end obliquely to serve as a point; form a handle by bending the other end. Green branches also will do. Dip skewers in salad oil or run them through a garlic clove, then alternate 6 or 7 chunks of food. Grill, turning and brushing with barbecue sauce or melted butter. Serve between split rolls. For kabob combinations, use chunks of lamb, tiny onions and salami; scallops, mushrooms and dill pickle; pineapple, ham and banana; shrimp, tiny tomatoes and green pepper.

Out-of-door cooking gives you foods as you like them . . . plus a generous seasoning with fresh air. Please the pre-picnic pickle snitcher with a hot snack. Run two skewers lengthwise through a big piece of salami, heat on side of grill, carve and serve between thin slices of buttered rye bread. P.S. Pass the pickles early.

The right container is the cue to foods arriving at the picnic in an appealing condition. Instead of jars, use waxed containers with disc lids. They are lighter and will not crush the sandwiches if packed in the same basket. The empty bakery foods containers, such as cake boxes, can be stored if opened flat and will be in readiness for the next picnic.

Maybe you can't follow the red sails over the horizon but you can have a shore dinner on your own barbecue grill. Here is a menu for the saltiest sailor at heart: Barbecued fish steaks, potato salad, carrot sticks, rolls, and cherry tarts. Broiled fish is improved if it is marinated for several hours with salad oil, lemon juice, and salt. Grill the fish directly over coals and cook until golden brown. Serve with a piquant sauce.

Why not appetizers at the picnic party? Pass them around to stave off the growing hunger as everyone waits for the food to cook. Bring along thinly-sliced party rye bread sandwiches spread with a Roquefort cheese mixture. For a dozen slices, cream a tablespoon of grated Roquefort cheese with 3 tablespoons of cream cheese. Add enough milk to soften and a dash of Worcestershire sauce for flavor.

Try skillet hashburgers on that next picnic. This favorite fare of Jiggs will spark the Irish wit around the campfire. Slice canned corned beef and brown well in fat in a skillet. Serve on grilled hamburger buns. Team-up the hashburgers with cole slaw, sliced tomatoes or tartar sauce.

Canned Pumpkin For Summer Serving

Pumpkin makes an excellent summer dessert, and canned pumpkin and squash are available at your grocers the year around. Make your favorite pumpkin pie filling and bake it in custard cups. Serve it chilled with whipped cream, or for a special treat, top with either vanilla or pecan ice cream.

Peach Party Punch

Come summer and nothing can take the place of punch as a favorite beverage. First of all, it looks so cool and inviting . . . served from a frosty glass bowl with ice cubes swimming on the surface.

Even more cooling and more inviting is an ice cream punch . . . Peach Party Punch, to be exact. Here you have the added attraction of fresh peach ice cream scoops floating on top . . . looking just like a big beautiful bowlful of peach sodas.

Peach ice cream is the flavor chosen by the ice cream industry to be featured during July and August in its big nationwide ice cream festival. And to make peach ice cream more economical to buy, more readily available and convenient to purchase, the ice cream makers are pre-packaging it this year in handy pints and half-gallons. Both are on sale in most super markets, drug and corner stores. And as usual with pre-packaged ice cream, it takes no more than a jiffy to reach into the self-service cabinet and come out with your favorite sized carton of creamy, smooth, fresh peach ice cream.

Peach Party Punch

4 6-ounce cans frozen orange juice concentrate
5 cups cold water
1 quart water and ice cubes
1 quart chilled gingerale
½ gallon pre-packaged peach ice cream

Combine concentrate with the 5 cups cold water in punch bowl. Add additional water and ice cubes; stir until melted. Add gingerale. Open carton of ice cream and use ice cream scoop or tablespoon to add ice cream to punch. Stir until ice cream is partially melted. YIELD: 48 ½-cup servings.

Gustav Adolf VI of Sweden was heir to the throne for a period of 68 years. It is believed that he had the longest wait of any European king to succeed to the throne of his country.

Save Plenty in A&P's Big "Super-Right" Meat Department!

From cold cuts and hot dogs to roasts, steaks and chops... A&P's meat buys are all simply tops! For A&P's "Super-Right" Meat Department is famous for meats of dependably high quality—specially selected from the best the country produces and specially cut and priced to give you more good eating for your money. Come see... come save at A&P!

Famous for Quality ... Super Right Ground Beef Lb. 33c
Boneless Bottom Round Steak Lb. 87c
Center Blade Cut Chuck Roast Lb. 39c
"Penn Best" ... 5 to 9 Pound Small Turkeys Lb. 59c

Veal Steaks Tender Cutlets ... Lb. 89c
Beef Short Ribs Lean ... Lb. 29c
Veal Breast Cut to Fill ... Lb. 29c
Diced Stewing Veal Boneless ... Lb. 55c
Sliced Lebanon Bologna ... Lb. 55c
Bologna Sliced, Ring or Long ... Lb. 49c
Boneless Stewing Beef Diced ... Lb. 59c
Pork Loin Roast 7-Rib End ... Lb. 53c
Dry Salt Pork Side ... Lb. 39c
Shank Ends of Ham ... Lb. 41c

More "Super-Right" Meat Values!

Skinless Weiners ... Lb. 53c
Swift—A Quality Product At A Value!
Heavy Chickens ... Lb. 49c
Fresh Fully Dressed Fowl
Veal Chops ... Lb. 43c
Shoulder Blade Cut
Cooked Picnics ... Lb. 47c
"Super Right"—Good Eating At A Saving!
Ready to Eat Hams ... Lb. 73c
Super Right ... Full Shank Half
Sliced Meat Loaves ... Lb. 59c
Pimento — Pickle — Old Fashioned — Olive — Plain
Boneless Veal Roast ... Lb. 69c
Tender Flavorful Rump Cut

A&P

Come See, Come Save at A&P

Blackberry Jelly ... 2 12-oz. Jars 45c
Famous Ann Page Brand—Special This Week!
M & M Candies ... 7-oz. Bag 23c
Specially Priced This Week—Save!
A&P Crushed Pineapple .. 2 No. 2 Cans 43c
Serve In Sparkle Gelatin Dessert For A Treat!
Vinegar ... 2 Pints 25c Quart 23c
Ann Page—For Summer Canning!

SEAFOOD VALUES

Skinless Cod Fillets Frozen ... Lb. 29c
Large Shrimp Frozen ... Lb. 95c
Dressed Whiting Frozen ... 5-lb. Box 69c
Pollock Fillets Frozen ... Lb. 21c
Dressed Sea Trout Fresh ... Lb. 35c
Fried Fillets Heat and Serve ... Lb. 53c

SWEET JUICY BUDGET PRICED
Cantaloupe
A&P's pick-of-the-patch melons are sweet—and low in price. Pick plenty for refreshing fruit cups, salads and desserts!
Great Big Jumbo 27's 2 for 49c

EVERY DAY IS SAVINGS DAY AT A & P

Stuffed Olives Sultana ... 10½ Oz. 49c
Ann Page Strawberry Preserves ... 12-oz. 29c
Klear-Vu-Bowl Covers ... 2 Pkgs. of 5 49c
Sunnyfield Flour Family or Pastry ... 10-lb. 69c
Freezer Jars Ball 16-oz. Size ... Doz. 1.09
Dry Milk Solids Whitehouse ... 1-lb. 35c
Hi-Ho Crackers ... 1-Lb. Pkg. 32c
Honey Grahams Sunshine ... 1-Lb. Pkg. 33c
Ann Page Prepared Spaghetti 2 15½-oz. Cans 25c
Pillsbury Flour ... 10-lb. Bag 93c
Planter's Peanut Butter ... 11-oz. 33c
Apple Sauce Comstock ... 2 303 Cans 31c
Insect Bomb Kilzum ... 89c
Paper Plates 10 Count—9 Inch ... 15c
Dill Pickles Albro ... 2 22-oz. Jars 45c
dexo Vegetable Shortening ... 3-lb. Can 79c

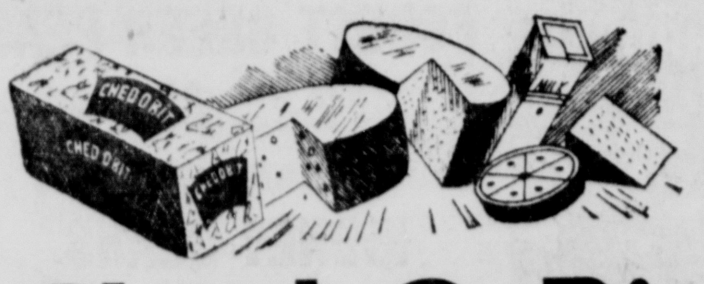

Ched-O-Bit
CHEESE FOOD 2 Lb. Carton 85c
This pasteurized processed cheese food melts quickly—makes swell sandwiches, sauces and rarebits at small cost. Try it!

Cheez-Whiz Kraft ... 8-oz. 29c 16-oz. 55c
Swiss Gruyere Cheese Borden's ... 6 1-oz. Portions 37c
Nutley Margarine ... 2 1-Lb. Cartons 41c
Limburger Cheese Kraft Mohawk ... 1-lb. 69c
Wispride Cream Cheese ... 6-oz. 31c
Gorgonzola Cheese ... Lb. 75c

Honeydews Large Size ... Each 49c
Potatoes Eastern U. S. No. 1 10 Lb. Bag 39c
Watermelons Texas Black Diamond ... Lb. 5c
New Yellow Onions 3 Lbs. 17c
Pascal Celery Calif. ... Large Stalk 29c
Cabbage New Home Grown ... Lb. 4c
Iceberg Lettuce Large Size 2 Hds. 29c

Red-Ripe Firm Slicing
Tomatoes Lb. 19c

Sunnybrook Eggs
Fresh Grade "A" Large Doz. 75c
CRESTVIEW Grade "B" Large—Doz. 71c

Silverbrook Butter
Fresh 90 Score Roll—Lb. 72c

✓ CHECK THE FLAVOR!
✓ CHECK THE PRICE!
Hearty and Vigorous
100 OUR OWN TEA BAGS 71c
OUR OWN TEA ¼ lb. Pkg. 41c
NECTAR TEA BAGS (48) 43c
A&P ICED TEA proves Fine Teas Needn't Be Expensive!

VALUES IN FROZEN FOODS

Birdseye Orange Juice ... 2 6-oz. Cans 39c
Beef Sandwich Steaks Excelsior ... 7-oz. 47c
Minute Maid Lemonade ... 2 6-oz. Cans 39c
Sliced Strawberries Pictsweet ... 10-oz. 29c

Prices Effective Through Week Ending July 18, 1953
AMERICA'S FOREMOST FOOD RETAILER ... SINCE 1859
A&P Super Markets
THE GREAT ATLANTIC & PACIFIC TEA COMPANY

Wheat Honies Ranger Joe 2 6-oz. Pkgs. 29c
Butter Kernel Corn 2 No. 303 Cans 35c

Baby Food Gerber's Strained 6 4½-oz. Jars 59c
Meats for Babies Gerber's Strained 3½-oz. Jar 21c
Wesson Salad Oil Pt. Btl. 37 Qt. Btl. 67c
Mazola Salad Oil Gallon Tin 2.19
Spry 1-Lb. Can 33c 3-lb. Can 87c
Airwick Deodorizer 5½-oz. Btl. 59c
Blu White Flakes 2¾-oz. Pkg. 9c 9-oz. Pkg. 25c
Modess Package of 48 ... 1.49 2 Pkgs. of 12 77c
Parkay Colored Margarine 1-lb. Carton 29c
Baby Foods Beechnut Strained 6 4¾-oz. Jars 59c
Rinso Giant Size ... 53c 2 Lge. Pkgs. 55c
Fab Giant Size ... 71c 2 Large Pkgs. 59c
Super Suds "For Whiter Duds" 2 Large Pkgs. 55c
Palmolive Toilet Soap Regular Cake 7c
Cashmere Bouquet Beauty Soap Regular Cake 7c
Dog Food Orleans All Meat 2 1-lb. Tins 43c

Peach Ice Cream Sauces

Specially recommended to go with fresh peach ice cream, the featured flavor of the July-August Ice Cream Festival, are three sauces to use in making the best peach sundaes in town.

Pre-packaged peach ice cream, in economical block-shaped pints and half-gallons, is without doubt one of the easiest and most delicious summer desserts you can serve. And when you serve it with any of these specially prepared toppings, you have a super treat to offer. There's orange sauce which offers a tangy contrast to smooth pre-packaged peach; there's a fluffy marshmallow sauce which is a wonderful peach topping by itself and even more wonderful when you add a spoonful of fresh or frozen raspberries; and there's cherry sauce ... another tart topping to set off the peachy peach flavor.

Orange Ice Cream Sauce

⅓ cup water; 1 cup sugar; 1 6-ounce can frozen orange juice concentrate.

Combine water and sugar in saucepan. Cook over low heat, stirring constantly, until sugar is dissolved. Bring to a boil; boil 1 minute. Remove from heat. Add orange concentrate; mix well. Cool. Spoon over servings of pre-packaged peach ice cream. YIELD: 1½ cups.

Marshmallow Sauce

½ cup light corn syrup; ½ cup sugar; ¼ cup water; ⅛ teaspoon salt; 1 egg white; 1 teaspoon vanilla.

Combine light corn syrup, sugar and water in saucepan. Cook over low heat, stirring until sugar is dissolved. Cook over medium heat until candy thermometer registers 234°F., or until a small amount of the mixture, when dropped in cold water, forms a soft ball. Add salt to egg white and beat until stiff, but not dry. Slowly pour in sugar syrup, beating constantly, until thick and glossy. Add vanilla. Serve warm or cold, over servings of pre-packaged peach ice cream. Top with frozen or fresh raspberries. Store sauce in refrigerator. If sauce becomes too thick, add small amount of warm water. YIELD: 2 cups.

Cherry Ice Cream Sauce

1 No. 2 can red pitted cherries; ½ cup sugar; ¼ teaspoon salt; 4 teaspoons cornstarch; 2 teaspoons butter or margarine; ½ teaspoon almond flavoring.

Drain cherries; measure liquid. Add enough water to make 1½ cups. Mix sugar, salt and cornstarch in saucepan; gradually stir in liquid. Cook over low heat, stirring constantly, until mixture thickens and comes to a boil. Add cherries, butter and almond flavoring. Serve warm or cold over servings of pre-packaged peach ice cream. YIELD: 6 to 8 servings.

When Paul Revere went on his famous ride, he is estimated to have traveled a distance of between 10 and 15 miles.

Picnic Briefs

Bring along the metal skewers and we'll have kabobs—picnic fare borrowed from Middle East neighbors. If you do not have skewers, use medium gauge steel wires. Cut one end obliquely to serve as a point; form a handle by bending the other end. Green branches also will do. Dip skewers in salad oil or run them through a garlic clove, then alternate 6 or 7 chunks of food. Grill, turning and brushing with barbecue sauce or melted butter. Serve between split rolls. For kabob combinations, use chunks of lamb, tiny onions and salami; scallops, mushrooms and dill pickle; pineapple, ham and banana; shrimp, tiny tomatoes and green pepper.

Out-of-door cooking gives you foods as you like them . . . plus a generous seasoning with fresh air. Please the pre-picnic pickle snitcher with a hot snack. Run two skewers lengthwise through a big piece of salami, heat on side of grill, carve and serve between thin slices of buttered rye bread. P.S. Pass the pickles early.

The right container is the cue to foods arriving at the picnic in an appealing condition. Instead of jars, use waxed containers with disc lids. They are lighter and will not crush the sandwiches if packed in the same basket. The empty bakery foods containers, such as cake boxes, can be stored if opened flat and will be in readiness for the next picnic.

Maybe you can't follow the red sails over the horizon but you can have a shore dinner on your own barbecue grill. Here is a menu for the saltiest sailor at heart: Barbecued fish steaks, potato salad, carrot sticks, rolls, and cherry tarts. Broiled fish is improved if it is marinated for several hours with salad oil, lemon juice, and salt. Grill the fish directly over coals and cook until golden brown. Serve with a piquant sauce.

Why not appetizers at the picnic party? Pass them around to stave off the growing hunger as everyone waits for the food to cook. Bring along thinly-sliced party rye bread sandwiches spread with a Roquefort cheese mixture. For a dozen slices, cream a tablespoon of grated Roquefort cheese with 3 tablespoons of cream cheese. Add enough milk to soften and a dash of Worcestershire sauce for flavor.

Try skillet hashburgers on that next picnic. This favorite fare of Jiggs will spark the Irish wit around the campfire. Slice canned corned beef and brown well in fat in a skillet. Serve on grilled hamburger buns. Team-up the hashburgers with cole slaw, sliced tomatoes or tartar sauce.

Canned Pumpkin For Summer Serving

Pumpkin makes an excellent summer dessert, and canned pumpkin and squash are available at your grocers the year around. Make your favorite pumpkin pie filling and bake it in custard cups. Serve it chilled with whipped cream, or for a special treat, top with either vanilla or pecan ice cream.

Peach Party Punch

Come summer and nothing can take the place of punch as a favorite beverage. First of all, it looks so cool and inviting . . . served from a frosty glass bowl with ice cubes swimming on the surface.

Even more cooling and more inviting is an ice cream punch . . . Peach Party Punch, to be exact. Here you have the added attraction of fresh peach ice cream scoops floating on top . . . looking just like a big beautiful bowlful of peach sodas.

Peach ice cream is the flavor chosen by the ice cream industry to be featured during July and August in its big nationwide ice cream festival. And to make peach ice cream more economical to buy, more readily available and convenient to purchase, the ice cream makers are pre-packaging it this year in handy pints and half-gallons. Both are on sale in most super markets, drug and corner stores. And as usual with pre-packaged ice cream, it takes no more than a jiffy to reach into the self-service cabinet and come out with your favorite sized carton of creamy, smooth, fresh peach ice cream.

Peach Party Punch

- 4 6-ounce cans frozen orange juice concentrate
- 5 cups cold water
- 1 quart water and ice cubes
- 1 quart chilled gingerale
- ½ gallon pre-packaged peach ice cream

Combine concentrate with the 5 cups cold water in punch bowl. Add additional water and ice cubes; stir until melted. Add gingerale. Open carton of ice cream and use ice cream scoop or tablespoon to add ice cream to punch. Stir until ice cream is partially melted. YIELD: 48 ½-cup servings.

Gustav Adolf VI of Sweden was heir to the throne for a period of 68 years. It is believed that he had the longest wait of any European king to succeed to the throne of his country.

Save Plenty in A&P's Big "Super-Right" Meat Department!

From cold cuts and hot dogs to roasts, steaks and chops ... A&P's meat buys are all simply tops! For A&P's "Super-Right" Meat Department is famous for meats of dependably high quality—specially selected from the best the country produces and specially cut and priced to give you more good eating for your money. Come see ... come save at A&P!

Famous for Quality . . . Super Right
Ground Beef Lb. 33c

Boneless Bottom
Round Steak Lb. 87c

Center Blade Cut
Chuck Roast Lb. 39c

"Penn Best" . . . 5 to 9 Pound
Small Turkeys Lb. 59c

Veal Steaks Tender Cutlets ..... Lb. 89c
Beef Short Ribs Lean ..... Lb. 29c
Veal Breast Cut to Fill ..... Lb. 29c
Diced Stewing Veal Boneless ..... Lb. 55c
Sliced Lebanon Bologna ..... Lb. 55c
Bologna Sliced, Ring or Long ..... Lb. 49c
Boneless Stewing Beef Diced ..... Lb. 59c
Pork Loin Roast 7-Rib End ..... Lb. 53c
Dry Salt Pork Side ..... Lb. 39c
Shank Ends of Ham ..... Lb. 41c

EVERY DAY IS SAVINGS DAY AT A & P

Stuffed Olives Sultana ..... 10½ Oz. 49c
Ann Page Strawberry Preserves 12-oz. 29c
Klear-Vu-Bowl Covers ..... 2 Pkgs. of 5 49c
Sunnyfield Flour Family or Pastry 10-lb. 69c
Freezer Jars Ball 16-oz. Size ..... Doz. 1.09
Dry Milk Solids Whitehouse 1-lb. 35c
Hi-Ho Crackers ..... 1-Lb. Pkg. 32c
Honey Grahams Sunshine ..... 1-Lb. Pkg. 33c
Ann Page Prepared Spaghetti 2 15½-oz. Cans 25c
Pillsbury Flour ..... 10-lb. Bag 93c
Planter's Peanut Butter 11-oz. 33c
Apple Sauce Comstock ..... 2 303 Cans 31c
Insect Bomb Kilzum 89c
Paper Plates 10 Count—9 Inch 15c
Dill Pickles Albro ..... 2 22-oz. Jars 45c
dexo Vegetable Shortening ..... 3-lb. Can 79c

Sunnybrook Eggs
Fresh Grade "A" Large Doz. 75c
CRESTVIEW Grade "B" Large—Doz., 71c

Silverbrook Butter
Fresh 90 Score Roll—Lb. 72c

Wheat Honies
Ranger Joe 2 6-oz. Pkgs. 29c

Butter Kernel
Corn 2 No. 303 Cans 35c

✓ CHECK THE FLAVOR!
✓ CHECK THE PRICE!

Hearty and Vigorous
100 OUR OWN TEA BAGS 71c
OUR OWN TEA ¼ lb. Pkg. 41c
NECTAR TEA BAGS (48) 43c

A&P ICED TEA proves
Fine Teas Needn't Be Expensive!

More "Super-Right" Meat Values!

Skinless Weiners ..... Lb. 53c
Swift—A Quality Product At A Value!
Heavy Chickens ..... Lb. 49c
Fresh Fully Dressed Fowl
Veal Chops ..... Lb. 43c
Shoulder Blade Cut
Cooked Picnics ..... Lb. 47c
"Super Right"—Good Eating At A Saving!
Ready to Eat Hams ..... Lb. 73c
Super Right . . . Full Shank Half
Sliced Meat Loaves ..... Lb. 59c
Pimento — Pickle — Old Fashioned — Olive — Plain
Boneless Veal Roast ..... Lb. 69c
Tender Flavorful Rump Cut

SEAFOOD VALUES

Skinless Cod Fillets Frozen ..... Lb. 29c
Large Shrimp Frozen ..... Lb. 95c
Dressed Whiting Frozen ..... 5-lb. Box 69c
Pollock Fillets Frozen ..... Lb. 21c
Dressed Sea Trout Fresh ..... Lb. 35c
Fried Fillets Heat and Serve ..... Lb. 53c

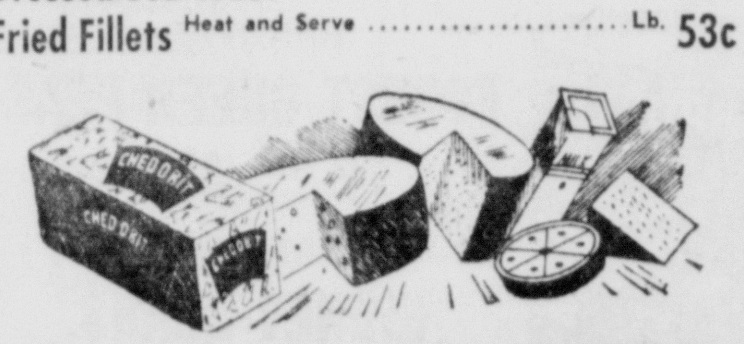

Ched-O-Bit
CHEESE FOOD 2 Lb. Carton 85c
This pasteurized processed cheese food melts quickly—makes swell sandwiches, sauces and rarebits at small cost. Try it!

Cheez-Whiz Kraft 8-oz. 29c 16-oz. 55c
Swiss Gruyere Cheese Borden's ..... 6 1-oz. Portions 37c
Nutley Margarine ..... 2 1-Lb. Cartons 41c
Limburger Cheese Kraft Mohawk 1-lb. 69c
Wispride Cream Cheese 6-oz. 31c
Gorgonzola Cheese ..... Lb. 75c

VALUES IN FROZEN FOODS

Birdseye Orange Juice ..... 2 6-oz. Cans 39c
Beef Sandwich Steaks Excelsior 7-oz. 47c
Minute Maid Lemonade ..... 2 6-oz. Cans 39c
Sliced Strawberries Pictsweet 10-oz. 29c

A&P

Come See, Come Save at A&P

Blackberry Jelly ..... 2 12-oz. Jars 45c
Famous Ann Page Brand—Special This Week!
M & M Candies ..... 7-oz. Bag 23c
Specially Priced This Week—Save!
A&P Crushed Pineapple ..... 2 No. 2 Cans 43c
Serve In Sparkle Gelatin Dessert For A Treat!
Vinegar ..... 2 Pints 25c Quart 23c
Ann Page—For Summer Canning!

SWEET JUICY BUDGET PRICED
Cantaloupe
A&P's pick-of-the-patch melons are sweet—and low in price. Pick plenty for refreshing fruit cups, salads and desserts!
Great Big Jumbo 27's **2 for 49c**

Honeydews Large Size ..... Each 49c
Potatoes Eastern U. S. No. 1 ..... 10 Lb. Bag 39c
Watermelons Texas Black Diamond ..... Lb. 5c
New Yellow Onions ..... 3 Lbs. 17c
Pascal Celery Calif. ..... Large Stalk 29c
Cabbage New Home Grown ..... Lb. 4c
Iceberg Lettuce Large Size ..... 2 Hds. 29c

Red-Ripe Firm Slicing
Tomatoes Lb. 19c

Prices Effective Through Week Ending July 18, 1953

AMERICA'S FOREMOST FOOD RETAILER . . . SINCE 1859
A&P Super Markets
THE GREAT ATLANTIC & PACIFIC TEA COMPANY

Baby Food	Meats for Babies	Wesson	Mazola	Spry	Airwick	Blu White	Modess
Gerber's Strained 6 4½-oz. Jars 59c	Gerber's Strained 3½-oz. Jar 21c	Salad Oil Pt. Btl. 37 Qt. Btl. 67c	Salad Oil Gallon Tin 2.19	1-Lb. Can 33c 3-lb. Can 87c	Deodorizer 5½-oz. Btl. 59c	Flakes 2¾-oz. Pkg. 9c 9-oz. Pkg. 25c	Package of 48 ... 1.49 2 Pkgs. of 12 77c
Parkay	**Baby Foods**	**Rinso**	**Fab**	**Super Suds**	**Palmolive**	**Cashmere**	**Dog Food**
Colored Margarine 1-lb. Carton 29c	Beechnut Strained 6 4¾-oz. Jars 59c	Giant Size ... 53c 2 Lge. Pkgs. 55c	Giant Size ... 71c 2 Large Pkgs. 59c	"For Whiter Duds" 2 Large Pkgs. 55c	Toilet Soap Regular Cake 7c	Bouquet Beauty Soap Regular Cake 7c	Orleans All Meat 2 1-lb. Tins 43c

Iced Tea Is Economical, Calorie Free

The Tea Council of the United States has informed the nation that next to water, iced tea is the most economical and calorie-free summer beverage available. Iced tea is also the kind of drink that cools you off all the way down and doesn't leave you thirsty with a sweet, cloying after-taste. According to the Tea Council, which has just come up with a new, easy method of making iced tea, so that you can keep it handy to serve your family any time of day, the thing you get out of iced tea is pleasure. When you add sugar to iced tea, you add your own calories. But there is a way, we're told, to have your tea sweetened —and drink it too—still minus the calories. Use either the non-caloric liquid or tablet sweeteners available at any drugstore.

To make tea the new open-saucepan-method, bring 1 quart of water to a full, rolling boil in a saucepan. Remove from heat. Immediately add 6 tablespoons of tea. Brew 3-5 minutes. Stir. Strain into a pitcher or container holding 1 quart of water. When ready to serve, put 2-3 cubes in a tall glass, fill with tea. Add sugar and lemon to taste.

Iced tea goes so well with other low- calorie summer foods, such as fruit and vegetable salads, that you can serve it as often as you like. And, because it's so economical, you can serve it with gourmet dishes which can also be economical—thus developing a reputation for being the "most perfect and original" hostess in your community. A chopped beef ring, for instance, even though it be hamburger by any other name, can be served attractively and made very special.

Chopped Beef Ring

(Makes About 6 Servings)

2 pounds chopped chuck; ½ cup grated onion; 2 cups soft bread crumbs; 2 teaspoons salt; 1 teaspoon paprika; 1-½ teaspoons prepared mustard; dash of cayenne; 2 tablespoons chopped parsley; ⅔ cup tomato juice; 3 tablespoons chili-sauce.

Combine and blend well all ingredients except chili-sauce. Pack into a well-greased mold. Top with chili-sauce. Bake in hot oven 400°F. 45 minutes or until top is delicately brown and meat shrinks away from sides of ring mold. Unmold onto heated platter. Fill center with stringbeans seasoned with a soupcon of garlic, oregano, salt and pepper, olive oil and wine vinegar. Garnish platter with broiled tomato slices, if desired.

The easiest way to achieve and maintain good health is to make sure your diet includes the "Basic Seven" Food Groups. If you eat some of the foods in each group every day you have made a good start on the highway to good nutrition. No single food can give you all the nutrients the body needs in the required amounts. The foods make up the "Basic Seven."

Quick And Chilly Meal-In-A-Bowl Salad

For something different in the salad line, this exciting Rice, Vegetable and Luncheon Meat combination is just what you are looking for. Tender white rice makes a salad which is exceptionally interesting in taste, texture and color. Let your friends have a chance to sample this extra good rice salad and you will find that you have "started a style" and your rice salad will be copied again and again.

INGREDIENTS:

2 cups cold cooked rice
1 tablespoon grated onion
¼ cup French dressing
¼ teaspoon Worcestershire sauce
1 cup chopped uncooked spinach
½ small head of lettuce
2 tomatoes cut in wedges
1 cup bologna diced

PREPARING THE FLUFFY WHITE RICE: To make 3 liberal cups of fluffy rice, put 1 cup of uncooked rice, 2 cups of cold water and 1 teaspoon of salt into a 2-quart saucepan and bring to a vigorous boil. Turn the heat as low as possible. Cover the saucepan with a lid. Do not remove the lid nor stir rice while it is cooking. Leave saucepan over this low heat for 14 minutes. After the rice has cooked, remove saucepan from heat.

METHOD: Mix together the rice, onion, French dressing, Worcestershire sauce and chopped spinach. Break the lettuce into bite-size pieces. Add to the rice mixture. Add the tomatoes and bologna. Toss together lightly. Garnish the top with several of the tomato wedges, if desired. Or arrange on a platter and circle with deviled eggs and tomato wedges.

This recipe makes 8 servings.

It pays off to let yeast bread dough "rest" about 10 minutes before molding it. Dough that has "rested" results in well-shaped rolls and loaves.

Spicy Syrup, New Version Of Pear Dumplings

The tantalizing odor of baked pears in spicy wrap-arounds means a good homey dessert for dinner. It is a new version of a pear dumpling which uses less pastry than enclosed fruit dumplings. With this method, the pear is cored from the blossom end to permit permeation of the sugar and spicy flavors, and the stem is left intact to give the appearance of a whole pear.

Pear wrap-arounds are a hearty dessert when served with cream, so they are especially appropriate to follow a light dinner or lunch. Serve them once and there will be requests to serve them again and again.

Wash pears and core from blossom end. Fill cavities of pears with 1 teaspoon sugar for each pear. Roll out dough and cut in 1½ inch wide strips and long enough to wrap around the base of the pear. Pinch ends together. Put pears in individual baking dishes or custard cups. Pour syrup over and around pears and bake in hot oven, 450 degrees for 20 minutes.

Pear Wrap Arounds

6 fresh bartlett pears
2 tablespoons brown sugar
Combine to form soft dough:
2 cups biscuit mix
2 tablespoons shortening
⅔ cup milk
Combine ingredients for syrup and heat to boiling:
1¼ cups sugar
1 cup water
1 tablespoon lemon juice
Grated rind of 1 lemon
1 tablespoon butter
1 teaspoon cinnamon
½ teaspoon nutmeg

The expression "dog days" originated in ancient Rome when it was believed that the simultaneous rising of Sirius, the dog star, and the sun caused the hot and humid weather of midsummer.

The Sahara desert was a fertile region when man first appeared there.

Royal Tea Punch

(Makes about 25 servings)

2 cups boiling water
1 tablespoon tea
4 cups grape juice
2 cups grapefruit juice
4 cups gingerale or club soda
sugar to taste

Bring 2 cups water to a full rolling boil in saucepan. Remove from heat.

Immediately add tea. Brew 4 minutes. Stir and strain into pitcher holding remaining ingredients. Add sugar to taste. To serve, pour over block of ice in punch bowl.

Next time you bake rolls make them in a different shape than you usually do. It's fun to form dough into new and interesting shapes. Butterhorns are attractive in appearance, and easy to do, too. Just roll a ball of dough into a circle about ¼ inch thick. Cut it into pie-shaped wedges. Brush with melted butter or margarine and roll up, beginning at wide end. Place on greased baking sheet. Let rise until doubled. Bake.

A&P's Great Summer Food Event!

A&P COFFEE TASTES BETTER—COSTS LESS!

Freshly-roasted A&P Coffee is Custom Ground exactly right for *your* coffeemaker . . . you get better flavor and more of it! Yet compared with others of like high quality, superb *A&P Coffee saves you up to 12¢ a pound!* Enjoy it . . . and save!

MILD AND MELLOW
Eight O'Clock
1-LB BAG 81¢
3 LB. BAG $2.37

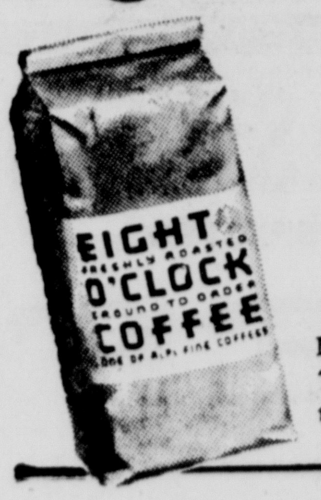

Like a mild, full-flavored blend? Then superb Eight O'Clock is the coffee for you!

RICH AND FULL-BODIED
Red Circle
1-LB. BAG 82¢
3 LB. BAG $2.40

Prefer a "happy-medium" blend? Then delicious Red Circle is your best buy!

VIGOROUS AND WINEY
Bokar 1-LB. BAG 83¢
3 LB. BAG $2.43

Want a strong blend? Then magnificent Bokar is your best choice!

THERE'S A BLEND TO SUIT YOUR TASTE!

OVEN-FRESH and SIMPLY DELICIOUS!

Jane Parker
Apple Pie SPECIAL
LARGE 8" PIE 39¢
REGULARLY 49¢

A family favorite and no wonder! It's packed with juicy flavorful apples and the crust is a flaky delight!

Jane Parker
CHOCOLATE ICED
Gold Bar Cake
SPECIAL 25¢
REGULARLY 29¢

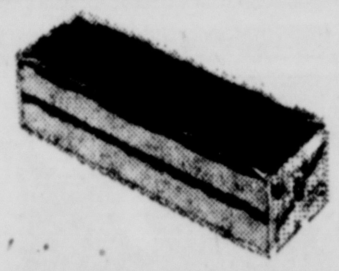

So fresh and taste-tempting! Two light-spun golden layers deliciously iced with chocolate creme.

Jane Parker

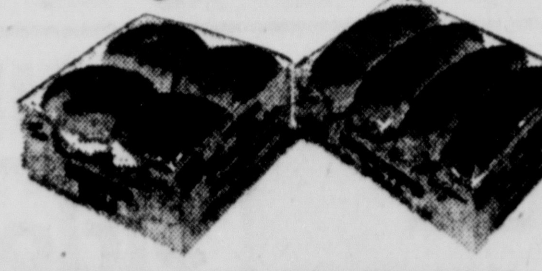

SANDWICH OR FRANKFURTER ROLLS
Rolls SPECIAL PKG. OF 12 19¢
REGULARLY 23¢
SPECIAL 2 PKGS. OF 8 29¢
REGULARLY 32¢

Jane Parker
Large Angel Food Rings
Regularly 49¢
NOW ONLY 45¢

Feast Your Eyes on A&P's Money-Saving Exclusive Values!

What tempting, thrifty summer foods you can choose from when you buy brands made by—or expressly for—A&P! Take *Ann Page Foods*, for example . . . they offer you everything from marvelous salad makings to flavorful sandwich fillings. Or take *A&P Coffee*—extra-refreshing iced, or *Jane Parker* Baked Goods—so easy and economical to serve. In fact, take *any* A&P brand for value that's grand! Come see at A&P!

A&P

Cold Stream Brand . . . Just Reduced
Pink Salmon 1 Lb. Can 45¢

Famous Product of Chocolatetown Special This Week
Hershey Kisses 12-oz. Bag 45¢

Sultana . . . Small Size . . . Special
Stuffed Olives 6¾-oz. Jar 35¢

Sultana Special Priced for Savings
Sliced Pineapple 2 20-oz. Cans 45¢

Salad Dressing .... Qt. Jar 33¢
Economy - Famous . . . Quality - Famous Sultana Brand

Our Own Tea Bags Tumbler of 20 25¢
Packed in the Fruit Juice Tumbler . . . Two-way Savings on This One

Sultana Beans .... 3 16-oz. Cans 29¢
In Tomato Sauce . . . Fine Quality . . . Just Heat and Eat

Dog Food .... 3 16-oz. Cans 25¢
Daily Brand . . . Fish or Regular Diet

EAT HIGH SPEND LOW—with ANN PAGE FINE FOODS!

ANN PAGE ELBOW
Macaroni or Spaghetti 1-lb. Pkg. 18¢
Made of high quality semolina. Save at this thrifty price . . . and save on fine cutlery, too!

PROVES Fine Foods Needn't Be Expensive
MONEY-SAVING CUTLERY OFFER
Get high quality vanadium steel cutlery at TERRIFIC SAVINGS with purchase of Ann Page Macaroni Products . . . look for offer at your A&P.

ANN PAGE Mayonnaise Pint Jar 29¢
Fine salad oil with egg yolks, vinegar, pure lemon juice and artful seasonings. Such fresh flavor!

ANN PAGE SPARKLE Ice Cream Dessert 2 Pkgs. 15¢
So easy to make velvety-smooth ice cream with these fine mixes . . . Vanilla, Chocolate.

Sparkle Assorted Puddings .... 3 Pkgs. 17¢
Ann Page Garden Relish .. 18-oz. Jar 33¢
Ann Page Salad Dressing .... Quart Jar 45¢
Ann Page Kidney Beans .... 2 21-oz. Cans 25¢
Ann Page Red Beans .... 2 21-oz. Cans 25¢
Ann Page Tomato Soup .... 6 10½-oz. Cans 59¢

Iced Tea Is Economical, Calorie Free

The Tea Council of the United States has informed the nation that next to water, iced tea is the most economical and calorie-free summer beverage available. Iced tea is also the kind of drink that cools you off all the way down and doesn't leave you thirsty with a sweet, cloying after-taste. According to the Tea Council, which has just come up with a new, easy method of making iced tea, so that you can keep it handy to serve your family any time of day, the thing you get out of iced tea is pleasure. When you add sugar to iced tea, you add your own calories. But there is a way, we're told, to have your tea sweetened —and drink it too—still minus the calories. Use either the non-caloric liquid or tablet sweeteners available at any drugstore.

To make tea the new open-saucepan-method, bring 1 quart of water to a full, rolling boil in a saucepan. Remove from heat. Immediately add 6 tablespoons of tea. Brew 3-5 minutes. Stir. Strain into a pitcher or container holding 1 quart of water. When ready to serve, put 2-3 cubes in a tall glass, fill with tea. Add sugar and lemon to taste.

Iced tea goes so well with other low- calorie summer foods, such as fruit and vegetable salads, that you can serve it as often as you like. And, because it's so economical, you can serve it with gourmet dishes which can also be economical—thus developing a reputation for being the "most perfect and original" hostess in your community. A chopped beef ring, for instance, even though it be hamburger by any other name, can be served attractively and made very special.

Chopped Beef Ring

(Makes About 6 Servings)

2 pounds chopped chuck; ½ cup grated onion; 2 cups soft bread crumbs; 2 teaspoons salt; 1 teaspoon paprika; 1-½ teaspoons prepared mustard; dash of cayenne; 2 tablespoons chopped parsley; ⅔ cup tomato juice; 3 tablespoons chili-sauce.

Combine and blend well all ingredients except chili-sauce. Pack into a well-greased mold. Top with chili-sauce. Bake in hot oven 400°F. 45 minutes or until top is delicately brown and meat shrinks away from sides of ring mold. Unmold onto heated platter. Fill center with stringbeans seasoned with a soupcon of garlic, oregano, salt and pepper, olive oil and wine vinegar. Garnish platter with broiled tomato slices, if desired.

The easiest way to achieve and maintain good health is to make sure your diet includes the "Basic Seven" Food Groups. If you eat some of the foods in each group every day you have made a good start on the highway to good nutrition. No single food can give you all the nutrients the body needs in the required amounts. The foods make up the "Basic Seven."

Quick And Chilly Meal-In-A-Bowl Salad

For something different in the salad line, this exciting Rice, Vegetable and Luncheon Meat combination is just what you are looking for. Tender white rice makes a salad which is exceptionally interesting in taste, texture and color. Let your friends have a chance to sample this extra good rice salad and you will find that you have "started a style" and your rice salad will be copied again and again.

INGREDIENTS:

- 2 cups cold cooked rice
- 1 tablespoon grated onion
- ¼ cup French dressing
- ¼ teaspoon Worcestershire sauce
- 1 cup chopped uncooked spinach
- ½ small head of lettuce
- 2 tomatoes cut in wedges
- 1 cup bologna diced

PREPARING THE FLUFFY WHITE RICE: To make 3 liberal cups of fluffy rice, put 1 cup of uncooked rice, 2 cups of cold water and 1 teaspoon of salt into a 2-quart saucepan and bring to a vigorous boil. Turn the heat as low as possible. Cover the saucepan with a lid. Do not remove the lid nor stir rice while it is cooking. Leave saucepan over this low heat for 14 minutes. After the rice has cooked, remove saucepan from heat.

METHOD: Mix together the rice, onion, French dressing, Worcestershire sauce and chopped spinach. Break the lettuce into bite-size pieces. Add to the rice mixture. Add the tomatoes and bologna. Toss together lightly. Garnish the top with several of the tomato wedges, if desired. Or arrange on a platter and circle with deviled eggs and tomato wedges.

This recipe makes 8 servings.

It pays off to let yeast bread dough "rest" about 10 minutes before molding it. Dough that has "rested" results in well-shaped rolls and loaves.

Spicy Syrup, New Version Of Pear Dumplings

The tantalizing odor of baked pears in spicy wrap-arounds means a good homey dessert for dinner. It is a new version of a pear dumpling which uses less pastry than enclosed fruit dumplings. With this method, the pear is cored from the blossom end to permit permeation of the sugar and spicy flavors, and the stem is left intact to give the appearance of a whole pear.

Pear wrap-arounds are a hearty dessert when served with cream, so they are especially appropriate to follow a light dinner or lunch. Serve them once and there will be requests to serve them again and again.

Wash pears and core from blossom end. Fill cavities of pears with 1 teaspoon sugar for each pear. Roll out dough and cut in 1½ inch wide strips and long enough to wrap around the base of the pear. Pinch ends together. Put pears in individual baking dishes or custard cups. Pour syrup over and around pears and bake in hot oven, 450 degrees for 20 minutes.

Pear Wrap Arounds

6 fresh bartlett pears
2 tablespoons brown sugar
Combine to form soft dough:
2 cups biscuit mix
2 tablespoons shortening
⅔ cup milk
Combine ingredients for syrup and heat to boiling:
1¼ cups sugar
1 cup water
1 tablespoon lemon juice
Grated rind of 1 lemon
1 tablespoon butter
1 teaspoon cinnamon
½ teaspoon nutmeg

The expression "dog days" originated in ancient Rome when it was believed that the simultaneous rising of Sirius, the dog star, and the sun caused the hot and humid weather of midsummer.

The Sahara desert was a fertile region when man first appeared there.

Royal Tea Punch

(Makes about 25 servings)

2 cups boiling water
1 tablespoon tea
4 cups grape juice
2 cups grapefruit juice
4 cups gingerale or club soda
sugar to taste

Bring 2 cups water to a full rolling boil in saucepan. Remove from heat.

Immediately add tea. Brew 4 minutes. Stir and strain into pitcher holding remaining ingredients. Add sugar to taste. To serve, pour over block of ice in punch bowl.

Next time you bake rolls make them in a different shape than you usually do. It's fun to form dough into new and interesting shapes. Butterhorns are attractive in appearance, and easy to do, too. Just roll a ball of dough into a circle about ¼ inch thick. Cut it into pie-shaped wedges. Brush with melted butter or margarine and roll up, beginning at wide end. Place on greased baking sheet. Let rise until doubled. Bake.

A&P's Great Summer Food Event!

A&P COFFEE TASTES BETTER—COSTS LESS!

Freshly-roasted A&P Coffee is Custom Ground exactly right for *your* coffeemaker ... you get better flavor and more of it! Yet compared with others of like high quality, superb *A&P Coffee saves you up to 12¢ a pound!* Enjoy it ... and save!

MILD AND MELLOW
Eight O'Clock
1-LB. BAG 81¢
3 LB. BAG $2.37

Like a mild, full-flavored blend? Then superb Eight O'Clock is the coffee for you!

RICH AND FULL-BODIED
Red Circle
1-LB. BAG 82¢
3 LB. BAG $2.40

Prefer a "happy-medium" blend? Then delicious Red Circle is your best buy!

VIGOROUS AND WINEY
Bokar 1-LB. BAG 83¢
3 LB. BAG $2.43

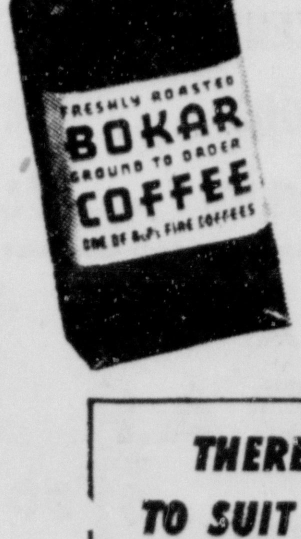

Want a strong blend? Then magnificent Bokar is your best choice!

THERE'S A BLEND TO SUIT YOUR TASTE!

OVEN-FRESH and SIMPLY DELICIOUS!

Jane Parker
Apple Pie SPECIAL
LARGE 8" PIE 39¢
REGULARLY 49¢

A family favorite and no wonder! It's packed with juicy flavorful apples and the crust is a flaky delight!

Jane Parker
CHOCOLATE ICED
Gold Bar Cake
SPECIAL 25¢
REGULARLY 29¢

So fresh and taste-tempting! Two light-spun golden layers deliciously iced with chocolate creme.

Jane Parker

SANDWICH OR FRANKFURTER ROLLS
Rolls SPECIAL PKG. OF 12 19¢
REGULARLY 23¢
SPECIAL 2 PKGS. OF 8 29¢
REGULARLY 32¢

Jane Parker
Large Angel Food Rings
Regularly 49¢
NOW ONLY 45¢

A&P

Feast Your Eyes on A&P's Money-Saving Exclusive Values!

What tempting, thrifty summer foods you can choose from when you buy brands made by—or expressly for—A&P! Take *Ann Page Foods*, for example ... they offer you everything from marvelous salad makings to flavorful sandwich fillings. Or take *A&P Coffee*—extra-refreshing iced, or *Jane Parker* Baked Goods—so easy and economical to serve. In fact, take *any* A&P brand for value that's grand! Come see at A&P!

Cold Stream Brand ... Just Reduced
Pink Salmon 1 Lb. Can 45¢

Famous Product of Chocolatetown Special This Week
Hershey Kisses 12-oz. Bag 45¢

Sultana ... Small Size ... Special
Stuffed Olives 6¾-oz. Jar 35¢

Sultana Special Priced for Savings
Sliced Pineapple 2 20-oz. Cans 45¢

Salad Dressing .... Qt. Jar 33¢
Economy - Famous ... Quality - Famous Sultana Brand

Our Own Tea Bags Tumbler of 20 25¢
Packed in the Fruit Juice Tumbler ... Two-way Savings on This One

Sultana Beans .... 3 16-oz. Cans 29¢
In Tomato Sauce ... Fine Quality ... Just Heat and Eat

Dog Food .... 3 16-oz. Cans 25¢
Daily Brand ... Fish or Regular Diet

EAT HIGH SPEND LOW—with ANN PAGE FINE FOODS!

ANN PAGE ELBOW
Macaroni or Spaghetti 1-lb. Pkg. 18¢
Made of high quality semolina. Save at this thrifty price ... and save on fine cutlery, too!

Proves Fine Foods Needn't Be Expensive

MONEY-SAVING CUTLERY OFFER
Get high quality vanadium steel cutlery at TERRIFIC SAVINGS with purchase of Ann Page Macaroni Products ... look for offer at your A&P.

ANN PAGE Mayonnaise Pint Jar 29¢
Fine salad oil with egg yolks, vinegar, pure lemon juice and artful seasonings. Such fresh flavor!

ANN PAGE SPARKLE Ice Cream Dessert 2 Pkgs. 15¢
So easy to make velvety-smooth ice cream with these fine mixes ... Vanilla, Chocolate.

Sparkle Assorted Puddings	3 Pkgs.	17c
Ann Page Garden Relish	18-oz. Jar	33c
Ann Page Salad Dressing	Quart Jar	45c
Ann Page Kidney Beans	2 21-oz. Cans	25c
Ann Page Red Beans	2 21-oz. Cans	25c
Ann Page Tomato Soup	6 10½-oz. Cans	59c

AOH To Form New Divisions Here Sunday

Two meetings are scheduled Sunday at which it is hoped new divisions of the Ancient Order of Hibernians will be organized. John J. Sweeney Jr., Baltimore, state president of the AOH, and Jere O. Hamill, Batlimore, state organizer, have called the meetings for 2 p. m. at SS. Peter and Paul Hall here, and at 3 p. m. at St. Michael's Hall, Frostburg.

Cumberland Division 1 was reorganized last year after being inactive since World War II. In addition to organizing new divisions, Sweeney said a county board will be formed by officers of the divisions. The board will coordinate the activities of the divisions and as a liaison with state and national AOH officers.

Rice, Vegetable Casserole

To save time, to save money and to satisfy your hungry family, fix this superb casserole of rice and vegetables. Here is a really quick and marvelously tasty main dish which will make you the receiver of more and more compliments.

Crispy slices of bacon placed over the top of this yummy Rice and Vegetable Casserole add flavor which is irresistible, and those who eat your Rice and Vegetable Casserole will not be able to resist showering you with "thanks".

INGREDIENTS

- 1 cup uncooked rice
- 1 cup uncooked green peas
- 1 cup uncooked corn
- ½ cup chopped onion
- 1 cup tomatoes cut in chunk
- 1 bay leaf broken in half
- 2 teaspoons salt
- ⅛ teaspoon pepper
- 3 cups water
- 5 strips bacon

METHOD: Mix together the rice, peas, corn, onion, tomatoes, bay leaf, salt, pepper and water. Pour into a greased 2-quart baking dish. Cover and place in a preheated 350° F. oven and bake for 1 hour or until the rice and vegetables are tender and the liquid has been absorbed. Uncover. Place the strips of bacon over the top of the rice and vegetable mixture. Broil until the bacon is cooked to the desired degree of doneness. Serve immediately.

This recipe makes 8 generous servings.

The sourwood or sorrel tree receives its name from the taste of its leaves and twigs.

Cheery Chicks!

564

by Laura Wheeler

Gay applique and embroidery! Brighten children's clothes, luncheon sets, kitchen towels with these chicks! Use a sunny color.

Pattern 564: six embroidery and applique motifs, 3½ x 8½ to 2 x 10¾ inches. Motifs can be cut apart and used separately.

Send **TWENTY-FIVE CENTS** in coins for this pattern—add 5 cents for each pattern for 1st-class mailing. Send to Cumberland News, 39 Needlecraft Dept., P. O. Box 161, Old Chelsea Station, New York 11, N. Y. Print plainly **PATTERN NUMBER, your NAME, ADDRESS and ZONE.**

EXCITING VALUE! Ten, yes TEN popular, new designs to crochet, sew, embroider, knit—printed right in the Laura Wheeler Needlecraft Book. Plus many more patterns to send for—ideas for gifts, bazaar money-makers, fashions! Send 20 cents for your copy!

the family will enjoy these FOOD BUYS

They'll say "Yum Yum" to all your meals when you buy quality foods at Carl McIntyre's. Make it a habit to check Carl's ads every week.

Stokley's Frozen Foods

Baby GREEN LIMAS .... pkg. 29c
Broccoli SPEARS .... pkg. 27c
SPINACH .... 2 pkgs. 45c
LEMONADE ...... 6-oz. can 19c
Butter BEEF STEAK .... pkg. 49c

Fresh Fruits and Vegetables

JUMBO CANTALOUPES .... 2 for 49c
HOME GROWN BEETS .... 2 bchs. 19c
PEACHES .... 2 lbs. 25c
CARROTS .... 2 bchs. 19c
CALIF. POTATOES ..... 10 lbs. 49c

GOOD LUCK MARGARINE
REGULAR PKG. 29c lb.
FAMILY STYLE ROLL 28c lb.

QUALITY MEATS

Skinless Wieners Best Grade .... lb. 55c
Young Steer Beef Liver .... lb. 49c
Picnic Hams 4 to 6 lbs. .... lb. 49c
Young Turkeys Home Dressed .... lb. 79c
Lean Ground Beef Swift Premium .... lb. 49c
Young Rabbits Home Dressed 2½ lb. each .... lb. 69c

Pepperidge Farm Products

Bake and Serve PARTY ROLLS (Pkg. of 12) 33c
Bake and Serve CINNAMON ROLLS (Pkg. of 8) 33c

WEEK-END SPECIALS

Kraft Cheese Whiz .... 8-oz. jar 31c
Domino Sugar .... 5 lbs. 49c
AYERSHIRE Sweet Cream Butter ¼'s .... lb. 79c
Cut Rite Wax Paper .... pkg. 23c
California Grape Drink .... ½ gal. 45c
Dial Shampoo In Squeeze Bottle (You'll Love It) 67c
Del Monte Pineapple Juice ... 2 46-oz. cans 69c
Ritter's Cheese Sauce Relish .. 2 12½-oz. Jars 49c
Windsor Peas .... 2 303 cans 29c

CARL McINTYRE
436 Cumberland St. Phone 3480
FREE DELIVERY

RALPH FRANTZ SUPER-MARKET
FREE PARKING PHONES 879-4690
CASH RIDGELEY, W. VA. PRICES
Delivery For A Small Charge

Armour MILK 10 tall cans 99c | Del Monte CATSUP 2 14-oz. btls. 29c

BEST QUALITY MEATS

Blade Cut Beef CHUCK ROAST .... lb. 39c
Rib End PORK CHOPS .... lb. 49c
SIRLOIN STEAK .... lb. 75c
T-Bone STEAK, Very choice .... lb. 79c
Lean Plate BOIL BEEF .... 2 lbs. 29c
Fresh Ground BEEF CHUCK .... lb. 39c
Tender Skinned HAMS WHOLE or ½ .... lb. 68c
Morrell's Jumbo BOLOGNA .... lb. 29c
Hickory Smoked BOLOGNA HOME MADE .... lb. 75c

FRESH FRUITS & VEGETABLES

U. S. No. 1 New POTATOES .... 15 lb. peck 39c
Home Grown CUCUMBERS .... 4 for 19c
Home Grown CABBAGE .... lb. 5c
Pascal CELERY .... bunch 25c
Yellow ONIONS .... 4 lbs. 25c
Fresh LIMA BEANS .... 2 lbs. 25c
LEMONS .... dozen 45c
Jumbo CANTALOUPES .... 2 for 45c
Home Grown TOMATOES .... 2 lbs. 33c

HONOR BRAND FROZEN

Baby LIMA BEANS .... pkg. 29c
Honor Brand Frozen BROCCOLI .... pkg. 27c
Rich's Whip TOPPING .... can 47c
Donald Duck Frozen ORANGE JUICE 2 cans 35c

Red Heart DOG FOOD .... 2 1-lb. cans 31c
Post Toasties CORN FLAKES .... 2 12-oz. pkgs. 39c
Kellogg's RICE KRISPIES .... 2 Reg. Size Pkgs. 31c
CHEERIOS .... 2 Family Size Pkgs. 47c
Mueller's SEA SHELLS .... 2 8-oz. pkgs. 25c
Hunt's TOMATO SAUCE .... 3 cans 25c
Gold Standard SALMON .... 1 lb. can 39c
Star-Kist Chunk TUNA .... can 33c
Tetley TEA BAGS .... pkg. of 64 53c
Kingnut OLEO .... 5 lbs. $1.00
Good Luck Family FLOUR .... 25 lb. bag $1.49
GUM DROPS .... 2 lb. pkg. 43c
Way Pack DILL PICKLES .... qt. jar 27c
SUPER SUDS .... 2 lg. pkgs. 55c
FAB .... 2 lg. pkgs. 59c
Lifebuoy SOAP .... 3 bath size 25c

Sunshine Krispy CRACKERS .... 1 lb. box 23c
Campbell's TOMATO SOUP .... 5 10½-oz. cans 59c
Speelman's ICE CREAM .... ½ gal. pkg. 85c
Libby's Deep Brown BEANS .... 4 cans 49c
Swift's Pure LARD .... 2 1-lb. ctns. 29c
Tastgood CHEESE .... 2 lb. box 69c
Potomac Creamery BUTTER .... lb. 67c
SPRY or CRISCO .... 3 lb. can 87c
Maxwell House COFFEE .... 1 lb. tin 87c
Miracle Whip SALAD DRESSING .... quart 55c
Nescafe, 100% Pure COFFEE .... lg. 6-oz. jar $1.53

SUGAR
5-lb. Bag 48c
10-lb. bag . 95c
25-lb. Bag $2.35

LUNCH BAGS .... 2 pkgs. of 20 21c
SWANEE PAPER NAPKINS .... pkg. 12c
SWANEE CLEANSING TISSUES PKG. OF 200 14c PKG. OF 400 28c

Blue Ribbon Bread / Old Home Bumper Bread / Ort's Sof-Spun Bread / McIntyre's Big Boy Bread .... 17c loaf, 2 for 33c

GOOD LUCK MARGARINE
REGULAR PKG. 28c
FAMILY STYLE ROLL 25c

You Get MORE here

Phone or Shop in Person — Delivery Free on $3.00
GARLITZ BROS.

"The Finest Meats in Town" at Garlitz Brothers
— Properly Handled — Expertly Cut — Priced Right —

Swift's Premium Branded — Steer Beef — Your guarantee of the Finest

POT ROAST BEEF Choice Center Cut . lb. 49c
—Extra Low Priced this week—A real meat value—

Swift's Premium or Wilson's Certified Small Lean HAMS Whole or full shank half .... lb. 71c
—Cut to your order Free of Charge—

Fresh Killed Young Domestic RABBITS 2½ to 3 lb. size, lb. 69c
—Cut up if you wish—

THEY'RE WONDERFUL! You can taste the difference—
SWIFT'S TENDER GROWN FRYERS
—WHOLE BIRDS 2½ to 3 lb. size .... lb. 59c
—Cut-Up Free of Charge—
Legs lb 87c, Breasts lb 97c, Wings lb 33c
Giblets lb 49c, Backs & Necks lb 13c

It's the Finest—Made only from Heavy Premium Steer Beef! It's worth the difference.
PURE Lean GROUND BEEF ...... lb. 55c

FANCY GRADE A Grapefruit Sections 2 tall 303 cans 35c
PURE CIDER VINEGAR .... Qt. Btl. 19c
HUDSON SUPER-SOFT PAPER NAPKINS ... 2 pkgs. 27c
EXPORT OR GERMAN BEER .... Case of 12 1-Way btls. $1.59
Mrs. Filbert's MARGARINE lb. prints 30c lb. ¼'s 31c
Sunshine CHEEZITS .... 6-oz. pkg. 17c
—Great for Snacks—
SCOTT TISSUE ... 3 rolls 37c
SAVE 10c SALADA TEA ... ½ lb. pkg. 53c

Hormel's SPAM 12-oz. can 45c
Chunk Style Grated TUNA 4 6-oz. cans $1.00
Genuine Red SALMON flat 7-oz. can 39c
Mrs. Filbert's Mayonnaise pint jar 39c
Chase and Sanborn Pressure Pak COFFEE lb. tin 87c
Swift's Whole Canned CHICKEN 3¼ lb. can $1.39

Kellogg's Rice Krispies ONLY 5c PACKAGE with Large Size Kellogg's CORN FLAKES 41c VALUE FOR ONLY 27c

FRESH FRUITS VEGETABLES
LARGE, FANCY, HOME GROWN SLICING TOMATOES lb. 33c
CRISP, TENDER, CALIFORNIA CARROTS ... 2 bunches 23c
FRESH, YELLOW, HOME GROWN CORN on the COB 6 large ears 39c
EARLY RED FREESTONE PEACHES ... 3 lbs. 29c
VINE-RIPENED CALIFORNIA CANTALOUPES Jumbo 27's ea. 31c
U.S. NO. 1 EASTERN SHORE POTATOES ... 10 lbs. 37c

Frozen Foods
Stokley's Honor Brand BROCCOLI SPEARS Pkg. 27c
Baby LIMA BEANS Pkg. 29c
COASTAL LEMONADE MIX Makes a Quart Can 19c
BLOSSOM QUEEN FROZEN STRAWBERRIES Can 29c

FREE DELIVERY PHONE 2760 ON $3.00 OR MORE
SELF-SERVE GARLITZ BROS. FOOD MARKET
CORNER 1st AND GRAND AVE. SOUTH CUMBERLAND

Chicago MARKET CO.
42 N. CENTRE STREET
"Shop and Save the Chicago Way"

ARMOURS - SWIFTS U. S. GOV. INSPECTED BEEF

LEAN BEEF BOIL 10 lbs. $1.00

CLUB STEAK lb. 39c
Sirloin STEAK lb. 39c
SWISS STEAK lb. 39c

Chuck Roast CHOICE BLADE CUT WELL TRIMMED LB. 29c

FRESH GROUND BEEF 4 lbs. $1.00

KINGNUT COLORED OLEO 5 lbs. $1
ARMOUR'S TALL MILK 8 cans $1
COUNTRY STYLE LARD 7 lbs. $1

SKINLESS WIENERS lb. 45c
MINCED HAM .... 3 lbs. $1
BEAN BACON lb. 29c
FRESH SPARE RIBS lb. 29c
VEAL CHOPS lb. 49c
VEAL POCKET Roast lb. 29c
CREAMERY BUTTER lb. 69c
LEAN SALT SIDE lb. 39c

COOKED PICNIC HAMS lb. 41c

CHARMIN TOILET TISSUE 4 ROLLS 32c

HONOR BRAND FROZEN FOODS
Lima Beans .... lb. 27c
Strawberries .... box 29c

P AND G SOAP 13 BARS $1.00

AOH To Form New Divisions Here Sunday

Two meetings are scheduled Sunday at which it is hoped new divisions of the Ancient Order of Hibernians will be organized. John J. Sweeney Jr., Baltimore, state president of the AOH, and Jere O. Hamill, Batlimore, state organizer, have called the meetings for 2 p. m. at SS. Peter and Paul Hall here, and at 3 p. m. at St. Michael's Hall, Frostburg.

Cumberland Division 1 was reorganized last year after being inactive since World War II. In addition to organizing new divisions, Sweeney said a county board will be formed by officers of the divisions. The board will coordinate the activities of the divisions and as a liaison with state and national AOH officers.

Rice, Vegetable Casserole

To save time, to save money and to satisfy your hungry family, fix this superb casserole of rice and vegetables. Here is a really quick and marvelously tasty main dish which will make you the receiver of more and more compliments.

Crispy slices of bacon placed over the top of this yummy Rice and Vegetable Casserole add flavor which is irresistible, and those who eat your Rice and Vegetable Casserole will not be able to resist showering you with "thanks".

INGREDIENTS

- 1 cup uncooked rice
- 1 cup uncooked green peas
- 1 cup uncooked corn
- ½ cup chopped onion
- 1 cup tomatoes cut in chunks
- 1 bay leaf broken in half
- 2 teaspoons salt
- ⅛ teaspoon pepper
- 3 cups water
- 5 strips bacon

METHOD: Mix together the rice, peas, corn, onion, tomatoes, bay leaf, salt, pepper and water. Pour into a greased 2-quart baking dish. Cover and place in a preheated 350° F. oven and bake for 1 hour or until the rice and vegetables are tender and the liquid has been absorbed. Uncover. Place the strips of bacon over the top of the rice and vegetable mixture. Broil until the bacon is cooked to the desired degree of doneness. Serve immediately.

This recipe makes 8 generous servings.

The sourwood or sorrel tree receives its name from the taste of its leaves and twigs.

Cheery Chicks!

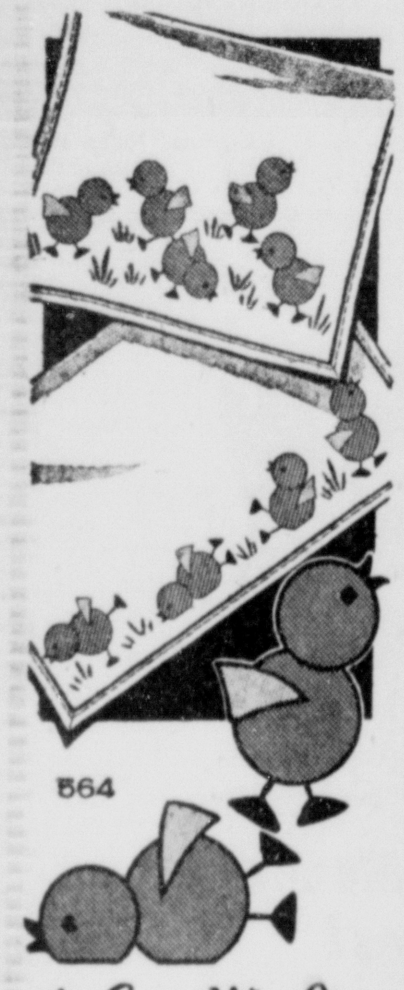

Gay applique and embroidery! Brighten children's clothes, luncheon sets, kitchen towels with these chicks! Use a sunny color.

Pattern 564: six embroidery and applique motifs, 3½ x 8½ to 2 x 10¾ inches. Motifs can be cut apart and used separately.

Send **TWENTY-FIVE CENTS** in coins for this pattern—add 5 cents for each pattern for 1st-class mailing. Send to Cumberland News, 39 Needlecraft Dept., P. O. Box 161, Old Chelsea Station, New York 11, N. Y. Print plainly **PATTERN NUMBER**, your **NAME, ADDRESS** and **ZONE.**

EXCITING VALUE! Ten, yes TEN popular, new designs to crochet, sew, embroider, knit—printed right in the Laura Wheeler Needlecraft Book. Plus many more patterns to send for—ideas for gifts, bazaar money-makers, fashions! Send 20 cents for your copy!

the family will enjoy these FOOD BUYS

They'll say "Yum Yum" to all your meals when you buy quality foods at Carl McIntyre's. Make it a habit to check Carl's ads every week.

Stokley's Frozen Foods

- Baby GREEN LIMAS .... pkg. 29c
- Broccoli SPEARS .... pkg. 27c
- SPINACH .... 2 pkgs. 45c
- LEMONADE ...... 6-oz. can 19c
- Butter BEEF STEAK .... pkg. 49c

Fresh Fruits and Vegetables

- JUMBO CANTALOUPES .... 2 for 49c
- HOME GROWN BEETS .... 2 bchs. 19c
- PEACHES .... 2 lbs. 25c
- CARROTS .... 2 bchs. 19c
- CALIF. POTATOES ..... 10 lbs. 49c

QUALITY MEATS

- Skinless Wieners Best Grade .... lb. 55c
- Young Steer Beef Liver .... lb. 49c
- Picnic Hams 4 to 6 lbs. .... lb. 49c
- Young Turkeys Home Dressed .... lb. 79c
- Lean Ground Beef Swift Premium .... lb. 49c
- Young Rabbits Home Dressed .... lb. 69c 2½ lb. each

Pepperidge Farm Products

- Bake and Serve PARTY ROLLS .... 33c (Pkg. of 12)
- Bake and Serve CINNAMON ROLLS .... 33c (Pkg. of 8)

WEEK-END SPECIALS

- Kraft Cheese Whiz .... 8-oz. jar 31c
- Domino Sugar .... 5 lbs. 49c
- AYERSHIRE Sweet Cream Butter ¼'s .... lb. 79c
- Cut Rite Wax Paper .... pkg. 23c
- California Grape Drink .... ½ gal. 45c
- Dial Shampoo In Squeeze Bottle .... 67c (You'll Love It)
- Del Monte Pineapple Juice ... 2 46-oz. cans 69c
- Ritter's Cheese Sauce Relish .. 2 12½-oz. Jars 49c
- Windsor Peas .... 2 303 cans 29c

GOOD LUCK MARGARINE
REGULAR PKG. 29c lb.
FAMILY STYLE ROLL 28c lb.

CARL McINTYRE
436 Cumberland St. Phone 3480
FREE DELIVERY

RALPH FRANTZ SUPER-MARKET
FREE PARKING PHONES 879-4690
CASH RIDGELEY, W. VA. PRICES
Delivery For A Small Charge

Armour MILK 10 tall cans 99c
Del Monte CATSUP 2 14-oz. btls. 29c

BEST QUALITY MEATS

- Blade Cut Beef CHUCK ROAST .... lb. 39c
- Rib End PORK CHOPS .... lb. 49c
- SIRLOIN STEAK .... lb. 75c
- T-Bone STEAK, Very choice .... lb. 79c
- Lean Plate BOIL BEEF .... 2 lbs. 29c
- Fresh Ground BEEF CHUCK .... lb. 39c
- Tender Skinned HAMS WHOLE or ½ .... lb. 68c
- Morrell's Jumbo BOLOGNA .... lb. 29c
- Hickory Smoked BOLOGNA HOME MADE .... lb. 75c
- Red Heart DOG FOOD .... 2 1-lb. cans 31c
- Post Toasties CORN FLAKES .... 2 12-oz. pkgs. 39c
- Kellogg's RICE KRISPIES .... 2 Reg. Size Pkgs. 31c
- CHEERIOS .... 2 Family Size Pkgs. 47c
- Mueller's SEA SHELLS .... 2 8-oz. pkgs. 25c
- Hunt's TOMATO SAUCE .... 3 cans 25c
- Gold Standard SALMON .... 1 lb. can 39c
- Star-Kist Chunk TUNA .... can 33c
- Tetley TEA BAGS .... pkg. of 64 53c
- Kingnut OLEO .... 5 lbs. $1.00
- Good Luck Family FLOUR .... 25 lb. bag $1.49
- GUM DROPS .... 2 lb. pkg. 43c
- Way Pack DILL PICKLES .... qt. jar 27c
- SUPER SUDS .... 2 lg. pkgs 55c
- FAB .... 2 lg. pkgs. 59c
- Lifebuoy SOAP .... 3 bath size 25c

FRESH FRUITS & VEGETABLES

- U. S. No. 1 New POTATOES .... 15 lb. peck 39c
- Home Grown CUCUMBERS .... 4 for 19c
- Home Grown CABBAGE .... lb. 5c
- Pascal CELERY .... bunch 25c
- Yellow ONIONS .... 4 lbs. 25c
- Fresh LIMA BEANS .... 2 lbs. 25c
- LEMONS .... dozen 45c
- Jumbo CANTALOUPES .... 2 for 45c
- Home Grown TOMATOES .... 2 lbs. 33c

HONOR BRAND FROZEN

- Baby LIMA BEANS .... pkg. 29c
- Honor Brand Frozen BROCCOLI .... pkg. 27c
- Rich's Whip TOPPING .... can 47c
- Donald Duck Frozen ORANGE JUICE 2 cans 35c
- Sunshine Krispy CRACKERS .... 1 lb. box 23c
- Campbell's TOMATO SOUP .... 5 10½-oz. cans 59c
- Speelman's ICE CREAM .... ½ gal. pkg. 85c
- Libby's Deep Brown BEANS .... 4 cans 49c
- Swift's Pure LARD .... 2 1-lb. ctns. 29c
- Tastgood CHEESE .... 2 lb. box 69c
- Potomac Creamery BUTTER .... lb. 67c
- SPRY or CRISCO .... 3 lb. can 87c
- Maxwell House COFFEE .... 1 lb. tin 87c
- Miracle Whip SALAD DRESSING .... quart 55c
- Nescafe, 100% Pure COFFEE .. lg. 6-oz. jar $1.53

SUGAR
5-lb. Bag 48c
10-lb. bag . 95c
25-lb Bag $2.35

- LUNCH BAGS .... 2 pkgs. of 20 21c
- SWANEE PAPER NAPKINS .... pkg. 12c

SWANEE CLEANSING TISSUES
PKG. OF 200 14c PKG. OF 400 28c

- Blue Ribbon Bread
- Old Home Bumper Bread
- Ort's Sof-Spun Bread
- McIntyre's Big Boy Bread

17c loaf, 2 for 33c

GOOD LUCK MARGARINE
REGULAR PKG. 28c
FAMILY STYLE ROLL 25c

You Get MORE here

"The Finest Meats in Town" at Garlitz Brothers
— Properly Handled — Expertly Cut — Priced Right —

Swift's Premium Branded — Steer Beef — Your guarantee of the Finest

- POT ROAST BEEF Choice Center Cut . lb. 49c —Extra Low Priced this week—A real meat value—
- Swift's Premium or Wilson's Certified Small Lean HAMS Whole or full shank half .... lb. 71c —Cut to your order Free of Charge—
- Fresh Killed Young Domestic RABBITS 2½ to 3 lb. size, lb. 69c —Cut up if you wish—

THEY'RE WONDERFUL! You can taste the difference—
SWIFT'S TENDER GROWN FRYERS
—WHOLE BIRDS 2½ to 3 lb. size .... lb. 59c
—Cut-Up Free of Charge—
Legs lb 87c, Breasts lb 97c, Wings lb 33c
Giblets lb 49c, Backs & Necks lb 13c

It's the Finest—Made only from Heavy Premium Steer Beef! It's worth the difference.

- PURE Lean GROUND BEEF ...... lb. 55c
- FANCY GRADE A Grapefruit Sections 2 tall 303 cans 35c
- PURE CIDER VINEGAR .... Qt. Btl. 19c
- HUDSON SUPER-SOFT PAPER NAPKINS .... 2 pkgs. 27c
- EXPORT OR GERMAN BEER .... Case of 12 1-Way btls. $1.59
- Mrs. Filbert's MARGARINE lb. prints 30c lb. ¼'s 31c
- Sunshine CHEEZITS .... 6-oz. pkg. 17c —Great for Snacks—
- SCOTT TISSUE ...... 3 rolls 37c
- SAVE 10c SALADA TEA .... ½ lb. pkg. 53c

Hormel's SPAM 12-oz. can 45c
Chunk Style Grated TUNA 4 6-oz. cans $1.00
Genuine Red SALMON flat 7-oz. can 39c
Mrs. Filbert's Mayonnaise pint jar 39c
Chase and Sanborn Pressure Pak COFFEE lb. tin 87c
Swift's Whole Canned CHICKEN 3¼ lb. can $1.39

Phone or Shop in Person . . . Delivery Free on $3.00

Kellogg's Rice Krispies ONLY 5c PACKAGE with Large Size Kellogg's CORN FLAKES 41c VALUE FOR ONLY 27c

FRESH FRUITS VEGETABLES

- LARGE, FANCY, HOME GROWN SLICING TOMATOES lb. 33c
- CRISP, TENDER, CALIFORNIA CARROTS .... 2 bunches 23c
- FRESH, YELLOW, HOME GROWN CORN on the COB 6 large ears 39c
- EARLY RED FREESTONE PEACHES .... 3 lbs. 29c
- VINE-RIPENED CALIFORNIA CANTALOUPES Jumbo 27's ea. 31c
- U.S. NO. 1 EASTERN SHORE POTATOES .... 10 lbs. 37c

Frozen Foods

- Stokley's Honor Brand BROCCOLI SPEARS Pkg. 27c
- Baby LIMA BEANS Pkg. 29c
- COASTAL LEMONADE MIX Makes a Quart Can 19c
- BLOSSOM QUEEN FROZEN STRAWBERRIES Can 29c

PHONE 2760 SELF-SERVE
FREE DELIVERY ON $3.00 OR MORE
GARLITZ BROS. FOOD MARKET
CORNER 1st AND GRAND AVE.
SOUTH CUMBERLAND

Chicago MARKET CO.
42 N. CENTRE STREET
"Shop and Save the Chicago Way"

ARMOURS - SWIFTS
U. S. GOV. INSPECTED
BEEF

LEAN BEEF BOIL 10 lbs. $1.00

- CLUB STEAK lb. 39c
- Sirloin STEAK lb. 39c
- SWISS STEAK lb. 39c

Chuck Roast CHOICE BLADE CUT WELL TRIMMED .... LB. 29c

FRESH GROUND BEEF 4 lbs. $1.00

KINGNUT COLORED OLEO 5 lbs. $1
ARMOUR'S TALL MILK 8 cans $1
COUNTRY STYLE LARD 7 lbs. $1

- SKINLESS WIENERS lb. 45c
- MINCED HAM .... 3 lbs. $1
- BEAN BACON ...... lb. 29c
- FRESH SPARE RIBS lb. 29c
- VEAL CHOPS ...... lb. 49c
- VEAL POCKET Roast lb. 29c
- CREAMERY BUTTER lb. 69c
- LEAN SALT SIDE .. lb. 39c

COOKED PICNIC HAMS lb. 41c

CHARMIN TOILET TISSUE 4 ROLLS 32c

HONOR BRAND FROZEN FOODS
Lima Beans .... lb. 27c
Strawberries box 29c

P AND G SOAP 13 BARS $1.00

Harpers Ferry Memorial Site Handed Over To Park Service

Top W. Va. Officials Attend Ceremony

HARPERS FERRY, W. Va., July 16 (AP)—A dozen top members of West Virginia's official family came here tonight to help turn over to the National Park Service some historic sites for a Harpers Ferry National Monument.

The deed they transferred was the same one former Gov. Okey L. Patteson turned over to the government just before he left office last January. And the lawyers still aren't through working on it.

More than 250 townspeople and residents of the historic area where the Shenandoah and Potomac Rivers meet overflowed the Camp Hill Methodist Church for the ceremonies.

Elwood Cox, regional director of the National Park Service in Richmond, told them he was sorry that he could not say bulldozers and carpenters would move into the area tomorrow to start work on the new national shrine.

He explained the park service still is waiting for Maryland to donate 700 acres on its side of the Potomac overlooking the spot made famous by John Browns's daring raid on the Federal arsenal here in 1859.

Joseph F. Kaylor, Maryland's director of forests and parks, said, "You got a flying start. We're trying to catch up."

Kaylor explained earlier that Maryland authorities are still trying to establish ownership of some tracts on rugged Maryland Heights and have not yet been able to buy up any property for presentation to the park service.

Orne Lewis, assistant secretary of the interior, told the audience that creation of the national monument will "open up to you more of an opportunity than you realize."

He said the government's purpose in creating the monument would be to bring Harper's Ferry back to its stage of greatest importance and portray the era it best represents.

Negro Who Fled N. C. Road Gang In 1935 Is Seized

BALTIMORE, July 15 (AP) — William Ealy, 43, was held in $2,000 bail today for an extradition hearing on a charge he escaped from a North Carolina convict road gang 18 years ago.

Police said the Negro was identified as a fugitive through his application for a job at the United States Public Health Service Hospital here.

His fingerprints were sent to the FBI as a matter of routine. The FBI said they were those of a convict who escaped April 5, 1935 while working on a road gang at Raleigh.

Senate Votes Exception To Flag-Flying Rule

WASHINGTON, July 16 (AP) — The Senate voted today to permit flying of the United States flag for 24 hours a day over Flag House square in Baltimore.

It was in Flag House—now a patriotic shrine—that Mary Pickergill and her daughter, Caroline, sewed the great battle flag that waved over Ft. McHenry during the British attack on Baltimore in September, 1814, inspiring Francis Scott Key's "The Star Spangled Banner."

The flag measure now goes to the House.

Polio Outbreak Brings Demand For Quarantine

ROCKVILLE, Md., July 16 (AP)—A quarantine of the Chesnut Lodge Sanitarium where 13 persons were stricken by polio since July 1, was demanded today by a Rockville city councilman.

J. Warren Milor said that all employes and patients of the psychiatric institution should be confined to its grounds, and declared:

"I maintain that the Chesnut Lodge situation is a threat and a serious threat to the town of Rockville which can no longer be ignored, minimized or hushed up by platitudes and generalizations."

In addition to the quarantine, Milnor demanded daily tests of wells on the institution's grounds from which part of the city's water supply is obtained.

"These wells," Milnor said, "I have been assured by the city manager (John MacDonald) have been tested since the polio outbreak.

"Nonetheless, until the disease shows some signs of abatement, the city government should run daily tests on these wells in order to make sure their present purity is maintained.

"Science knows so little about polio that no possible safety measure should be ignored by city officials and by the county."

Accepts Citation

Mayor Roy W. Eves is seen receiving the American Automobile Association's certificate of commendation to cities which had no pedestrian deaths during 1952. The award marks the third year that Cumberland has been so honored. Making the presentation is Leonard Kolmer, general manager of the Maryland AAA. Cumberland was one of 13 Maryland cities to receive awards at a recent meeting in Baltimore. A similar award was presented to Frostburg.

McKeldin Is Urged To Name Traffic Record Study Group

BALTIMORE, July 16 (AP)—Gov. McKeldin was urged today to name a committee to study the filing system at the Department of Motor Vehicles as he was asked by the 1953 Legislature.

Del Mandel (D-Balto 5th) wrote the governor to remind him of the resolution.

Mandel recalled that a House committee reported "the records were in such a state that it would require a great deal of study in order to suggest legislation that would remedy the situation.

"Therefore, a resolution was passed, recommending that the governor appoint a committee to investigate the traffic records and recommend appropriate legislation."

Mandel urged the governor to name the committee so it could go to work in time to have recommendations for the Legislature early next year.

Stevenson Gets Big Welcome To Paris

PARIS, July 16 (AP) — Adlai Stevenson got a big welcome from several hundred U. S. government workers here today.

Stevenson, nearing the end of a world tour, was arriving at the Talleyrand Building which has been European headquarters of the Mutual Security Agency and now is designated as the U. S. regional office.

As he stepped from his car in the courtyard, the windows were lined with workers in the building. They gave him a big cheer and threw confetti.

Sailor On Final Lap Of Voyage

OCEAN CITY, Md., July 16 (AP)—A 32-year-old British "turf accountant" turned sailor was back at sea in his small boat today, headed for New York on the last lap of a 7,000 mile ocean voyage.

Colin L. Fox finally got his 23-foot Deben Peace shipshape and shoved off after a 11-day layover at this Maryland ocean resort.

The craft was damaged when he ran aground here July 5, nearly two years from the time he set sail from England.

His route included stops in North Africa, the Canary Islands and The Bahamas.

He's already been to New York since landing here, making the trip as the guest of a television network (CBS). He returned to finish repairing his ship. Then rough seas further delayed departure.

While here he made a number of friends and several were on hand to see him off today before a Coast Guard motor launch towed him three miles into blue water for the run up the coast.

The ex-turf accountant, or race track bookmaker, said he may get into New York Sunday night or Monday morning, pulling in at Pier Nine at the foot of Wall Street.

Woman Cab Driver Proposal Assailed

BALTIMORE, July 16 (AP) — A prominent woman protested strongly today to a suggestion that members of her sex be prohibited from driving taxicabs at night for their own protection.

"What kind of reasoning is it that would restrict the lawful activities of women rather than the criminal activities of those who interfere with them?" asked Miss Helen Elizabeth Brown.

She wrote on behalf of the National Woman's Party to Commissioner Beverly Ober. A police inspector had proposed that night cab driving by women be restricted after one was attacked by a man recently.

"Which hours she will, or will not, work is the free choice of the woman citizen and not the choice of any government or its police force, local, state or national," Miss Brown stated.

The partners of Bellows & Company had 53 whiskies to choose from...

This is the brand they chose for themselves

Isn't it time you tried it?

BELLOWS PARTNERS CHOICE

BELLOWS & COMPANY, BALTIMORE, MD. WHISKEY—A BLEND —60% GRAIN NEUTRAL SPIRITS—86.8 PROOF

ENJOY A WEEKEND IN WASHINGTON!

See Congress in session . . . the Washington Monument . . . the Lincoln Memorial . . . the White House . . . the handsome government buildings in one of the world's most beautiful cities. And you're within easy reach of everything when you *stay Statler!*

HOTEL STATLER
16th Street at K and L Streets, N. W.
WASHINGTON, D. C.

GIFTS FOR EVERYONE FROM SPEAR'S — ON EASIEST TERMS —

JULY Specials

6 DIAMOND DUST 6 fiery diamonds set in 14K gold mountings. $97.50

Magnificent 11 Diamond Bridal Set. 14K Gold Mountings. $150.00

POSTER WATCH BANDS add sparkle to an old watch...give glamour to a new one. from $4.95

Man's Massive 14K Gold Ring Set with a Brilliant Diamond. $79.50

AMERICAN BEAUTY COMPACTS Compacts made in the jewelry manner. $2.95

WILLIAM ROGERS Silverware . . . 52-Pc. Service for 8 in choice of Popular Patterns. $19.75

Prices include Federal Tax

CHOOSE NOW YOUR STIEFF STERLING
USE 1st NATIONAL CHARGE & BUDGET PLAN

SPEAR'S JEWELRY STORE
62 BALTIMORE ST.

You'll Appreciate the Difference In Our Lubrication Work

THOROUGH is the word for our lube jobs! Our skilled mechanics give every moving part a thorough going over . . . including under-carriage and chassis joints. You'll FEEL the difference in the smoother performance of your car!

Your MOBILOIL Stations
Schriver's ONE-STOP Service Stations
Henderson Avenue, Bedford to Frederick
and 817 Maryland Avenue • Phone 172
USE YOUR FIRST NATIONAL BANK CHARGE ACCOUNT

$50 TRADE-IN ALLOWANCE

On This $179.95 DEXTER Super-DELUXE WASHER $179.95
Trade-In allowance $50.00
You Pay Only . . .
$129.95 with your old Washer!

Here is your chance to make a big $50 saving on Dexter's new Super Deluxe washer—a machine built to sell for $179.95! It has all the feature that make Dexter America's finest washer, and it carries the famous Dexter Lifetime Guarantee.

- Pastel Green Porcelain Tub
- 60 Minute Timer
- Exclusive Dexter Transmission
- Lifetimer Guarantee
- 10 Yr. Replacement Bond

Easy Credit!

L. BERNSTEIN 9-11 N. CENTRE ST.

Complete Hollywood Bed Outfits for only... $88.88

$5.00 DOWN! and Easy TERMS!

Save $30.62!
Compare With Others Selling at $119.50

Compare anywhere! We challenge you to beat this low price of $88.88 for an extra sturdy plastic headboard, box spring on legs and a fine innerspring mattress! Available in full size or twin size! So come and see and save and don't delay, because the quantities are limited.

L. BERNSTEIN 9-11 N. CENTRE ST.

Harpers Ferry Memorial Site Handed Over To Park Service

Top W. Va. Officials Attend Ceremony

HARPERS FERRY, W. Va., July 16 (AP)—A dozen top members of West Virginia's official family came here tonight to help turn over to the National Park Service some historic sites for a Harpers Ferry National Monument.

The deed they transferred was the same one former Gov. Okey L. Patteson turned over to the government just before he left office last January. And the lawyers still aren't through working on it.

More than 250 townspeople and residents of the historic area where the Shenandoah and Potomac Rivers meet overflowed the Camp Hill Methodist Church for the ceremonies.

Elwood Cox, regional director of the National Park Service in Richmond, told them he was sorry that he could not say bulldozers and carpenters would move into the area tomorrow to start work on the new national shrine.

He explained the park service still is waiting for Maryland to donate 700 acres on its side of the Potomac overlooking the spot made famous by John Browns's daring raid on the Federal arsenal here in 1859.

Joseph F. Kaylor, Maryland's director of forests and parks, said, "You got a flying start. We're trying to catch up."

Kaylor explained earlier that Maryland authorities are still trying to establish ownership of some tracts on rugged Maryland Heights and have not yet been able to buy up any property for presentation to the park service.

Orne Lewis, assistant secretary of the interior, told the audience that creation of the national monument will "open up to you more of an opportunity than you realize."

He said the government's purpose in creating the monument would be to bring Harper's Ferry back to its stage of greatest importance and portray the era it best represents.

Negro Who Fled N. C. Road Gang In 1935 Is Seized

BALTIMORE, July 15 (AP) — William Ealy, 43, was held in $2,000 bail today for an extradition hearing on a charge he escaped from a North Carolina convict road gang 18 years ago.

Police said the Negro was identified as a fugitive through his application for a job at the United States Public Health Service Hospital here.

His fingerprints were sent to the FBI as a matter of routine. The FBI said they were those of a convict who escaped April 5, 1935 while working on a road gang at Raleigh.

Senate Votes Exception To Flag-Flying Rule

WASHINGTON, July 16 (AP) — The Senate voted today to permit flying of the United States flag for 24 hours a day over Flag House square in Baltimore.

It was in Flag House—now a patriotic shrine—that Mary Pickergill and her daughter, Caroline, sewed the great battle flag that waved over Ft. McHenry during the British attack on Baltimore in September, 1814, inspiring Francis Scott Key's "The Star Spangled Banner."

The flag measure now goes to the House.

Polio Outbreak Brings Demand For Quarantine

ROCKVILLE, Md., July 16 (AP)—A quarantine of the Chesnut Lodge Sanitarium where 13 persons were stricken by polio since July 1, was demanded today by a Rockville city councilman.

J. Warren Milor said that all employes and patients of the psychiatric institution should be confined to its grounds, and declared:

"I maintain that the Chesnut Lodge situation is a threat and a serious threat to the town of Rockville which can no longer be ignored, minimized or hushed up by platitudes and generalizations."

In addition to the quarantine, Milnor demanded daily tests of wells on the institution's grounds from which part of the city's water supply is obtained.

"These wells," Milnor said, "I have been assured by the city manager (John MacDonald) have been tested since the polio outbreak.

"Nonetheless, until the disease shows some signs of abatement, the city government should run daily tests on these wells in order to make sure their present purity is maintained.

"Science knows so little about polio that no possible safety measure should be ignored by city officials and by the county."

Accepts Citation

Mayor Roy W. Eves is seen receiving the American Automobile Association's certificate of commendation to cities which had no pedestrian deaths during 1952. The award marks the third year that Cumberland has been so honored. Making the presentation is Leonard Kolmer, general manager of the Maryland AAA. Cumberland was one of 13 Maryland cities to receive awards at a recent meeting in Baltimore. A similar award was presented to Frostburg.

Sailor On Final Lap Of Voyage

OCEAN CITY, Md., July 16 (AP)—A 32-year-old British "turf accountant" turned sailor was back at sea in his small boat today, headed for New York on the last lap of a 7,000 mile ocean voyage.

Colin L. Fox finally got his 23-foot Deben Peace shipshape and shoved off after a 11-day layover at this Maryland ocean resort.

The craft was damaged when he ran aground here July 5, nearly two years from the time he set sail from England.

His route included stops in North Africa, the Canary Islands and The Bahamas.

He's already been to New York since landing here, making the trip as the guest of a television network (CBS). He returned to finish repairing his ship. Then rough seas further delayed departure.

While here he made a number of friends and several were on hand to see him off today before a Coast Guard motor launch towed him three miles into blue water for the run up the coast.

The ex-turf accountant, or race track bookmaker, said he may get into New York Sunday night or Monday morning, pulling in at Pier Nine at the foot of Wall Street.

Woman Cab Driver Proposal Assailed

BALTIMORE, July 16 (AP) — A prominent woman protested strongly today to a suggestion that members of her sex be prohibited from driving taxicabs at night for their own protection.

"What kind of reasoning is it that would restrict the lawful activities of women rather than the criminal activities of those who interfere with them?" asked Miss Helen Elizabeth Brown.

She wrote on behalf of the National Woman's Party to Commissioner Beverly Ober. A police inspector had proposed that night cab driving by women be restricted after one was attacked by a man recently.

"Which hours she will, or will not, work is the free choice of the woman citizen and not the choice of any government or its police force, local, state or national," Miss Brown stated.

McKeldin Is Urged To Name Traffic Record Study Group

BALTIMORE, July 16 (AP)—Gov. McKeldin was urged today to name a committee to study the filing system at the Department of Motor Vehicles as he was asked by the 1953 Legislature.

Del Mandel (D-Balto 5th) wrote the governor to remind him of the resolution.

Mandel recalled that a House committee reported "the records were in such a state that it would require a great deal of study in order to suggest legislation that would remedy the situation.

"Therefore, a resolution was passed, recommending that the governor appoint a committee to investigate the traffic records and recommend appropriate legislation."

Mandel urged the governor to name the committee so it could go to work in time to have recommendations for the Legislature early next year.

Stevenson Gets Big Welcome To Paris

PARIS, July 16 (AP) — Adlai Stevenson got a big welcome from several hundred U. S. government workers here today.

Stevenson, nearing the end of a world tour, was arriving at the Talleyrand Building which has been European headquarters of the Mutual Security Agency and now is designated as the U. S. regional office.

As he stepped from his car in the courtyard, the windows were lined with workers in the building. They gave him a big cheer and threw confetti.

GIFTS FOR EVERYONE FROM SPEAR'S — ON EASIEST TERMS —

JULY Specials

6 DIAMOND DUET 6 fiery diamonds set in 14K gold mountings. $97.50

Magnificent 11 Diamond Bridal Set, 14K Gold Mountings. $150.00

Man's Massive 14K Gold Ring Set with a Brilliant Diamond. $79.50

POSTER WATCH BANDS add sparkle to an old watch... give glamour to a new one. from $4.95

WILLIAM ROGERS Silverware . . . 52-Pc. Service for 8 in choice of Popular Patterns. $19.75

AMERICAN BEAUTY COMPACTS Compacts made in the jewelry manner. $2.95

Prices include Federal Tax

CHOOSE NOW YOUR STIEFF STERLING

USE 1st NATIONAL CHARGE & BUDGET PLAN

SPEAR'S JEWELRY STORE 62 BALTIMORE ST.

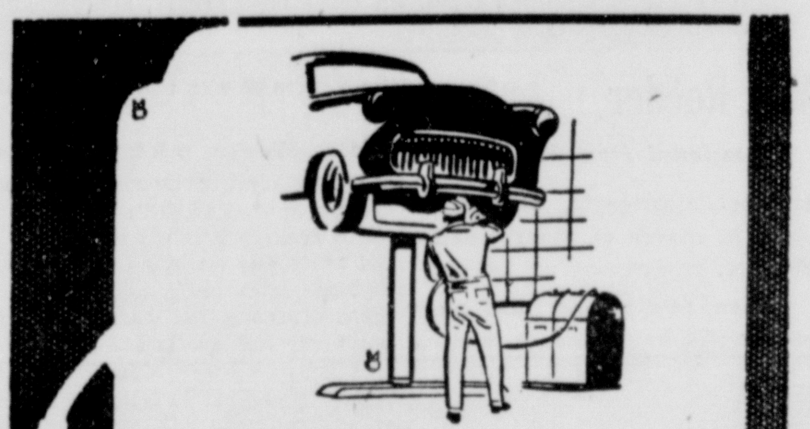

You'll Appreciate the Difference In Our Lubrication Work

THOROUGH is the word for our lube jobs! Our skilled mechanics give every moving part a thorough going over . . . including under-carriage and chassis joints. You'll FEEL the difference in the smoother performance of your car!

Your MOBILOIL Stations

Schriver's ONE-STOP Service Stations

Henderson Avenue, Bedford to Frederick and 817 Maryland Avenue • Phone 172

USE YOUR FIRST NATIONAL BANK CHARGE ACCOUNT

ENJOY A WEEKEND IN WASHINGTON!

See Congress in session . . . the Washington Monument . . . the Lincoln Memorial . . . the White House . . . the handsome government buildings in one of the world's most beautiful cities. And you're within easy reach of everything when you stay Statler!

HOTEL STATLER

16th Street at K and L Streets, N. W. WASHINGTON, D. C.

The partners of Bellows & Company had 53 whiskies to choose from...

This is the brand they chose for themselves

Isn't it time you tried it?

BELLOWS PARTNERS CHOICE

BELLOWS & COMPANY, BALTIMORE, MD. WHISKEY—A BLEND —60% GRAIN NEUTRAL SPIRITS—86.8 PROOF

LB

$50 TRADE-IN ALLOWANCE

On This $179.95 DEXTER

Super-DELUXE WASHER $179.95

Trade-In allowance $50.00

You Pay Only . . .

$129.95 with your old Washer!

Here is your chance to make a big $50 saving on Dexter's new Super Deluxe washer—a machine built to sell for $179.95! It has all the feature that make Dexter America's finest washer, and it carries the famous Dexter Lifetime Guarantee.

- Pastel Green Porcelain Tub
- 60 Minute Timer
- Exclusive Dexter Transmission
- Lifetimer Guarantee
- 10 Yr. Replacement Bond

Easy Credit!

L. BERNSTEIN 9-11 N. CENTRE ST.

LB

Complete Hollywood Bed Outfits for only...

$88.88

$5.00 DOWN! and Easy TERMS!

Save $30.62!

Compare With Others Selling at $119.50

Compare anywhere! We challenge you to beat this low price of $88.88 for an extra sturdy plastic headboard, box spring on legs and a fine innerspring mattress! Available in full size or twin size! So come and see and save and don't delay, because the quantities are limited.

L. BERNSTEIN 9-11 N. CENTRE ST.

Woman Gets 9 Months For Assault On Baby

Wiley Ford Grandmother Beat Child

Mrs. Madeline Hannas Sent To Reformatory

A tearful Wiley Ford grandmother yesterday afternoon was sentenced to nine months in the Maryland Reformatory for Women for assaulting her toddling grandson.

Before passing sentence, Trial Magistrate J. Milton Dick told Mrs. Madeline Hannas, about 45, she "was a shameless woman, not safe to be around when intoxicated and should be taken away from society for several months."

"You probably show affection to the child when you are sober," Dick added, "but when in an intoxicated condition, which is almost always, you are not safe to have around."

Dick said he conferred with the Mineral County, W. Va. prosecuting attorney and learned Mrs. Hannas had contributed to the delinquency of her two minor daughters in the past.

Mrs. Hannas was given a hearing in Trial Magistrate Court Wednesday on a charge of assaulting Dennis Sulser, 15-month-old son of Mrs. Blanche Virginia Sulser, also of Wiley Ford, a daughter of Mrs. Hannas. Authorities charged Mrs. Hannas with "beating, kicking and twisting around" the child Tuesday while in an intoxicated condition on River Avenue. She pleaded not guilty.

Earlier Wednesday, the woman was given a suspended fine of $5 in Police Court on two misdemeanor charges. Later in Trial Magistrate Court she was found guilty of the assault charge, but Magistrate Dick postponed sentence until yesterday in order to study the case further.

Police Lt. Raymond R. Johnston testified at Wednesday's hearing he went to South End on a complaint that Mrs. Hannas was beating the child. Two months ago, he added, she did the same thing but escaped arrest by going into West Virginia.

Although two women and a teenage boy testified Mrs. Hannas struck and kicked the youngster, she told the court, "I didn't hurt him, I was trying to keep him awake. I couldn't carry groceries and the baby too."

Mrs. Hannas said she had only one bottle of beer and wasn't drunk, but Lt. Johnston described her as being very intoxicated.

At the conclusion of Wednesday's hearing, Magistrate Dick remarked, "I've heard of fathers and mothers losing their tempers and striking a child, but never a grandmother. This is one of the most flagrant cases to come before this court."

Deaths

Other Deaths on Page 17

MRS. JAMES F. HAGER

Mrs. Eva Naomi Hager, 57, wife of James F. Hager, died yesterday morning at her home, RD 2, Williams Road.

A native of Bluffton, Ohio, she was born August 1, 1895, a daughter of Mrs. Bertha (Berry) Zehrbach and the late Henry Zehrbach. She was a member of Mt. Herman Methodist Church and the Women's Christian Society of the church.

Besides her mother and husband, she is survived by two sons, Delbert Hager, this city, and James R. Hager, with the U. S. Army in Fort Knox, Ky.; three daughters, Mrs. William Fisher, Mrs. Owen Layman and Mrs. Stanford Zollner, all of this city; three brothers, Dana Zehrbach, this city; Hamilton Zehrbach, Morgantown, W. Va., and Raphael Zehrbach, Short Gap, W. Va.; four sisters, Mrs. Joseph Wheeler, LaVale; Mrs. Elfa Sparks, Phoenix, Ariz.; Mrs. Porter Kalbaugh, Los Angeles, and Mrs. William Blackshear, Morgantown, and six grandchildren.

The body is at the George Funeral Home.

JEWELL FUNERAL

A funeral service for Charles Alexander Jewell, 70, former Mineral County Justice of the Peace and prominent Ridgeley realtor, who died Monday at his home, 5 Bridge Street, Ridgeley, was held yesterday afternoon at Calvary Methodist Church. Rev. T. Roscoe Hall, pastor, and Rev. Robert Greynolds, of Elkins, former pastor, officiated and interment was in Hillcrest Burial Park.

Pallbearers were Lawrence Maxson, Obert Poling, Owen Logsdon, James Perry, Arnold Spencer and Charles Sheppard.

If Ruptured
CAN YOU HOLD BACK YOUR RUPTURE LIKE THIS?
If You Can then Don't Delay Another Day—for now it can be controlled with Freedom and Comfort in every normal day and night activity.
ENTIRELY DIFFERENT
Rand's CUT RATE BALTIMORE AND CENTRE STS

Two Firms Ready To Take Over C & W Transit Co. Franchise

Bus Line Official Tells PSC Members "We Want To Quit"

BALTIMORE, July 16 (AP) — The Cumberland and Westernport Transit Co. asked the Public Service Commission for permission to abandon all its lines west and south of Cumberland today.

And despite the C&W's statement that decreased industrial employment, "share-the-ride" plans and television had resulted in "terrific losses" in revenue, two other firms said they are ready to take over C&W service.

Peoples Transit Co. Inc., formed by present C&W employes, sought to take over the entire franchise. Cumberland Transit Co., now serving Cumberland city routes, also asked to take over all of the C&W service.

Sustain Loss

Adolph Blunk, president of C&W, said his company had sustained losses since 1949, that it lost $30,993.05 in 1952, and that costs had exceeded revenues in the first six months of this year by $12,055.73.

Blunk said his firm probably could operate without loss if it were permitted to cut off its service from Frostburg and Cumberland to the Amcelle plant of the Celanese Corp. of America via Allegany Grove; and its service from Frostburg north to Mt. Savage.

He said later, however, that he was not asking for permission to continue in business even on that basis.

"We want to quit," he said. "But if the commission orders us to continue service, this is the only way we can carry on."

Fewer Workers

Blunk said the reduction in employment at Celanese, the Kelly-Springfield Tire Co., the West Virginia Pulp and Paper Co. at Luke, and the coal mines in the area was the principal cause of C&W's reduced revenues.

"Share-the-ride" programs that were fostered during the war as a conservation measure have carried through, he added, depriving his firm of still more riders.

And he said television has changed the social life of the area. People would rather stay home and watch TV than ride a bus into town for a show, he contended.

Maurice Barnhart, superintendent of transportation for the Cumberland Transit Lines, proposed to extend its present line, terminating at Narrows Park west of Cumberland, to include the present C&W route.

The present C&W line from Bloomington and Westernport north through Frostburg to Mt. Savage would be maintained as a shuttle service, he said, with connections at Frostburg to Cumberland.

Traffic to the Celanese plant south of the city would be serviced by Cumberland Transit's present lines, Barnhart continued, passengers from the west transferring in mid-town Cumberland.

GETS ASSIGNMENT — Miss Elaine Weimer of Mt. Savage, a 1953 graduate of Frostburg State Teachers College, will teach girls' physical education, reading and English in the seventh grade of Beall Elementary School when classes resume in September.

Irons Mountain Man Given Year For Beating Wife

Leonard Bible, Irons Mountain, yesterday was sentenced to one year in the Maryland House of Correction after he was found guilty of assaulting his wife, Mrs. Margaret Bible.

Trial Magistrate J. Milton Dick said Bible was given a suspended one-year jail sentence on a similar charge about a year ago and was put on probation. Dick added the defendant later violated his parole but sentence was deferred because of the economic condition of the family.

Yesterday's charge of assault was a separate case from the first.

Edwards Completes Navy Duty Tour

Edwin R. Edwards, of Bedford, former commanding officer of Cumberland Surface Division 5-9, Naval Reserve, has completed a two-year tour of active duty in the Navy.

He has resumed his position as managing editor of the Bedford Daily Gazette.

Visiting Pastor Begins Lecture Series Sunday

Dr. Robert R. Fritsch, Allentown, Pa., will begin a lecture series on the Book of Acts at vesper service at Braddock Park, Midlothian Road, Sunday, at 7:30 p. m. — These lectures will be held each evening at the park unless weather prohibits, in which case they will be given at the Congregational Church, Bowery at E. College Ave.

The speaker is an experienced lecturer on the Bible, both at Muhlenburg College and in many parts of this country and Europe. He has also been in the Holy Land.

He will be guest preacher at the First Methodist Church Sunday morning, and in the Zion E.&R. Church, July 26.

LOOK AT IT IN THIS LIGHT
Have you ever stopped to consider the significance, to you and your family, of a framed certificate that hangs near the prescription department in our store?
It's a Registered Pharmacist's Certificate—a legal document granted by the State, following a rigid examination, and permitting the holder to practice the Profession of Pharmacy.
But it's even more than that! It's your assurance that the prescriptions you bring here are dispensed with all the knowledge, skill and experience that are a vital part of our service to this community.
Our stocks of drugs, medicines, and sickroom supplies are unusually complete, and we are proud to make them available to you.
FREE DELIVERY
We'll pick up your prescription at your home and return free of charge.
Walsh & McCagh PHARMACY
Phones 3646-943
101 N. Centre St.

Sale!... Ladies' Play Shoes
Reg. Values to $9.95 $4.90
Green - Red - Blond
No Exchanges
No Refunds
No Layaways
Smith's TENDERFEET SHOES
137 Baltimore St.

Checkers Finals Planned Tonight

Winners of the Rec Department northern and southern division checkers and chinese checkers tournaments will advance to tonight's finals at Penn Avenue Playground at 7 p. m. Semi-finals were held last night.

The northern division winners in games played at Columbia Street are:

Chinese Checkers — (9 to 12 years) girls, Sue Bloss of Mt. Royal; boys, Lamar Martin, Centre Street; (13 to 15 years) girls, Maria Pariser, Mt. Royal; boys, Francis Carney, Columbia Street; (16 to 18 years) girls, Pat Thompson, Gephart; boys, Gene Payton, Columbia Street.

Checkers—(9 to 12 years) girls, Betty Martin, Centre Street; boys, Bob Buzzard, Centre Street; (13 to 15) girls, Katherine Mullaney, West Side; boys, Gerald Davis, West Side; (16 to 18) girls, Joann Knepp, Gephart; boys, Jack Edwards, West Side.

Southern division winners are:

Chinese Checkers—(9 to 12 years) girls, Sandra Sonner, Mapleside; boys, Robert Cleggett, Lamont Street; (13 to 15) girls, Nancy Belt, Penn Avenue; boys, William Smith, Pine Avenue; (16 to 18) girls, Norma Wallace, Penn Avenue; boys, Glenn Thrasher, Penn Avenue.

Checkers—(9 to 12 years) girls, Anna Kerns, Penn Avenue; boys, Joseph Wagner, Mapleside; (13 to 15) girls, June Bean, Johnson Heights; boys, Thomas Lee, Lamont Street; (16 to 18) girls, Norma Wallace, Penn Avenue; boys, Glenn Thrasher, Penn Avenue.

Plan Festival

Prosperity Methodist Church will hold a festival Saturday on the church grounds beginning at 6:30 p. m. Rev. Bruce Price will be in charge.

Seeing Double

Navy Recruiters Earl C. Hudgins (left) and Harry R. Mead thought they were seeing double when Ronald Franklin Twigg, shaking hands with Hudgins, and his identical twin brother, Ronald Ray Twigg, walked into the recruiting office recently. Hudgins and Mead are shown seeing the boys off on the train with Darwin Wayne Ashburn of Oakland (background) as they left for "boot" training at Bainbridge. The brothers are the sons of Mr. and Mrs. Franklin Twigg, Eastman Road. All three boys are 17, and joined for about four years.

Mrs. Roeder

(Continued from Page 28)

and public property, and placed them in charge of the recreation director.

Golden pointed out that more money will be needed to improve the park and was asked to submit his plans.

Mrs. Roeder pointed out that the Engineering Department has estimated that $6,000 will be needed to resurface roads in the park, but the roads could be saved from damage with chips and oil treatment if funds for permanent repairs are not available.

Mahoney Is Again Believed Ready To Run For State Governorship

BALTIMORE, July 16 (AP) — George P. Mahoney, twice defeated for major elective offices in Maryland, is apparently ready to try again next spring in the Democratic primaries for governor.

Mahoney, who had the popular vote but not enough electoral votes, lost a primary bid in 1950 in a contest with former Gov. William Preston Lane.

He won the nomination for U. S. Senator in the general elections last fall, but went down in a Republican victory march that carried J. Glenn Beall into the Senate seat.

Though he has not announced his candidacy nor deposited the $270 filing fee that would put him into the race, Mahoney has been acting like a candidate for governor in recent weeks. He has been seen circulating about the state, quietly lining up supporters.

So far this week Mahoney has visited Carroll, Harford, Allegany, Charles and Howard Counties.

During the last two months he has paid political visits to each of Maryland's 23 counties.

A notable addition to Mahoney's personal staff is Laurence Gonder, a former Washington wire service news reporter who has been in public relations work the past three years.

Indications are that all the Baltimore contractor has to do to make it official is plunk down his filing fee.

Other prominent Democrats mentioned as possible candidates include Lane, Dr. H. C. Byrd, president of the University of Maryland; Baltimore Mayor Thomas D'Alesandro and State Comptroller Millard Tawes.

Divorce Granted

Betty Lou Morgan has been granted a divorce in Allegany County Circuit Court from Joe E. Morgan and has been awarded custody of their infant children.

DU PONT PAINTS FOR EVERY PURPOSE
NATIONAL STORES
Wineow St., opp. A.&P. and 425 Virginia Ave.

SPORT CAR RACES
Sunday, July 19 — Cumberland Airport
• Free Parking On The Field
• Buses Leave Baltimore St. Every Twenty Minutes
ADMISSION — ADULTS $1.00 — CHILDREN 50c
Benefit
All Proceeds Go to Sight Conservation Fund and Underprivileged Children
Sponsored by Cumberland Lion's Club
Courtesy: Martin's Apparel Shop

See what 99c will buy!
99¢
BELMONT MILK 8 Tall Cans 99c
TOMATOES DAISY BRAND 8 No. 2 Cans 99c
PORK & BEANS American Beauty 12 No. 300 Cans 99c
PORK & BEANS American Beauty 8 22-oz. Cans 99c
BUTTER BEANS American Beauty 8 No. 303 Cans 99c
KIDNEY BEANS American Beauty 10 No. 300 Cans 99c
BEANS Oriole Whole Green 6 No. 2 Cans 99c
GREEN PEAS Sinclair Brand 8 No. 2 Cans 99c
CORN Blue Ridge Whole Kernel 6 No. 303 Cans 99c
GIBB'S CATSUP 6 14-oz. bottles 99c
TUNA FISH Deep Blue White Meat 3 6-oz. Cans 99c
APPLE SAUCE 6 No. 303 Cans 99c
DOG FOOD King Karlo 12 1-lb. Cans 99c
DINTY MOORE Spaghetti & Meat Balls 3 24-oz. cans 99c
Vienna Sausage Kingan's 4-oz cans 6 for 99c
POTTED MEAT Kingan's 3¼-oz cn 12 for 99c
U. S. NO. 1 PENNA. NEW POTATOES 15 lb. Peck 43c
Fancy Slicing TOMATOES pkg. 23c
Fresh Pulled YELLOW CORN 6 for 39c
Yellow Cooking ONIONS 5 lbs. 25c
Jumbo California CANTALOUPES 2 for 47c
FRESHLY GROUND MEATY HAMBURGER 3 lb. 99c
Tender CLUB STEAK lb. 59c
Skinless FRANKFURTERS lb. 49c
Longhorn CHEESE lb. 53c
Chase & Sanborn COFFEE 1 lb. can 87c
SWIFT'S SWIFTNING 3 lb. can 73c
DOMINO SUGAR 5 lb. bag 49c 10 lb. bag 97c
25-lb. bag $2.41
CREAM OF WHEAT FLOUR 25 lb. bag $1.59
Free! Bowl with Each Bag
TEEN QUEEN MARGARINE 5 lbs. 99c
Pabst-Ett CHEESE FOOD 2 lb. PKG. 79c
Stokely's Frozen Foods
Broccoli Spears 10 oz. pkg. 27c
Whip Topping 7 oz. can 47c
Sandwich Steaks 6 oz. pkg. 49c
BUTTER Beef Steaks 8 oz. pkg. 49c
Cumberland's Only 100% Union, Locally Owned and Operated Super Market ! ! ! !
ALBERT'S SUPER MARKET
30 WINEOW STREET FREE PARKING

Woman Gets 9 Months For Assault On Baby

Wiley Ford Grandmother Beat Child

Mrs. Madeline Hannas Sent To Reformatory

A tearful Wiley Ford grandmother yesterday afternoon was sentenced to nine months in the Maryland Reformatory for Women for assaulting her toddling grandson.

Before passing sentence, Trial Magistrate J. Milton Dick told Mrs. Madeline Hannas, about 45, she "was a shameless woman, not safe to be around when intoxicated and should be taken away from society for several months."

"You probably show affection to the child when you are sober," Dick added, "but when in an intoxicated condition, which is almost always, you are not safe to have around."

Dick said he conferred with the Mineral County, W. Va. prosecuting attorney and learned Mrs. Hannas had contributed to the delinquency of her two minor daughters in the past.

Mrs. Hannas was given a hearing in Trial Magistrate Court Wednesday on a charge of assaulting Dennis Sulser, 15-month-old son of Mrs. Blanche Virginia Sulser, also of Wiley Ford, a daughter of Mrs. Hannas. Authorities charged Mrs. Hannas with "beating, kicking and twisting around" the child Tuesday while in an intoxicated condition on River Avenue. She pleaded not guilty.

Earlier Wednesday, the woman was given a suspended fine of $5 in Police Court on two misdemeanor charges. Later in Trial Magistrate Court she was found guilty of the assault charge, but Magistrate Dick postponed sentence until yesterday in order to study the case further.

Police Lt. Raymond R. Johnston testified at Wednesday's hearing he went to South End on a complaint that Mrs. Hannas was beating the child. Two months ago, he added, she did the same thing but escaped arrest by going into West Virginia.

Although two women and a teenage boy testified Mrs. Hannas struck and kicked the youngster, she told the court, "I didn't hurt him, I was trying to keep him awake. I couldn't carry groceries and the baby too."

Mrs. Hannas said she had only one bottle of beer and wasn't drunk, but Lt. Johnston described her as being very intoxicated.

At the conclusion of Wednesday's hearing, Magistrate Dick remarked, "I've heard of fathers and mothers losing their tempers and striking a child, but never a grandmother. This is one of the most flagrant cases to come before this court."

Deaths

Other Deaths on Page 17

MRS. JAMES F. HAGER

Mrs. Eva Naomi Hager, 57, wife of James F. Hager, died yesterday morning at her home, RD 2, Williams Road.

A native of Bluffton, Ohio, she was born August 1, 1895, a daughter of Mrs. Bertha (Berry) Zehrbach and the late Henry Zehrbach. She was a member of Mt. Herman Methodist Church and the Women's Christian Society of the church.

Besides her mother and husband, she is survived by two sons, Delbert Hager, this city, and James R. Hager, with the U. S. Army in Fort Knox, Ky.; three daughters, Mrs. William Fisher, Mrs. Owen Layman and Mrs. Stanford Zollner, all of this city; three brothers, Dana Zehrbach, this city; Hamilton Zehrbach, Morgantown, W. Va., and Raphael Zehrbach, Short Gap, W. Va.; four sisters, Mrs. Joseph Wheeler, LaVale; Mrs. Elfa Sparks, Phoenix, Ariz.; Mrs. Porter Kalbaugh, Los Angeles, and Mrs. William Blackshear, Morgantown, and six grandchildren.

The body is at the George Funeral Home.

JEWELL FUNERAL

A funeral service for Charles Alexander Jewell, 70, former Mineral County Justice of the Peace and prominent Ridgeley realtor, who died Monday at his home, 5 Bridge Street, Ridgeley, was held yesterday afternoon at Calvary Methodist Church. Rev. T. Roscoe Hall, pastor, and Rev. Robert Greynolds, of Elkins, former pastor, officiated and interment was in Hillcrest Burial Park.

Pallbearers were Lawrence Maxson, Obert Poling, Owen Logsdon, James Perry, Arnold Spencer and Charles Sheppard.

If Ruptured
CAN YOU HOLD BACK YOUR RUPTURE LIKE THIS
If You Can then Don't Delay Another Day—for now it can be controlled with Freedom and Comfort in every normal day and night activity.
ENTIRELY DIFFERENT
Rand's CUT RATE BALTIMORE AND CENTRE STS.

Two Firms Ready To Take Over C & W Transit Co. Franchise

Bus Line Official Tells PSC Members "We Want To Quit"

BALTIMORE, July 16 (AP) — The Cumberland and Westernport Transit Co. asked the Public Service Commission for permission to abandon all its lines west and south of Cumberland today.

And despite the C&W's statement that decreased industrial employment, "share-the-ride" plans and television had resulted in "terrific losses" in revenue, two other firms said they are ready to take over C&W service.

Peoples Transit Co. Inc., formed by present C&W employes, sought to take over the entire franchise. Cumberland Transit Co., now serving Cumberland city routes, also asked to take over all of the C&W service.

Sustain Loss

Adolph Blunk, president of C&W, said his company had sustained losses since 1949, that it lost $30,993.05 in 1952, and that costs had exceeded revenues in the first six months of this year by $12,055.73.

Blunk said his firm probably could operate without loss if it were permitted to cut off its service from Frostburg and Cumberland to the Amcelle plant of the Celanese Corp. of America via Allegany Grove; and its service from Frostburg north to Mt. Savage.

He said later, however, that he was not asking for permission to continue in business even on that basis.

"We want to quit," he said. "But if the commission orders us to continue service, this is the only way we can carry on."

Fewer Workers

Blunk said the reduction in employment at Celanese, the Kelly-Springfield Tire Co., the West Virginia Pulp and Paper Co. at Luke, and the coal mines in the area was the principal cause of C&W's reduced revenues.

"Share-the-ride" programs that were fostered during the war as a conservation measure have carried through, he added, depriving his firm of still more riders.

And he said television has changed the social life of the area. People would rather stay home and watch TV than ride a bus into town for a show, he contended.

Maurice Barnhart, superintendent of transportation for the Cumberland Transit Lines, proposed to extend its present line, terminating at Narrows Park west of Cumberland, to include the present C&W route.

The present C&W line from Bloomington and Westernport north through Frostburg to Mt. Savage would be maintained as a shuttle service, he said, with connections at Frostburg to Cumberland.

Traffic to the Celanese plant south of the city would be serviced by Cumberland Transit's present lines, Barnhart continued, passengers from the west transferring in mid-town Cumberland.

Visiting Pastor Begins Lecture Series Sunday

Dr. Robert R. Fritsch, Allentown, Pa., will begin a lecture series on the Book of Acts at vesper service at Braddock Park, Midlothian Road, Sunday, at 7:30 p. m. — These lectures will be held each evening at the park unless weather prohibits, in which case they will be given at the Congregational Church, Bowery at E. College Ave.

The speaker is an experienced lecturer on the Bible, both at Muhlenburg College and in many parts of this country and Europe. He has also been in the Holy Land.

He will be guest preacher at the First Methodist Church Sunday morning, and in the Zion E.&R. Church, July 26.

GETS ASSIGNMENT — Miss Elaine Weimer of Mt. Savage, a 1953 graduate of Frostburg State Teachers College, will teach girls' physical education, reading and English in the seventh grade of Beall Elementary School when classes resume in September.

Irons Mountain Man Given Year For Beating Wife

Leonard Bible, Irons Mountain, yesterday was sentenced to one year in the Maryland House of Correction after he was found guilty of assaulting his wife, Mrs. Margaret Bible.

Trial Magistrate J. Milton Dick said Bible was given a suspended one-year jail sentence on a similar charge about a year ago and was put on probation. Dick added the defendant later violated his parole but sentence was deferred because of the economic condition of the family.

Yesterday's charge of assault was a separate case from the first.

Edwards Completes Navy Duty Tour

Edwin R. Edwards, of Bedford, former commanding officer of Cumberland Surface Division 5-9, Naval Reserve, has completed a two-year tour of active duty in the Navy.

He has resumed his position as managing editor of the Bedford Daily Gazette.

LOOK AT IT IN THIS LIGHT

Have you ever stopped to consider the significance, to you and your family, of a framed certificate that hangs near the prescription department in our store?

It's a Registered Pharmacist's Certificate—a legal document granted by the State, following a rigid examination, and permitting the holder to practice the Profession of Pharmacy.

But it's even more than that! It's your assurance that the prescriptions you bring here are dispensed with all the knowledge, skill and experience that are a vital part of our service to this community.

Our stocks of drugs, medicines, and sickroom supplies are unusually complete, and we are proud to make them available to you.

FREE DELIVERY
We'll pick up your prescription at your home and return free of charge.

Walsh & McCagh PHARMACY
Phones 3646-943
101 N. Centre St.

Sale!...
Ladies'
Play Shoes
Reg. Values to $9.95 $4.90
Green - Red - Blond
No Exchanges
No Refunds
No Layaways
Smith's TENDERFEET SHOES
137 Baltimore St.

Checkers Finals Planned Tonight

Winners of the Rec Department northern and southern division checkers and chinese checkers tournaments will advance to tonight's finals at Penn Avenue Playground at 7 p. m. Semi-finals were held last night.

The northern division winners in games played at Columbia Street are:

Chinese Checkers — (9 to 12 years) girls, Sue Bloss of Mt. Royal; boys, Lamar Martin, Centre Street; (13 to 15 years) girls, Maria Pariser, Mt. Royal; boys, Francis Carney, Columbia Street; (16 to 18 years) girls, Pat Thompson, Gephart; boys, Gene Payton, Columbia Street.

Checkers—(9 to 12 years) girls, Betty Martin, Centre Street; boys, Bob Buzzard, Centre Street; (13 to 15) girls, Katherine Mullaney, West Side; boys, Gerald Davis, West Side; (16 to 18) girls, Joann Knepp, Gephart; boys, Jack Edwards, West Side.

Southern division winners are:

Chinese Checkers—(9 to 12 years) girls, Sandra Sonner, Mapleside; boys, Robert Cleggett, Lamont Street; (13 to 15) girls, Nancy Belt, Penn Avenue; boys, William Smith, Pine Avenue; (16 to 18) girls, Norma Wallace, Penn Avenue; boys, Glenn Thrasher, Penn Avenue.

Checkers—(9 to 12 years) girls, Anna Kerns, Penn Avenue; boys, Joseph Wagner, Mapleside; (13 to 15) girls, June Bean, Johnson Heights; boys, Thomas Lee, Lamont Street; (16 to 18) girls, Norma Wallace, Penn Avenue; boys, Glenn Thrasher, Penn Avenue.

Plan Festival

Prosperity Methodist Church will hold a festival Saturday on the church grounds beginning at 6:30 p. m. Rev. Bruce Price will be in charge.

Seeing Double

Navy Recruiters Earl C. Hudgins (left) and Harry R. Mead thought they were seeing double when Ronald Franklin Twigg, shaking hands with Hudgins, and his identical twin brother, Ronald Ray Twigg, walked into the recruiting office recently. Hudgins and Mead are shown seeing the boys off on the train with Darwin Wayne Ashburn of Oakland (background) as they left for "boot" training at Bainbridge. The brothers are the sons of Mr. and Mrs. Franklin Twigg, Eastman Road. All three boys are 17, and joined for about four years.

Mrs. Roeder

(Continued from Page 28)

and public property, and placed them in charge of the recreation director.

Golden pointed out that more money will be needed to improve the park and was asked to submit his plans.

Mrs. Roeder pointed out that the Engineering Department has estimated that $6,000 will be needed to resurface roads in the park, but the roads could be saved from damage with chips and oil treatment if funds for permanent repairs are not available.

Mahoney Is Again Believed Ready To Run For State Governorship

BALTIMORE, July 16 (AP) — George P. Mahoney, twice defeated for major elective offices in Maryland, is apparently ready to try again next spring in the Democratic primaries for governor.

Mahoney, who had the popular vote but not enough electoral votes, lost a primary bid in 1950 in a contest with former Gov. William Preston Lane.

He won the nomination for U. S. Senator in the general elections last fall, but went down in a Republican victory march that carried J. Glenn Beall into the Senate seat.

Though he has not announced his candidacy nor deposited the $270 filing fee that would put him into the race, Mahoney has been acting like a candidate for governor in recent weeks. He has been seen circulating about the state, quietly lining up supporters.

So far this week Mahoney has visited Carroll, Harford, Allegany, Charles and Howard Counties.

During the last two months he has paid political visits to each of Maryland's 23 counties.

A notable addition to Mahoney's personal staff is Laurence Gonder, a former Washington wire service news reporter who has been in public relations work the past three years.

Indications are that all the Baltimore contractor has to do to make it official is plunk down his filing fee.

Other prominent Democrats mentioned as possible candidates include Lane, Dr. H. C. Byrd, president of the University of Maryland; Baltimore Mayor Thomas D'Alesandro and State Comptroller Millard Tawes.

Divorce Granted

Betty Lou Morgan has been granted a divorce in Allegany County Circuit Court from Joe E. Morgan and has been awarded custody of their infant children.

DU PONT PAINTS FOR EVERY PURPOSE
NATIONAL STORES
Wineow St., opp. A.&P.
and
425 Virginia Ave.

SPORT CAR RACES
Sunday, July 19 — Cumberland Airport
• Free Parking On The Field
• Buses Leave Baltimore St. Every Twenty Minutes
ADMISSION — ADULTS $1.00 — CHILDREN 50c
Benefit
All Proceeds Go to Sight Conservation Fund and Underprivileged Children
Sponsored by Cumberland Lion's Club
Courtesy: Martin's Apparel Shop

See what 99c will buy!

99¢

BELMONT MILK	8	Tall Cans	99c
TOMATOES DAISY BRAND	8	No. 2 Cans	99c
PORK & BEANS American Beauty	12	No. 300 Cans	99c
PORK & BEANS American Beauty	8	22-oz. Cans	99c
BUTTER BEANS American Beauty	8	No. 303 Cans	99c
KIDNEY BEANS American Beauty	10	No. 300 Cans	99c
BEANS Oriole Whole Green	6	No. 2 Cans	99c
GREEN PEAS Sinclair Brand	8	No. 2 Cans	99c
CORN Blue Ridge Whole Kernel	6	No. 303 Cans	99c
GIBB'S CATSUP	6	14-oz. bottles	99c
TUNA FISH Deep Blue White Meat	3	6-oz. Cans	99c
APPLE SAUCE	6	No. 303 Cans	99c
DOG FOOD King Karlo	12	1-lb. Cans	99c
DINTY MOORE Spaghetti & Meat Balls	3	24-oz. cans	99c
Vienna Sausage Kingan's 4-oz cans	6	for	99c
POTTED MEAT Kingan's 3¼-oz cn	12	for	99c

U. S. NO. 1 PENNA. NEW
POTATOES
15 lb. Peck 43c
Fancy Slicing TOMATOES .... pkg. 23c
Fresh Pulled YELLOW CORN ..... 6 for 39c
Yellow Cooking ONIONS .... 5 lbs. 25c
Jumbo California CANTALOUPES ... 2 for 47c

FRESHLY GROUND MEATY
HAMBURGER
3 lb. 99c
Tender CLUB STEAK .... lb. 59c
Skinless FRANKFURTERS ...... lb. 49c
Longhorn CHEESE .... lb. 53c

Chase & Sanborn COFFEE 1 lb. can 87c
SWIFT'S SWIFTNING 3 lb. can 73c
DOMINO SUGAR
5 lb. bag 49c
10 lb. bag 97c
25-lb. bag $2.41
CREAM OF WHEAT FLOUR 25 lb. bag $1.59
Free! Bowl with Each Bag
TEEN QUEEN MARGARINE 5 lbs. 99c

Pabst-Ett CHEESE FOOD 2 lb. PKG. 79c

Stokely's Frozen Foods
Broccoli Spears 10 oz. pkg. 27c
Whip Topping ... 7 oz. can 47c
Sandwich Steaks 6 oz. pkg. 49c
BUTTER Beef Steaks .... 8 oz. pkg. 49c

Cumberland's Only 100% Union, Locally Owned and Operated Super Market ! ! ! !
ALBERT'S SUPER MARKET
30 WINEOW STREET FREE PARKING

DEATHS and FUNERALS

MRS. WILBUR C. COOPER

Mrs. Sarah Katherine Cooper, 68, wife of Wilber C. Cooper, 400 Grand Avenue, died yesterday in Sacred Heart Hospital where she had been a patient two days.

Born in Fayette County, Pa., she was a daughter of the late Josephus and Mary (Barclay) Pritts. Mrs. Cooper was a member of the Living Stone Church of the Brethren.

Surviving, besides her husband, are four sons and three daughters by a former marriage. The sons are Oscar and Mahlon J. Sanner, both of Oakmont, Pa.; George M. Sanner, Robinson, Pa., and Lester D. Sanner, Ligonier, Pa. The daughters are Mrs. Mary Stahl, Wilkinsburg, Pa.; Mrs. O. R. Gerhard, East McKeesport, Pa., and Mrs. Ober Kuhns, Youngstown, Pa. Also surviving are a brother, John M. Pritts, Connellsville, Pa.; two sisters, Mrs. Alverta Marker, Latrobe, Pa., and Mrs. George Campbell, Ligonier; 21 grandchildren and six great grandchildren.

The body will remain at the Hafer Funeral Home until noon tomorrow when it will be taken to the Living Stone Church for services at 1 p. m. An additional service will be held at 3 p. m. at the Fairview Church of the Brethren, Kingwood, Pa. Rev. Arthur Scrogum, pastor of the Living Stone Church, will officiate at both church services and interment will be in the Fairview Church Cemetery.

WATKINS SERVICES

A requiem mass for Mrs. Bridget M. Watkins, 81, of 324 Reservoir Avenue, widow of John D. Watkins, who died Sunday while visiting a daughter, Mrs. Virginia Rushton, Sunny Mead, Calif., will be celebrated tomorrow at 9 a. m. at St. Mary's Catholic Church. Interment will be in St. Patrick's Cemetery.

The body will arrive this morning at the Scarpelli Funeral Home where the sodality will recite the rosary at 8 p. m. today.

MRS. DELPHIA JONES

FROSTBURG — Mrs. Delphia (Miller) Jones, 93, widow of the late John Jones, both former residents of Moscow, died July 9 at the University Hospital, Omaha, Neb., where she had been a patient for three weeks.

Survivors include four sons, Harry Jones, Omaha; William Jones, Aropahoe, Neb., Joseph Jones and John Jones, both of Sunnymeade, Calif., one daughter, Mrs. Isabel Krinek, Omaha; one sister, Mrs. Ada DuVall, Baltimore, three brothers, Charles Miller, Lonaconing; Lloyd Miller, Avilton and Edward Miller, Meyersdale, and 37 grandchildren.

Services were held on July 11 at the Brewer Korisko Funeral Home, with Rev. Robert A. Murray, pastor of the Wheeler Memorial Presbyterian Church, officiating.

Mr. and Mrs. Robert Laird, Wrights Crossing, attended the funeral.

WILLIAM A. WASHINGTON

PIEDMONT — William Albert Washington, 25, husband of Mrs. Mary (Beckwith) Washington, died Wednesday at his home, 26 Pearl Street, following an illness of several months.

Born in Piedmont, he was a son of Cleatus O. and Della (Wilson) Washington, Piedmont. A veteran of World War II, he was a member of Washington-Smith Post, American Legion.

Surviving, besides his wife and parents, are a twin sister, Miss Wilda Lee Washington, Piedmont, and three brothers, Pvt. Cleatus Washington, with the Army at Camp Pickett, Va.; Pvt. Horace R. Washington, with the Army in France, and Airman Clarence T. Washington, with the Air Force at Chanute AFB, Ill.

The body is at the residence. Services will be conducted tomorrow at 2 p. m. at Walden Church and interment will be in Thorn Rose Cemetery, Keyser. Military honors will be accorded by the American Legion post of which he was a member.

FRANCIS S. CROWE

Francis S. Crowe, 54, of Flintstone, died at Memorial Hospital yesterday following a lingering illness. He was a son of the late Floyd and Margaret (McKenzie) Crowe, Finzel.

He was a member of St. Patrick's Catholic Church and the Holy Name Society of the parish.

Surviving are his widow, Mrs. Rose (Kerins) Crowe; two sons, Paul Crowe, Cumberland, and Carl Crowe, Detroit; two brothers, Eldridge Crowe, Frostburg, and Wilbur Crowe, Midland; three sisters, Mrs. Della Sowers and Mrs. Blanche McKenzie, both of Flintstone, and Mrs. Loretta Baker, Pocohontas, Pa., and a grandchild.

The body will remain at the Hafer Funeral Home, Frostburg. The family requests flowers be omitted.

A requiem mass will be celebrated tomorrow at 9 a. m. at St. Michael's Catholic Church, Frostburg, and interment will be in the parish cemetery.

CHARLES T. LaRUE

FROSTBURG — Charles T. LaRue, 81, of Philadelphia, formerly of here, died suddenly at his home there Wednesday.

A resident of Philadelphia for 45 years, he was a contractor, painter and interior decorator and was active until time of his death.

He is survived by his widow, Mrs. Dolly LaRue, and several nieces and nephews. Services and burial will be in Philadelphia tomorrow at 10 a. m.

MCKINNEY INFANT

FROSTBURG — Graveside services for Debora Lou McKinney, infant daughter of William and Ella (Ramsey) McKinney, Hagerstown, were conducted yesterday in Frostburg Memorial Park by Rev. Harold R. Stoudt, pastor of St. Paul's Lutheran Church.

Mr. and Mrs. McKinney are former residents of Cresaptown.

MILLER INFANT

WESTERNPORT — Mary Elizabeth Miller, two-day-old daughter of Robert A. and Retha (Brashear) Miller, died Wednesday in Potomac Valley Hospital, Keyser.

Services were conducted yesterday at the Boal Funeral Home here and interment was in the Miller Cemetery, Williamsport, W. Va.

JOHN FRIDAY

LUKE—John Friday, 66, of 309 Fairview Street, died yesterday shortly after reporting for work at the local plant of the West Virginia Pulp and Paper Company.

Employed 50 years as a machine tender at the plant, he was pronounced dead by a physician.

Born in Hungary, a son of the late Joseph and Julia (Black) Pentek, he changed his name after coming to this country. Mr. Friday was a member of Luke Local 676, United Paperworkers (UPA-CIO); Philos Lodge 91, Westernport IOOF; Black Hawk Tribe 131, Improved Order of Red Men; Mt. Calvary Lutheran Church and Verhavay Lodge, a Hungarian organization of Clarksburg, Pa.

Surviving are his widow, Mrs. K. (Zavodny) Friday, two sons, John W. Friday, Falls Church, Va., and Joseph Friday, Washington; three daughters, Mrs. Mary Scarnecchia, Bethesda; Mrs. Margaret Montemarano, Clyde N. Y., and Mrs. Theresa Palinkas, Cleveland, and a brother, Joseph Pentek, Hillside, N. J.

The body is at the residence.

See the Sensational
New 1953
PHILCO
Television Sets
Now on Display at
STEINLA'S
218 S. Mechanic St.
PHONE 2550

ROBERT K. KIERS

FROSTBURG — Robert Kenneth Kiers, 29, of 325 Burton Avenue, Washington, Pa., died in a Monongahela Hospital from injuries received in an auto accident. He never regained consciousness following the accident.

He is survived by his wife and two children. He was a son of the late Robert and Mary Kiers, former residents of Midlothian. Services are set Sunday at 2 p. m. at a Washington, Pa., Funeral home.

MRS. ANNA McKENZIE

FROSTBURG—Mrs. Anna Mary McKenzie, 72, of 50 Centennial Street, widow of Charles H. McKenzie, died at Miners Hospital yesteray where she had been a patient the past three days.

She was a member of St. Michael's Catholic Church and the Sodality of the Blessed Virgin Mary.

Surviving are a daughter, Mrs. Edgar Nazelrod, Cumberland; four sisters, Mrs. Clarence Rosenberger, Finzel; Mrs. Eldridge Crowe, Mrs. Joseph McKenzie and Mrs. Salome LaRue, all of here; a brother, Milton Warner, Finzel; a granddaughter, Mrs. Willis Hartsock, also of here, and two great grandchildren.

The body will be at the Hafer Funeral Home, here.

A requiem mass will be celebrated tomorrow at 11 a. m. at St. Michael's Catholic Church and interment will be in Greenville (Pa.) Cemetery.

ANDREW PLUMBO

HYNDMAN, Pa.—Andrew Plumbo, 80-year old Somerset County farmer of near Fairhope, died yesterday in the Somerset State Hospital at Somerset, where he had been a patient for 30 days.

Born in Rome, Italy, March 23, 1873, Mr. Plumbo came to the United States 30 years ago and had been a farmer in this section ever since.

His wife, Lenora, died three years ago.

Surviving are two foster children, Gene Tony Plumbo, who lives in Ohio, and John C. Gibner, a resident of Hyndman.

A funeral service will be held at 2 p. m. Saturday at the Zeigler Funeral Home here with Rev. Charles Evans officiating. Burial will follow in the Kamerrer Cemetery at Fairhope.

Marriage Licenses

Stephen Joseph Eckard, 947 Maryland Avenue, and Clara Elizabeth McCusker, 923 Maryland Avenue.

Charles Irvin Lehman Jr., RFD 4, Mexico Farms, and Kay Frances Stutzman, RFD 4, North Branch.

BORROW SENSIBLY
If you need cash for Summer expenses, our service is prompt, friendly and private.
Loans up to $300.00
Note — Furniture — and Auto Loans
INDUSTRIAL LOAN SOCIETY, INC.
No. 301 Liberty Trust Bldg.
PHONE 97

It's in the bag
The modern accessory for a lady's handbag is a checkbook. For safety and convenience, carry one with you wherever you go.
WE'LL WELCOME YOUR PERSONAL CHECKING ACCOUNT.
2 Hours FREE Parking At Blue-White Tower Lot On N. George St.
MEMBER F.D.I.C.
the 1st NATIONAL BANK
CUMBERLAND, MD.

IT'S GRAND TO SHOP AT RAND'S • IT'S GRAND TO SHOP AT RAND'S • IT'S GRAND TO SHOP AT RAND'S
RELY ON RANDS FOR POPULAR BRANDS

40-HOUR GUARANTEED
Chief ALARM CLOCK
Reg. $2.98
Dependable alarm with easy to read dial for rising on time every time!
WHILE THEY LAST $1.49

THERE'S LESS TO PAY THE RAND WAY
RANDS
SAVE with SAFETY
DEEP CUT RATE
BALTIMORE STREET AT GEORGE

LARGE SIZE, ALL PLASTIC
BEACH and PLAY BALL
•Beautifully Colored Panel Ball
• STURDY PLASTIC
Regularly $1.00
WHILE THEY LAST
69c

35c CLEANSING TISSUES BOX OF 400 CUT TO 17c
$7.95 BATHROOM SCALE CUT TO $4.95
98c BEER SHAMPOO CLOSE OUT 19c
50c DR. WEST'S TOOTH PASTE CLOSE OUT 23c
$2.50 HOT WATER BOTTLES CUT TO 79c
$2.98—1 GALLON PICNIC OUTING JUGS CUT TO $1.98
8" ELECTRIC STATIONARY FAN $4.98
Reg. $15.95 ELECTRIC AUTOMATIC POP-UP TOASTER CUT TO $9.95
$1.98 A. B. D. VITAMINS BOX OF 98 CUT TO .. 79c
25c Howdy Doody Children's Hankies CUT TO 12c
Reg. $16.95 Roland 4 TUBE RADIO SET GUARANTEED FOR ONE YEAR CUT TO $10.95
$1.50 BATH BRUSHES CUT TO 98c
10c WOODBURY SOAP CUT TO 4 for 25c
59c RUBBER GLOVES CUT TO 19c A PAIR
35c Imported Pure Silk Neckerchiefs CUT TO .. 12c
$1.75 SET EVENING IN PARIS TALCUM AND COLOGNE OVER STOCK – CUT TO $1.25
50c McKESSON'S AMMONIATED TOOTH POWDER OVER STOCK – CUT TO 29c
Reg. $7.95 FLASH CAMERA OUTFIT INCLUDING FILMS, CAMERA & FLASH BULBS CUT TO $4.95
39c ASPIRIN TABLETS BOTTLE OF 100 9c
25c CITRATE OF MAGNESIA 10c
98c SACCHARIN TABLETS ½ Gr. Bottle of 1000 CUT TO 49c
25c Kleinert's Sanitary Belts OVERSTOCK CUT PRICE 10c
35c LIPSTICK — ASST. SHADES "Mar-o-mist" Introductory Offer 10c
35c PEROXIDE FULL PINT 10c
39c Isopropyl ALCOHOL Compound FULL PINT 10c
NYLON HOSIERY SPECIAL Reg. 98c NYLON HOSIERY 54 GAUGE—15 DENIER SPECIALLY PRICED FOR THIS SALE at 59c
85c NOXZEMA CREAM BOUDOIR SIZE CUT TO 59c
$1.22 PEPSODENT TOOTH BRUSH AND GIANT TUBE TOOTH PASTE 89c
$1.98 PINKING SHEARS CUT TO 99c
$1.00 BOX OF FLORAL BOQUET SOAP BOX of 8 CUT TO 29c

Let's Be Frank About An Unpleasant Subject
PERSPIRATION ODOR CAN'T BE MASKED— IT MUST BE STOPPED.
ONLY THE SPECIAL FORMULA USED IN SUTTON STICK DEODORANT STOPS ODOR BEFORE IT STARTS!
Refreshingly cool, blue Sutton Stick Deodorant contains G W -14 —the new miracle agent which attacks perspiration odor at its source. One whisk and absolute protection is yours all day long. No sticky fingers, no dribble, no waiting to dry. Sutton Stick Deodorant positively will not irritate tender skin or stain delicate fabrics. It's the most convenient and effective deodorant you can possibly use.
Sutton Stick Deodorant
Neat! Clean! Quick! IT'S BETTER Because it's a Stick

39c Famous Brands SOAP POWDERS Cut to 27c
$5.00 Lord Chesterfield WALLET STYLES FOR BOTH MEN AND WOMEN $1.99 PLUS TAX
$1.25 RUBBER SWIM MASKS 98c
$1.00 IMPORTED OPERA GLASSES For Beach or Sports 39c
PLASTIC HOWDY DOODY SWIM RING 98c
10c BOBBY PINS 3 for 10c

for all-over Beauty... All-Over Massage!
YOU NEED
Give Yourself TOP to TOE Stimulating Massage
NEW Chic® BODY MASSAGER
Here's a brand new idea in Home Body-Massage.
The new OVER-SIZED, ALL-PURPOSE applicator massages larger areas just like the way your masseuse uses long, sweeping strokes on your whole arm, leg, or body — all at once. You'll smooth away aches and pains and relieve muscular tensions and fatigues much faster than with ordinary vibrators.
YOUR OWN PRIVATE HOME MASSEUSE!
You'll love using the new Chic Body Massager — it's like having your own, private masseuse treat you at home — any time you want — and for a lot less money. Now give yourself expert-like treatment — when you want it—when your body needs soothing, delightful massage.
Vibrant glowing Beauty for only $5.95
USE IT ON YOUR TIRED, ACHING FEET... YOU'LL GET WONDERFUL RELIEF!

Got a Cold? Take Tabcin Anti-histaminic Compound Quick! 44¢ & 73¢
8 VITAMINS IN ONE CAPSULE 60 TABLETS $1.96 ONE A DAY MULTIPLE VITAMIN Capsules
The Family Antiseptic Bactine Antiseptic • Bactericide Cleanser • Deodorant all in one bottle 29¢
TENSE NERVES TABLETS 37¢ & 77¢ LIQUID 27¢ & 98¢ MILES NERVINE
ALKA-SELTZER For Relief In COLD DISTRESS Try It Today ONLY 54¢
DIAL SOAP 3/34¢ DIAL SHAMPOO 67¢

DEATHS and FUNERALS

MRS. WILBUR C. COOPER

Mrs. Sarah Katherine Cooper, 68, wife of Wilber C. Cooper, 400 Grand Avenue, died yesterday in Sacred Heart Hospital where she had been a patient two days.

Born in Fayette County, Pa., she was a daughter of the late Josephus and Mary (Barclay) Pritts. Mrs. Cooper was a member of the Living Stone Church of the Brethren.

Surviving, besides her husband, are four sons and three daughters by a former marriage. The sons are Oscar and Mahlon J. Sanner, both of Oakmont, Pa.; George M. Sanner, Robinson, Pa., and Lester D. Sanner, Ligonier, Pa. The daughters are Mrs. Mary Stahl, Wilkinsburg, Pa.; Mrs. O. R. Gerhard, East McKeesport, Pa., and Mrs. Ober Kuhns, Youngstown, Pa. Also surviving are a brother, John M. Pritts, Connellsville, Pa.; two sisters, Mrs. Alverta Marker, Latrobe, Pa., and Mrs. George Campbell, Ligonier; 21 grandchildren and six great grandchildren.

The body will remain at the Hafer Funeral Home until noon tomorrow when it will be taken to the Living Stone Church for services at 1 p. m. An additional service will be held at 3 p. m. at the Fairview Church of the Brethren, Kingwood, Pa. Rev. Arthur Scrogum, pastor of the Living Stone Church, will officiate at both church services and interment will be in the Fairview Church Cemetery.

WATKINS SERVICES

A requiem mass for Mrs. Bridget M. Watkins, 81, of 324 Reservoir Avenue, widow of John D. Watkins, who died Sunday while visiting a daughter, Mrs. Virginia Rushton, Sunny Mead, Calif., will be celebrated tomorrow at 9 a. m. at St. Mary's Catholic Church. Interment will be in St. Patrick's Cemetery.

The body will arrive this morning at the Scarpelli Funeral Home where the sodality will recite the rosary at 8 p. m. today.

MRS. DELPHIA JONES

FROSTBURG — Mrs. Delphia (Miller) Jones, 93, widow of the late John Jones, both former residents of Moscow, died July 9 at the University Hospital, Omaha, Neb., where she had been a patient for three weeks.

Survivors include four sons, Harry Jones, Omaha; William Jones, Aropahoe, Neb., Joseph Jones and John Jones, both of Sunnymeade, Calif., one daughter, Mrs. Isabel Krinek, Omaha; one sister, Mrs. Ada DuVall, Baltimore, three brothers, Charles Miller, Lonaconing; Lloyd Miller, Avilton and Edward Miller, Meyersdale, and 37 grandchildren.

Services were held on July 11 at the Brewer Korisko Funeral Home, with Rev. Robert A. Murray, pastor of the Wheeler Memorial Presbyterian Church, officiating.

Mr. and Mrs. Robert Laird, Wrights Crossing, attended the funeral.

WILLIAM A. WASHINGTON

PIEDMONT — William Albert Washington, 25, husband of Mrs. Mary (Beckwith) Washington, died Wednesday at his home, 26 Pearl Street, following an illness of several months.

Born in Piedmont, he was a son of Cleatus O. and Della (Wilson) Washington, Piedmont. A veteran of World War II, he was a member of Washington-Smith Post, American Legion.

Surviving, besides his wife and parents, are a twin sister, Miss Wilda Lee Washington, Piedmont, and three brothers, Pvt. Cleatus Washington, with the Army at Camp Pickett, Va.; Pvt. Horace R. Washington, with the Army in France, and Airman Clarence T. Washington, with the Air Force at Chanute AFB, Ill.

The body is at the residence. Services will be conducted tomorrow at 2 p. m. at Walden Church and interment will be in Thorn Rose Cemetery, Keyser. Military honors will be accorded by the American Legion post of which he was a member.

FRANCIS S. CROWE

Francis S. Crowe, 54, of Flintstone, died at Memorial Hospital yesterday following a lingering illness. He was a son of the late Floyd and Margaret (McKenzie) Crowe, Finzel.

He was a member of St. Patrick's Catholic Church and the Holy Name Society of the parish.

Surviving are his widow, Mrs. Rose (Kerins) Crowe; two sons, Paul Crowe, Cumberland, and Carl Crowe, Detroit; two brothers, Eldridge Crowe, Frostburg, and Wilbur Crowe, Midland; three sisters, Mrs. Della Sowers and Mrs. Blanche McKenzie, both of Flintstone, and Mrs. Loretta Baker, Pocohontas, Pa., and a grandchild.

The body will remain at the Hafer Funeral Home, Frostburg. The family requests flowers be omitted.

A requiem mass will be celebrated tomorrow at 9 a. m. at St. Michael's Catholic Church, Frostburg, and interment will be in the parish cemetery.

CHARLES T. LaRUE

FROSTBURG — Charles T. LaRue, 81, of Philadelphia, formerly of here, died suddenly at his home there Wednesday.

A resident of Philadelphia for 45 years, he was a contractor, painter and interior decorator and was active until time of his death.

He is survived by his widow, Mrs. Dolly LaRue, and several nieces and nephews. Services and burial will be in Philadelphia tomorrow at 10 a. m.

MCKINNEY INFANT

FROSTBURG — Graveside services for Debora Lou McKinney, infant daughter of William and Ella (Ramsey) McKinney, Hagerstown, were conducted yesterday in Frostburg Memorial Park by Rev. Harold R. Stoudt, pastor of St. Paul's Lutheran Church.

Mr. and Mrs. McKinney are former residents of Cresaptown.

MILLER INFANT

WESTERNPORT — Mary Elizabeth Miller, two-day-old daughter of Robert A. and Retha (Brashear) Miller ,died Wednesday in Potomac Valley Hospital, Keyser.

Services were conducted yesterday at the Boal Funeral Home here and interment was in the Miller Cemetery, Williamsport, W. Va.

JOHN FRIDAY

LUKE—John Friday, 66, of 309 Fairview Street, died yesterday shortly after reporting for work at the local plant of the West Virginia Pulp and Paper Company.

Employed 50 years as a machine tender at the plant, he was pronounced dead by a physician.

Born in Hungary, a son of the late Joseph and Julia (Black) Pentek, he changed his name after coming to this country. Mr. Friday was a member of Luke Local 676, United Paperworkers (UPA-CIO); Philos Lodge 91, Westernport IOOF; Black Hawk Tribe 131, Improved Order of Red Men; Mt. Calvary Lutheran Church and Verhavay Lodge, a Hungarian organization of Clarksburg, Pa.

Surviving are his widow, Mrs. K. (Zavodny) Friday, two sons, John W. Friday, Falls Church, Va., and Joseph Friday, Washington; three daughters, Mrs. Mary Scarnecchia, Bethesda; Mrs. Margaret Montemarano, Clyde N. Y., and Mrs. Theresa Palinkas, Cleveland, and a brother, Joseph Pentek, Hillside, N. J.

The body is at the residence.

See the Sensational New 1953 PHILCO Television Sets Now on Display at STEINLA'S 218 S. Mechanic St. PHONE 2550

ROBERT K. KIERS

FROSTBURG — Robert Kenneth Kiers, 29, of 325 Burton Avenue, Washington, Pa., died in a Monongahela Hospital from injuries received in an auto accident. He never regained consciousness following the accident.

He is survived by his wife and two children. He was a son of the late Robert and Mary Kiers, former residents of Midlothian. Services are set Sunday at 2 p. m. at a Washington, Pa., Funeral home.

MRS. ANNA McKENZIE

FROSTBURG—Mrs. Anna Mary McKenzie, 7?, of 50 Centennial Street, widow of Charles H. McKenzie, died at Miners Hospital yesteray where she had been a patient the past three days.

She was a member of St. Michael's Catholic Church and the Sodality of the Blessed Virgin Mary.

Surviving are a daughter, Mrs. Edgar Nazelrod, Cumberland; four sisters, Mrs. Clarence Rosenberger, Finzel; Mrs. Eldridge Crowe, Mrs. Joseph McKenzie and Mrs. Salome LaRue, all of here; a brother, Milton Warner, Finzel; a granddaughter, Mrs. Willis Hartsock, also of here, and two great grandchildren.

The body will be at the Hafer Funeral Home, here.

A requiem mass will be celebrated tomorrow at 11 a. m. at St. Michael's Catholic Church and interment will be in Greenville (Pa.) Cemetery.

ANDREW PLUMBO

HYNDMAN, Pa.—Andrew Plumbo, 80-year old Somerset County farmer of near Fairhope, died yesterday in the Somerset State Hospital at Somerset, where he had been a patient for 30 days.

Born in Rome, Italy, March 23, 1873, Mr. Plumbo came to the United States 30 years ago and had been a farmer in this section ever since.

His wife, Lenora, died three years ago.

Surviving are two foster children, Gene Tony Plumbo, who lives in Ohio, and John C. Gibner, a resident of Hyndman.

A funeral service will be held at 2 p. m. Saturday at the Zeigler Funeral Home here with Rev. Charles Evans officiating. Burial will follow in the Kamerrer Cemetery at Fairhope.

Marriage Licenses

Stephen Joseph Eckard, 947 Maryland Avenue, and Clara Elizabeth McCusker, 923 Maryland Avenue.

Charles Irvin Lehman Jr., RFD 4, Mexico Farms, and Kay Frances Stutzman, RFD 4, North Branch.

BORROW SENSIBLY
If you need cash for Summer expenses, our service is prompt, friendly and private.
Loans up to $300.00
Note — Furniture — and Auto Loans
INDUSTRIAL LOAN SOCIETY, INC.
No. 301 Liberty Trust Bldg.
PHONE 97

It's in the bag

The modern accessory for a lady's handbag is a checkbook. For safety and convenience, carry one with you wherever you go.

WE'LL WELCOME YOUR PERSONAL CHECKING ACCOUNT.

2 Hours FREE Parking At Blue-White Tower Lot On N. George St.

MEMBER F.D.I.C.

the 1st NATIONAL BANK
CUMBERLAND, MD.

IT'S GRAND TO SHOP AT RAND'S • IT'S GRAND TO SHOP AT RAND'S • IT'S GRAND TO SHOP AT RAND'S
RELY ON RANDS FOR POPULAR BRANDS • IT'S GRAND TO SHOP AT RAND'S

40-HOUR GUARANTEED Chief ALARM CLOCK
Reg. $2.98
Dependable alarm with easy to read dial for rising on time every time!
WHILE THEY LAST $1.49

THERE'S LESS TO PAY THE RAND WAY
SAVE with SAFETY
RANDS
DEEP CUT RATE
BALTIMORE STREET AT GEORGE

LARGE SIZE, ALL PLASTIC BEACH and PLAY BALL
*Beautifully Colored Panel Ball
*STURDY PLASTIC
Regularly $1.00
WHILE THEY LAST
69c

35c CLEANSING TISSUES
BOX OF 400
CUT TO 17c

$7.95 BATHROOM SCALE
CUT TO $4.95

98c BEER SHAMPOO CLOSE OUT 19c

50c DR. WEST'S TOOTH PASTE CLOSE OUT 23c

$2.50 HOT WATER BOTTLES
CUT TO 79c

$2.98—1 GALLON PICNIC OUTING JUGS
CUT TO $1.98

8" ELECTRIC STATIONARY FAN
$4.98

Reg. $15.95 ELECTRIC AUTOMATIC POP-UP TOASTER
CUT TO $9.95

$1.98 A. B. D. VITAMINS BOX OF 98 CUT TO .. 79c

25c Howdy Doody Children's Hankies CUT TO 12c

Reg. $16.95 Roland 4 TUBE RADIO SET
GUARANTEED FOR ONE YEAR
CUT TO $10.95

$1.50 BATH BRUSHES
CUT TO 98c

10c WOODBURY SOAP
CUT TO 4 for 25c

59c RUBBER GLOVES
CUT TO 19c A PAIR

35c Imported Pure Silk Neckerchiefs CUT TO .. 12c

$1.75 SET EVENING IN PARIS TALCUM AND COLOGNE OVER STOCK — CUT TO $1.25

Reg. $7.95 FLASH CAMERA OUTFIT
INCLUDING FILMS, CAMERA & FLASH BULBS
CUT TO $4.95

39c ASPIRIN TABLETS
BOTTLE OF 100
9c

25c CITRATE OF MAGNESIA
10c

98c SACCHARIN TABLETS
½ Gr. Bottle of 1000
CUT TO 49c

50c McKESSON'S AMMONIATED TOOTH POWDER OVER STOCK — CUT TO 29c

25c Kleinert's Sanitary Belts OVERSTOCK CUT PRICE 10c

35c LIPSTICK — ASST. SHADES
"Mar-o-mist" Introductory Offer 10c

35c PEROXIDE
FULL PINT
10c

39c Isopropyl ALCOHOL Compound
FULL PINT 10c

NYLON HOSIERY SPECIAL
Reg. 98c NYLON HOSIERY
54 GAUGE—15 DENIER
SPECIALLY PRICED FOR THIS SALE at 59c

85c NOXZEMA CREAM
BOUDOIR SIZE
CUT TO 59c

$1.22 PEPSODENT TOOTH BRUSH AND GIANT TUBE TOOTH PASTE 89c

$1.98 PINKING SHEARS
CUT TO 99c

$1.00 BOX OF FLORAL BOQUET SOAP
BOX of 8 CUT TO 29c

Let's Be Frank About An Unpleasant Subject
PERSPIRATION ODOR CAN'T BE MASKED— IT MUST BE STOPPED.
ONLY THE SPECIAL FORMULA USED IN SUTTON STICK DEODORANT STOPS ODOR BEFORE IT STARTS!
Refreshingly cool, blue Sutton Stick Deodorant contains G W -14 —the new miracle agent which attacks perspiration odor at its source. One whisk and absolute protection is yours all day long. No sticky fingers, no dribble, no waiting to dry. Sutton Stick Deodorant positively will not irritate tender skin or stain delicate fabrics. It's the most convenient and effective deodorant you can possibly use.
Neat! Clean! Quick! IT'S BETTER Because it's a Stick
Sutton Stick Deodorant

39c Famous Brands SOAP POWDERS
Cut to 27c

$5.00 Lord Chesterfield WALLET
STYLES FOR BOTH MEN AND WOMEN
$1.99 PLUS TAX

$1.25 RUBBER SWIM MASKS
98c

$1.00 IMPORTED OPERA GLASSES
For Beach or Sports
39c

PLASTIC HOWDY DOODY SWIM RING
98c

10c BOBBY PINS
3 for 10c

for all-over Beauty... All-Over Massage!
YOU NEED

Give Yourself TOP to TOE Stimulating Massage
NEW Chic® BODY MASSAGER
Here's a brand new idea in Home Body-Massage.
The new OVER-SIZED, ALL-PURPOSE applicator massages larger areas just like the way your masseuse uses long, sweeping strokes on your whole arm, leg, or body — all at once. You'll smooth away aches and pains and relieve muscular tensions and fatigues much faster than with ordinary vibrators.
YOUR OWN PRIVATE HOME MASSEUSE!
You'll love using the new Chic Body Massager — it's like having your own, private masseuse treat you at home — any time you want — and for a lot less money.
Now give yourself expert-like treatment — when you want it—when your body needs soothing, delightful massage.
USE IT ON YOUR TIRED, ACHING FEET ... YOU'LL GET WONDERFUL RELIEF!
Vibrant glowing Beauty for only $5.95

Got a Cold? Take Tabcin Anti-histaminic Compound Quick! 44¢ & 73¢

8 VITAMINS IN ONE CAPSULE
60 TABLETS $1.96
ONE A DAY MULTIPLE VITAMIN Capsules

The Family Antiseptic Bactine
Antiseptic • Bactericide Cleanser • Deodorant all in one bottle 29¢

TENSE NERVES
TABLETS 37¢ & 77¢
LIQUID 27¢ & 98¢
MILES NERVINE

ALKA-SELTZER For Relief in COLD DISTRESS Try It Today
ONLY 54c

DIAL SOAP 3/34¢
DIAL SHAMPOO 67¢

Westernport Plans Moving Parking Meters

Residents Ordered Not To Use Hoses

WESTERNPORT — The parking meters will be transferred from the south to north side of Main Street beginning at Washington Street to west end of the street it was decided at the meeting of Ray L. Wilt, acting mayor, and the Town Commissioners Wednesday evening.

It was ordered that no person will be permitted to use a hose for any purpose from 4 to 9 p. m. during the present water emergency.

The action was taken after Nick Lupis and Robert Bennear appeared relative to water shortage at their residence. They live on the hill in the Greene's Addition section of the town and are on the end of the line.

Ellsworth S. Boal discussed the condition of the alley in the rear of the Citizens National Bank which also is located in the rear of his property. He stated he would pay $100 toward the work. He was advised the matter would be investigated.

Horace Richards was the principal spokesman of a delegation comprised of Phillip Scarcelli, Julian G. Patrick, Lewis DeVore, R. Heishman and Herber Poland complaining that the new recent street lights placed on Maryland Avenue by the Potomac Edison Company were too bright.

Alvin Penoe, town commissioner, stated he had taken the matter up with the light company and was told they would put light deflectors on them which he thought would improve the condition.

Richards also called attention that when the town employees tore up the street to repair the water line it was not put back in as good condition as they found it. He said he was not critizing the town employes but felt they did not have the necessary equipment to properly do it. He was informed the town has that equipment and the matter would be investigated.

The Potomac Fire Company was granted permission to hold a three-day fair on the new parking lot on Main Street and Washington Street. They plan to have the affair after it is completed and before it has been put into use for a parking lot.

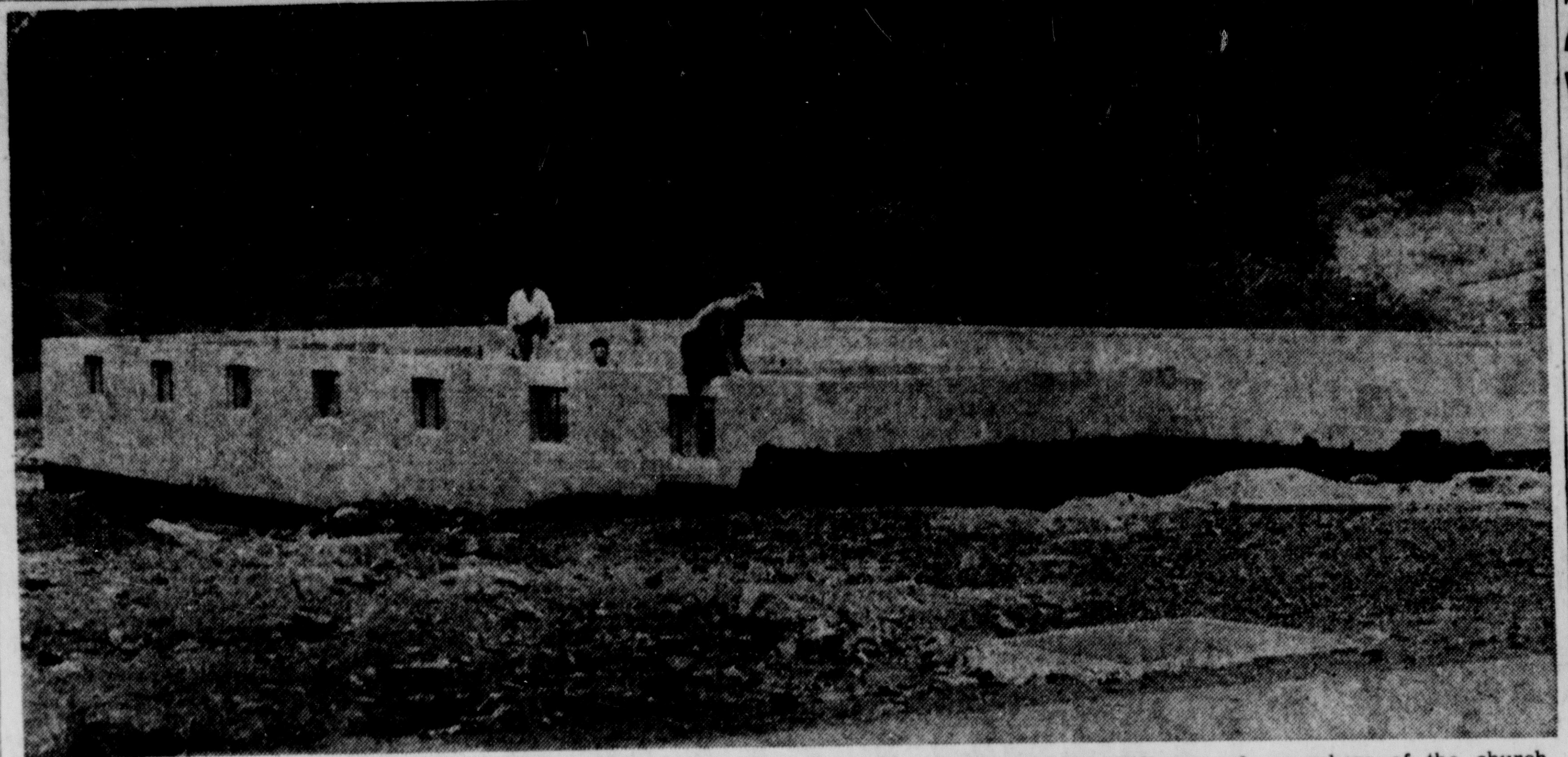

MIDLOTHIAN CHURCH FOUNDATION — Members of the Assembly of God Church in Midlothian have constructed the foundation for a new $25,000 church to be erected near the present parsonage of the Midlothian-Carlos Road in the center of the village. The foundation measures 38 by 72 feet and an additional 12 by 14 feet for the vestibule. The new building will be constructed of cement blocks with brick facing and will seat 300. The pastor, Rev. Anderson Phillips, said that the foundation was completed at no cost to the congregation. Fifteen male members of the church voluntarily did the work under the pastor's direction. They are now trucking filling earth around the foundation. After the building is completed the old church which faces on the Shaft-Midlothian Road and seats 125, will be used as a section of the Sunday School. The church, established in 1927, has 90 members and a Sunday School enrollment of 220. Working on the foundation when the picture was taken were Rev. Phillips, Alvin Brode and Lewis Ross.

26 Attending Workshop On Rehabilitation

FROSTBURG—Twenty-six members of the rehabilitation staff of the State Department of Education are attending the annual staff training conference this week at State Teachers College. The conference closes today.

Rehabilitation workers at the conference include R. C. Thompson, W. B. Terwilliger, George W. Keller, Thomas D. Braun, E. C. Allnutt, Harold B. Hayes, I. D. Medinger, William Melville, Ruth F. Ring, Carroll L. Speck, James D. Smyth, Myrtle E. Chell, Martha Harrison, Charles L. Hill and Mrs. Elizabeth Swisher, all of Baltimore.

Lionel Burgess, Ellicott City; Foy Lunsford, Glen Burnie; Ben W. Barker, Sykesville; Merl D. Myers, Laurel; K. G. Stoner, Hagerstown; J. Leo Delaney, Frostburg; William C. Hill, Walkersville; Raymond R. Simmons and R. Lee Burton, both of Salisbury, and F. A. Tarbutton, Church Hill.

Lecturers and consultants are Dr. James F. Garrett, Washington; Mrs. Doris Reitz, Miss Margaret Frank and Mrs. Myrtle Nichols, all of Baltimore, and Miss Kay Price, Cumberland.

Pythian Sisters To Hold Basket Picnic Wednesday

MIDLAND—Myrtle Temple 2, Pythian Sisters, completed plans at a recent meeting for the temple's annual basket picnic, which will be held next Wednesday at Celanese Pool.

Members and their families will go by chartered bus, leaving at 10 a. m. The bus will pick up passengers at Johnson's Store, Gilmore, and at Carlos, Klondike, Woodland, Ocean, National, Shaft, and at the Frostburg Post Office.

Announcement was made at the same meeting that the state joint session of the Knights of Pythias and the Pythian Sisters will be held at Carvel Hall, Annapolis, August 26-28.

Mrs. Virginia Blair was named delegate, and Mrs. Pearl Blair, a past grand chief, will serve on the law committee. Mrs. Naomi Kroll will serve as grand trustee. Also planning to attend are Jane Hotchkiss, Pansy Thrasher, Annie Wilson and Eleanor Slingloff.

A refreshment committee, named for the next three months, includes Jennie Blair, Maggie Layman, Delores Fatkin, Aleda Wilson, Mary Kroll, Louise Ravenscroft, Margaret Taylor, Mildred Bordie, Amy Knepp, Dora Ruppert, Lucinda Green, Gladys Winebrenner, and Nancy Lease.

Pride Of Mt. Savage Installs Officers

MT. SAVAGE — Pride of Mt. Savage Council No. 20 held installation of officers recently.

Mrs. Josephine Biggs, deputy installing officer, installed the following officers: Myra Snyder, councilor; Dora Burch, vice councilor; Thelma Blank, associate councior; Bertha Kirby, A. V. C.; Laura Smith, treasurer; Thelma Uhl, financial secretary; Jane Dorman recording secretary; Doris Crowe, Jr., P. C. Hazel Swauger, A. Jr. P. C. Leona Dickel, warden; Eula Frankenberry, cond.; Anna Murray, O. S.; Jane Dorman, representative to State Council; Laura Smith, alternate.

Erma Miller assisted by placing the regalia on each officer and Mary Housel and Lola Lewis were flag bearers., Mrs. Iris Stowell and Mrs. Erma Miller served refreshments. At the next meeting the charter will be draped for the late Mrs. Emma Hook.

Lonaconing Band Parades At Wiley Ford Event

LONACONING — The Lonaconing City band participated in the Wiley Ford, West Virginia, parade on Thursday at 7:30 p. m. The band members met at 6 p. m. at the band hall, Main Street, and left at 6:30 p. m.

Regular rehearsals are continuing to be held on Thursday evenings. The band plans to parade in the Poultry Convention parade at Moorefield, W. Va., July 30; and the Keyser parade on August 22.

Frostburg Personals

Mr. and Mrs. Robert Laird and son, Robert Jr., returned after spending three weeks in Omaha, Neb. While there they attended the funeral of Mrs. Laird's grandmother, Mrs. Delphia Jones, a former resident of Moscow.

Rev. and Mrs. H. O. Walters and daughter, Sharon, former residents of Frostburg, have been here for the past week visiting friends. Rev. Walters is a former pastor of First English Baptist Church.

Wilbur Wade, Akron, Ohio, a former resident of Frostburg, is here visiting his sons, Paul of Frostburg, and Lloyd, of Mt. Savage. Wade recently observed his 90th birthday.

Miss Eleanor McKnight, Midlothian, who has been a patient in Miners Hospital for the past two weeks is reported improving.

Mrs. Daniel D. Bohrer and son Danny, of Greenbelt, have returned after visiting her parents, Mr. and Mrs. William B. Yates, East Main Street.

Mrs. George Brunetti and children, of Greenbelt, are guests of her parents, Dr. and Mrs. Walter Jeffries, Broadway.

Mrs. Laura Glime, Ormond Street, is home after visiting her son-in-law and daughter, Mr. and Mrs. Charles Oglebay, Silver Spring.

Mrs. Sadie LaPorta and daughter, Mary, East Main Street, are in New York City the guests of relatives.

Mr. and Mrs. Fred Rowe and son, are guests of Mr. and Mrs. Benjamin Rowe, 105 McCulloh Street. Rowe, a veteran of World War II, is now serving with the Armed Forces at Camp Breckinridge, Ky.

Mrs. James Taylor Sr., Wrights Crossing, is confined to her home with a fractured left arm received when she fell from a porch at her home. Her son, Elmer Taylor, received treatment at Memorial Hospital, Cumberland, Tuesday for injuries received at the Ballistic Plant.

Mrs. Oliver B. Wittig, registered nurse, Frost Avenue, is a patient in Miners Hospital where she underwent an operation Monday.

Birth Announced

WESTERNPORT—Mr. and Mrs. Richard Dellinger, Spruce Street, announce the birth of a daughter in Potomac Valley Hospital, Keyser, Mrs. Dellinger was the former Miss Naomi Harriet Watson of Keyser. The name of the baby is Tabitha Louise.

Miss Grindle To Be Featured In Story Hour

WESTERNPORT — Miss Joanna Grindle, will be the guest story teller at the story hour next Wednesday, 2 to 3 p.m., at the Westernport Library for the children of the Tri-Towns.

Miss Betty Jo Plybon, religious education director of Piedmont Trinity Methodist Church taught motion songs and games and told a motion story, "Lion Hunting."

The record story contest was won by Pat McCarty.

Mrs. Frances Dayton, supervisor of the project, told the second installment of "The Old Red Barn" by Helen Orton.

According to Mrs. Dayton the hour continues to attract and interest the children. The enrollment is now 41.

The story hour will be held every Wednesday at the Westernport Library to August 12 and all of the children of the Tri-Towns are invited.

Lonaconing Briefs And Personals

Mr. and Mrs. Felix Foote Sr., have returned to their home on Watercliffe Street, after spending a week's vacation visiting Hershey and Harrisburg, Pa., and at their relatives home at Laurel.

A night cereus was in bloom Wednesday evening at the home of Mr. and Mrs. Joseph Bradley, Robbins Street. A large crowd of viewers came to the Bradley porch while the night cereus was out in bloom.

Mrs. Gilbert Duckworth, Big Vein Hill, has returned home from Coluhbus, Ga., where she visited two weeks with her son, Mr. and Mrs. Duckworth and family.

Mr. and Mrs. J. W. Jackson held a family birthday dinner for their son, Col. J. H. Jackson, at their home in Lonaconing. Those who attended the dinner were Mr. and Mrs. C. W. Englander and daughter, Meg Marilyn and Clara Louise; Mrs. Jackson and daughter, Janet, Mr. and Mrs. Lowell Sowers and daughter, Sue. Col. Jackson leaves Monday, to fly to Korea.

Mrs. Harry Chandler, of Westfield, N. J., is visiting with Mrs. Frank Bell, at her residence on East Main Street.

For Sale: 30 gallon hot water tank and heater. Phone Frostburg 417-J.
Adv.—N-T-July 17

Lutheran Society Meets In Grantsville

GRANTSVILLE — The Lutheran Missionary Society met in the recreation room of Mr. and Mrs. Emerson Sebolt with Mrs. Cecil Sebolt as co-hostess.

Originally planned as a wiener roast and covered dish supper on the lawn, the affair had to be moved in doors because of a sudden rain.

Mrs. Harry Yommer presided and Mrs. Dennis Klotz was leader of the meeting. Others taking part were Mrs. Harold Miller, Mrs. Martin Tressler and Mrs. Byard Miller. Mrs. Bowersox gave an interesting report on a visit to the Old Folks Home at Hollidaysburg, Pa.

Others present were Mrs. Eddie Bowersox, Jr., Mrs. Barbara Younkin and sister, Mrs. Minnie Daniels, Philadelphia; Mrs. Harley MsKenzie, Mrs. Clyde McCurdy, Mrs. Harvey Gortner, Mrs. C. S. Zeller, Mrs. Paul Yommer, Mrs. Irva Mickey, Mrs. Harry Younkin, Mrs. Homer Glotfelty, Mrs. Harry Bender and daughter, Mrs. Merl Garlitz; Mrs. Carrie Beachy, Mrs. Clarence Younkin, Mrs. G. W. Diefenbach, Mrs. Iva Stanton, Mrs. Eva B. Beachy, Mrs. Sam Henft and Mrs. Joseph Dolen.

Presbyterian Men Schedule Outing

PIEDMONT — The men of the Presbyterian Church will hold a covered dish outing for their families and friends at Pleasant Valley today.

Those desiring transportation should be at the church between 5 nad 6 p. m. and all persons are requested to bring a covered dish, cups, plates and silverware.

Kessel Reunion Planned Aug. 2

PETERSBURG, W. Va. — The Kessel Reunion will be held Sunday, August 2, at the Grant County 4-H grounds, near Petersburg.

Rev. L. G. Bridgers of Cumberland and Anthony Eisenhower of Hedgesville, W. Va., will be the principal speakers for the occasion.

The all male chorus from Pinto will furnish the music. Harold C. Turner is in charge of the committee on arrangements.

Keyser Air Service Interest Is Sold

KEYSER—Controlling interest in the Keyser Air Service, Inc., has been purchased by Stanley Dantzic and Harry Lee, who have leased the Keyser Airport and facilities.

The deal was closed yesterday in acquiring the interest from the original owners and operators.

The original owners, C. A. Ludwick Sr., C. A. Ludwick Jr., C. D. Ludwick, Carl Ludwick, R. L. Hamilton, N. Howard Rogers and Herbert Feller, will continue holding interests in the operation.

Barton WSCS Meets

BARTON — Mrs. Lloyd Shaw, missionary chairman of the WSCS of Barton Methodist Church, spoke on mission work being done in Korea at a recent meeting of the local unit.

Mrs. Leona Metz was in charge of devotions and Mrs. Vera Metz reported on the society's recent strawberry social. A memorial service was held in honor of the late Mrs. Janet Ayers.

Refreshments were served by Mrs. Marie Mowbray, Mrs. Vera Metz and Mrs. Leona Metz.

Keyser Street Gets Asphalt Treatment

KEYSER — South Water Street has been given a face lifting along its full course to the southern border line of the city. Crushed stone with an asphalt base was spread over the full length of the street this week by city workers, under direction of Street Commissioner Lester Oates.

The street had reached a condition where there were numerous holes along its length and with ragged edges at the sides. These were obliterated by the street crew, and the highway has been much improved for traffic.

Lonaconing Group To Attend Meeting

G. H. McAlpine, presiding minister of the local congregation of Jehovah's Witnesses reports that Lonaconing will be represented by 39 delegates at the International Convention of Jehovah's Witnesses, Yankee Stadium, New York City. McAlpine pointed out that the group will travel by car and train to join more than 125,000 other delegates in their eight-day convention opening July 19.

A point of interest is the fact that Jehovah's Witnesses are coming from every state in the Union and nearly 100 countries to share in the largest religious convention ever to be held in America. Reservations have been made for over 18,000 Canadians. With chartered planes carrying delegates from Australia, Europe, New Zealand, South Africa, Latin America and the Orient, New York City's renowned hospitality will be enjoyed internationally.

For Sale: 6 room bungalow with basement. 195 West Main, Frostburg.
Adv.-T-N-July 15E, 16, 17, 18M, 1953

In Stock for Immediate Delivery, the New
REMINGTON 7-60
Pump Action, High Powered
... RIFLE ...
In calibres .30-06, .270 and .300.
Trade in allowances for your old gun.
Morgan's Gun Shop
141 FROST AVENUE
PHONE 582-J FROSTBURG

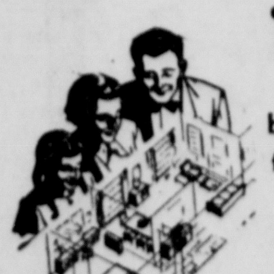
everyone admires the beautiful furniture at Martin's in Keyser, W. Va.

Green Gables
New Creek, W. Va.
• STEAKS • COUNTRY HAM •
• FRIED CHICKEN •
Catering to Private Parties
Dances and Dinners
Phone Keyser 24793

Star Kist Tuna ..... can 35c
Teen Queen Salad Dressing qt. 49c
Rinso ..... 2 lg. boxes 57c
Home Grown Tomatoes ..... lb. 29c
W. W. Sluss & Son Super Market
PHONE 321 FROSTBURG

BRING YOUR PRESCRIPTIONS TO WAGNER'S FOR PROMPT, RELIABLE SERVICE
Wagner's Drug Store
MAIN ST. THEATRE BLDG. PHONE 5221
WESTERNPORT

RADIO REPAIR
PHONE 87
Expert - Guaranteed Dealer for
Crosley
Motorola
CBS Columbia
Complete Stock of RADIO TUBES
Bob's Radio Service
69 E. Main Frostburg

JO-LE-KAY MARKET
Phone 733 E. Main at Grant
PULLET EGGS Limited Supply 3 doz. $1.00
MILK 5 tall cans 69c
SPECIAL Toilet Tissue 5 rolls 29c
Enriched Flour 5 lb. bag 47c
Fresh Meats Produce Frozen Foods
Swift's Prem can 49c

Hot Weather Treat
Lear & Oliver SHERBETS
Lime - Orange - Pineapple
30c pt. pkg.
T. & S. Cut Rate
FROSTBURG

Health Knit Underwear
Tee Shirts — $1.00
Athletic Shirts — 75c
Briefs — 89c
BOB HOHING
MEN'S WEAR
53 E. Main Frostburg

Keep Strangers out With
Chesler Locks
• Entrance
• Bathroom
• Bedroom
• Passage
NEILSON BROS.
Phone 429 Frostburg

JULY

SALE
continues at
The Jackpot
Phone 1170 Frostburg

Clearance Sale
A-1 USED CARS
1952 Nash Rambler, Country Club R&H, O.D.
1952 Ford 8 Cyl. 2 Dr. . . $1495
1951 Ford Custom 8 Cyl. 2 Dr. R&H, Fordamatic Nice Clean Car. . . . $1395
1951 Ford V-8 2 Dr. Beautiful two tone . . . $1295
1950 Oldsmobile 88, Club Coupe, R&H . . . $1295
1950 Ford R&H, O.D. $945
1949 Ford, 4 Dr. . . . $795
Heiskell Motor Sales
Phone 79
Frostburg

FRI.-SAT. PALACE Mats. Sun.-Tues. Thur.-Sat. 1:30

LAST DAY LYRIC NITE ONLY

HEY KIDS! LOOK!
MATINEE AT THE LYRIC EVERY SATURDAY AT 2 P. M.
FIVE COLOR CARTOONS PLUS REGULAR FEATURE
(CARTOONS SHOWN ONLY AT MATINEE)
CHILDREN 20c — ADULTS 25c

NOTICE
To Potomac Edison Customers
• FROSTBURG • ECKHART
• CLARYSVILLE • VALE SUMMIT
Weather Permitting Your Electric Service Will Be Interrupted from 4 A. M. to 6 A. M.
Sunday, July 19th
We are making extensive improvements and additions to our Frostburg sub-station in order to have ample power for the growing needs of electric service in this area.
The Potomac Edison Co.
Frostburg, Md.

Daystrom's Ebony Coloramic

Airy, open lines and rich ebony finish make themselves at home wherever you dine or play. Wide choice of washable chair patterns and colors over deep foam rubber cushions. Table top, buffet top and doors, hutch back are durable, Wood-Grain Daystromite that sheds stains, heat, hard knocks. Hutch is selected blond hardwood. Legs of table, buffet and chairs are Daystrom's own Coloramic—rich lifetime color magnetically bonded to sturdy steel.
FROSTBURG FURNITURE AND UNDERTAKING CO.
Phone 265 Frostburg

Westernport Plans Moving Parking Meters

Residents Ordered Not To Use Hoses

WESTERNPORT — The parking meters will be transferred from the south to north side of Main Street beginning at Washington Street to west end of the street it was decided at the meeting of Ray L. Wilt, acting mayor, and the Town Commissioners Wednesday evening.

It was ordered that no person will be permitted to use a hose for any purpose from 4 to 9 p. m. during the present water emergency.

The action was taken after Nick Lupis and Robert Bennear appeared relative to water shortage at their residence. They live on the hill in the Greene's Addition section of the town and are on the end of the line.

Ellsworth S. Boal discussed the condition of the alley in the rear of the Citizens National Bank which also is located in the rear of his property. He stated he would pay $100 toward the work. He was advised the matter would be investigated.

Horace Richards was the principal spokesman of a delegation comprised of Phillip Scarcelli, Julian G. Patrick, Lewis DeVore, R. Heishman and Herber Poland complaining that the new recent street lights placed on Maryland Avenue by the Potomac Edison Company were too bright.

Alvin Penoe, town commissioner, stated he had taken the matter up with the light company and was told they would put light deflectors on them which he thought would improve the condition.

Richards also called attention that when the town employees tore up the street to repair the water line it was not put back in as good condition as they found it. He said he was not critizing the town employes but felt they did not have the necessary equipment to properly do it. He was informed the town has that equipment and the matter would be investigated.

The Potomac Fire Company was granted permission to hold a three-day fair on the new parking lot on Main Street and Washington Street. They plan to have the affair after it is completed and before it has been put into use for a parking lot.

MIDLOTHIAN CHURCH FOUNDATION — Members of the Assembly of God Church in Midlothian have constructed the foundation for a new $25,000 church to be erected near the present parsonage of the Midlothian-Carlos Road in the center of the village. The foundation measures 38 by 72 feet and an additional 12 by 14 feet for the vestibule. The new building will be constructed of cement blocks with brick facing and will seat 300. The pastor, Rev. Anderson Phillips, said that the foundation was completed at no cost to the congregation. Fifteen male members of the church voluntarily did the work under the pastor's direction. They are now trucking filling earth around the foundation. After the building is completed the old church which faces on the Shaft-Midlothian Road and seats 125, will be used as a section of the Sunday School. The church, established in 1927, has 90 members and a Sunday School enrollment of 220. Working on the foundation when the picture was taken were Rev. Phillips, Alvin Brode and Lewis Ross.

26 Attending Workshop On Rehabilitation

FROSTBURG—Twenty-six members of the rehabilitation staff of the State Department of Education are attending the annual staff training conference this week at State Teachers College. The conference closes today.

Rehabilitation workers at the conference include R. C. Thompson, W. B. Terwilliger, George W. Keller, Thomas D. Braun, E. C. Allnutt, Harold B. Hayes, I. D. Medinger, William Melville, Ruth F. Ring, Carroll L. Speck, James D. Smyth, Myrtle E. Chell, Martha Harrison, Charles L. Hill and Mrs. Elizabeth Swisher, all of Baltimore.

Lionel Burgess, Ellicott City; Foy Lunsford, Glen Burnie; Ben W. Barker, Sykesville; Merl D. Myers, Laurel; K. G. Stoner, Hagerstown; J. Leo Delaney, Frostburg; William C. Hill, Walkersville; Raymond R. Simmons and R. Lee Burton, both of Salisbury, and F. A. Tarbutton, Church Hill.

Lecturers and consultants are Dr. James F. Garrett, Washington; Mrs. Doris Reitz, Miss Margaret Frank and Mrs. Myrtle Nichols, all of Baltimore, and Miss Kay Price, Cumberland.

Pythian Sisters To Hold Basket Picnic Wednesday

MIDLAND—Myrtle Temple 2, Pythian Sisters, completed plans at a recent meeting for the temple's annual basket picnic, which will be held next Wednesday at Celanese Pool.

Members and their families will go by chartered bus, leaving at 10 a. m. The bus will pick up passengers at Johnson's Store, Gilmore, and at Carlos, Klondike, Woodland, Ocean, National, Shaft, and at the Frostburg Post Office.

Announcement was made at the same meeting that the state joint session of the Knights of Pythias and the Pythian Sisters will be held at Carvel Hall, Annapolis, August 26-28.

Mrs. Virginia Blair was named delegate, and Mrs. Pearl Blair, a past grand chief, will serve on the law committee. Mrs. Naomi Kroll will serve as grand trustee. Also planning to attend are Jane Hotchkiss, Pansy Thrasher, Annie Wilson and Eleanor Slingloff.

A refreshment committee, named for the next three months, includes Jennie Blair, Maggie Layman, Delores Fatkin, Aleda Wilson, Mary Kroll, Louise Ravenscroft, Margaret Taylor, Mildred Bordie, Amy Knepp, Dora Ruppert, Lucinda Green, Gladys Winebrenner, and Nancy Lease.

Pride Of Mt. Savage Installs Officers

MT. SAVAGE — Pride of Mt. Savage Council No. 20 held installation of officers recently.

Mrs. Josephine Biggs, deputy installing officer, installed the following officers: Myra Snyder, councilor; Dora Burch, vice councilor; Thelma Blank, associate councior; Bertha Kirby, A. V. C.; Laura Smith, treasurer; Thelma Uhl, financial secretary; Jane Dorman recording secretary; Doris Crowe, Jr., P. C. Hazel Swauger, A. Jr. P. C. Leona Dickel, warden; Eula Frankenberry, cond.; Anna Murray, O. S.; Jane Dorman, representative to State Council; Laura Smith, alternate.

Erma Miller assisted by placing the regalia on each officer and Mary Housel and Lola Lewis were flag bearers., Mrs. Iris Stowell and Mrs. Erma Miller served refreshments. At the next meeting the charter will be draped for the late Mrs. Emma Hook.

Frostburg Personals

Mr. and Mrs. Robert Laird and son, Robert Jr., returned after spending three weeks in Omaha, Neb. While there they attended the funeral of Mrs. Laird's grandmother, Mrs. Delphia Jones, a former resident of Moscow.

Rev. and Mrs. H. O. Walters and daughter, Sharon, former residents of Frostburg, have been here for the past week visiting friends. Rev. Walters is a former pastor of First English Baptist Church.

Wilbur Wade, Akron, Ohio, a former resident of Frostburg, is here visiting his sons, Paul of Frostburg, and Lloyd, of Mt. Savage. Wade recently observed his 90th birthday.

Miss Eleanor McKnight, Midlothian, who has been a patient in Miners Hospital for the past two weeks is reported improving.

Mrs. Daniel D. Bohrer and son Danny, of Greenbelt, have returned after visiting her parents, Mr. and Mrs. William B. Yates, East Main Street.

Mrs. George Brunetti and children, of Greenbelt, are guests of her parents, Dr. and Mrs. Walter Jeffries, Broadway.

Mrs. Laura Glime, Ormond Street, is home after visiting her son-in-law and daughter, Mr. and Mrs. Charles Oglebay, Silver Spring.

Mrs. Sadie LaPorta and daughter, Mary, East Main Street, are in New York City the guests of relatives.

Mr. and Mrs. Fred Rowe and son, are guests of Mr. and Mrs. Benjamin Rowe, 105 McCulloh Street. Rowe, a veteran of World War II, is now serving with the Armed Forces at Camp Breckinridge, Ky.

Mrs. James Taylor Sr., Wrights Crossing, is confined to her home with a fractured left arm received when she fell from a porch at her home. Her son, Elmer Taylor, received treatment at Memorial Hospital, Cumberland, Tuesday for injuries received at the Ballistic Plant.

Mrs. Oliver B. Wittig, registered nurse, Frost Avenue, is a patient in Miners Hospital where she underwent an operation Monday.

Birth Announced

WESTERNPORT—Mr. and Mrs. Richard Dellinger, Spruce Street, announce the birth of a daughter in Potomac Valley Hospital, Keyser, Mrs. Dellinger was the former Miss Naomi Harriet Watson of Keyser. The name of the baby is Tabitha Louise.

Miss Grindle To Be Featured In Story Hour

WESTERNPORT — Miss Joanna Grindle, will be the guest story teller at the story hour next Wednesday, 2 to 3 p.m., at the Westernport Library for the children of the Tri-Towns.

Miss Betty Jo Plybon, religious education director of Piedmont Trinity Methodist Church taught motion songs and games and told a motion story, "Lion Hunting."

The record story contest was won by Pat McCarty.

Mrs. Frances Dayton, supervisor of the project, told the second installment of "The Old Red Barn" by Helen Orton.

According to Mrs. Dayton the hour continues to attract and interest the children. The enrollment is now 41.

The story hour will be held every Wednesday at the Westernport Library to August 12 and all of the children of the Tri-Towns are invited.

Lonaconing Briefs And Personals

Mr. and Mrs. Felix Foote Sr., have returned to their home on Watercliffe Street, after spending a week's vacation visiting Hershey and Harrisburg, Pa., and at their relatives home at Laurel.

A night cereus was in bloom Wednesday evening at the home of Mr. and Mrs. Joseph Bradley, Robbins Street. A large crowd of viewers came to the Bradley porch while the night cereus was out in bloom.

Mrs. Gilbert Duckworth, Big Vein Hill, has returned home from Coluhbus, Ga., where she visited two weeks with her son, Mr. and Mrs. Duckworth and family.

Mr. and Mrs. J. W. Jackson held a family birthday dinner for their son, Col. J. H. Jackson, at their home in Lonaconing. Those who attended the dinner were Mr. and Mrs. C. W. Englander and daughter, Meg Marilyn and Clara Louise; Mrs. Jackson and daughter, Janet, Mr. and Mrs. Lowell Sowers and daughter, Sue. Col. Jackson leaves Monday, to fly to Korea.

Mrs. Harry Chandler, of Westfield, N. J., is visiting with Mrs. Frank Bell, at her residence on East Main Street.

For Sale: 30 gallon hot water tank and heater. Phone Frostburg 417-J.
Adv.—N-T-July 17

Lutheran Society Meets In Grantsville

GRANTSVILLE — The Lutheran Missionary Society met in the recreation room of Mr. and Mrs. Emerson Sebolt with Mrs. Cecil Sebolt as co-hostess.

Originally planned as a wiener roast and covered dish supper on the lawn, the affair had to be moved in doors because of a sudden rain.

Mrs. Harry Yommer presided and Mrs. Dennis Klotz was leader of the meeting. Others taking part were Mrs. Harold Miller, Mrs. Martin Tressler and Mrs. Byard Miller. Mrs. Bowersox gave an interesting report on a visit to the Old Folks Home at Hollidaysburg, Pa.

Others present were Mrs. Eddie Bowersox, Jr., Mrs. Barbara Younkin and sister, Mrs. Minnie Daniels, Philadelphia; Mrs. Harley MsKenzie, Mrs. Clyde McCurdy, Mrs. Harvey Gortner, Mrs. C. S. Zeller, Mrs. Paul Yommer, Mrs. Irva Mickey, Mrs. Harry Younkin, Mrs. Homer Glotfelty, Mrs. Harry Bender and daughter, Mrs. Merl Garlitz; Mrs. Carrie Beachy, Mrs. Clarence Younkin, Mrs. G. W. Diefenbach, Mrs. Iva Stanton, Mrs. Eva B. Beachy, Mrs. Sam Henft and Mrs. Joseph Dolen.

Presbyterian Men Schedule Outing

PIEDMONT — The men of the Presbyterian Church will hold a covered dish outing for their families and friends at Pleasant Valley today.

Those desiring transportation should be at the church between 5 nad 6 p. m. and all persons are requested to bring a covered dish, cups, plates and silverware.

Kessel Reunion Planned Aug. 2

PETERSBURG, W. Va. — The Kessel Reunion will be held Sunday, August 2, at the Grant County 4-H grounds, near Petersburg.

Rev. L. G. Bridgers of Cumberland and Anthony Eisenhower of Hedgesville, W. Va., will be the principal speakers for the occasion.

The all male chorus from Pinto will furnish the music. Harold C. Turner is in charge of the committee on arrangements.

Keyser Air Service Interest Is Sold

KEYSER—Controlling interest in the Keyser Air Service, Inc., has been purchased by Stanley Dantzic and Harry Lee, who have leased the Keyser Airport and facilities.

The deal was closed yesterday in acquiring the interest from the original owners and operators.

The original owners, C. A. Ludwick Sr., C. A. Ludwick Jr., C. D. Ludwick, Carl Ludwick, R. L. Hamilton, N. Howard Rogers and Herbert Feller, will continue holding interests in the operation.

Barton WSCS Meets

BARTON — Mrs. Lloyd Shaw, missionary chairman of the WSCS of Barton Methodist Church, spoke on mission work being done in Korea at a recent meeting of the local unit.

Mrs. Leona Metz was in charge of devotions and Mrs. Vera Metz reported on the society's recent strawberry social. A memorial service was held in honor of the late Mrs. Janet Ayers.

Refreshments were served by Mrs. Marie Mowbray, Mrs. Vera Metz and Mrs. Leona Metz.

Keyser Street Gets Asphalt Treatment

KEYSER — South Water Street has been given a face lifting along its full course to the southern border line of the city. Crushed stone with an asphalt base was spread over the full length of the street this week by city workers, under direction of Street Commissioner Lester Oates.

The street had reached a condition where there were numerous holes along its length and with ragged edges at the sides. These were obliterated by the street crew, and the highway has been much improved for traffic.

Lonaconing Group To Attend Meeting

G. H. McAlpine, presiding minister of the local congregation of Jehovah's Witnesses reports that Lonaconing will be represented by 39 delegates at the International Convention of Jehovah's Witnesses, Yankee Stadium, New York City. McAlpine pointed out that the group will travel by car and train to join more than 125,000 other delegates in their eight-day convention opening July 19.

A point of interest is the fact that Jehovah's Witnesses are coming from every state in the Union and nearly 100 countries to share in the largest religious convention ever to be held in America. Reservations have been made for over 18,000 Canadians. With chartered planes carrying delegates from Australia, Europe, New Zealand, South Africa, Latin America and the Orient, New York City's renowned hospitality will be enjoyed internationally.

For Sale: 6 room bungalow with basement. 195 West Main, Frostburg.
Adv.-T-N-July 15E, 16, 17, 18M, 1953

Lonaconing Band Parades At Wiley Ford Event

LONACONING — The Lonaconing City band participated in the Wiley Ford, West Virginia, parade on Thursday at 7:30 p. m. The band members met at 6 p. m. at the band hall, Main Street, and left at 6:30 p. m.

Regular rehearsals are continuing to be held on Thursday evenings. The band plans to parade in the Poultry Convention parade at Moorefield, W. Va., July 30; and the Keyser parade on August 22.

St. George's Parish Plans Annual Picnic

MT. SAVAGE — The Annual Parish Picnic of St. George's Episcopal Church will be held at Shawnee Park, Pa. on Sunday, July 26. Cars will leave the Church at 10 a. m. and go to the park where a Church School service will be held after which a lunch wlil be served. In the afternoon games and contests will be staged and a swim will follow. Supper will also be served and a singing program will close the day's festivities.

A parish Communion service will be held at the Church at 7:30 that morning but there will be no late service. Thomas Andrews, superintendent of the Church School, is general chairman and Wilson G. Sweene is heading the transportation committee.

In Stock for Immediate Delivery, the New
REMINGTON 7-60
Pump Action, High Powered
... RIFLE ...
In calibres .30-06, .270 and .300.
Trade in allowances for your old gun.
Morgan's Gun Shop
141 FROST AVENUE
PHONE 582-J FROSTBURG

everyone admires the beautiful furniture at Martin's in Keyser, W. Va.

Green Gables
New Creek, W. Va.
• STEAKS • COUNTRY HAM •
• FRIED CHICKEN •
Catering to Private Parties
Dances and Dinners
Phone Keyser 24793

BRING YOUR PRESCRIPTIONS TO WAGNER'S FOR PROMPT, RELIABLE SERVICE
Wagner's Drug Store
MAIN ST. THEATRE BLDG. PHONE 5221
WESTERNPORT

Star Kist
Tuna .... can 35c
Teen Queen
Salad Dressing qt. 49c
Rinso ..... 2 lg. boxes 57c
Home Grown
Tomatoes .... lb. 29c
W. W. Sluss & Son
Super Market
PHONE 321 FROSTBURG

Hot Weather Treat
Lear & Oliver
SHERBETS
Lime - Orange - Pineapple
30c pt. pkg.
T. & S. Cut Rate
FROSTBURG

RADIO REPAIR
PHONE 87
Expert - Guaranteed
Dealer for
Crosley
Motorola
CBS Columbia
Complete Stock of
RADIO TUBES
Bob's Radio Service
69 E. Main Frostburg

Health Knit
Underwear
Tee Shirts — $1.00
Athletic Shirts — 75c
Briefs — 89c
BOB HOHING
MEN'S WEAR
53 E. Main Frostburg

Keep Strangers out With
Chesler Locks
• Entrance
• Bathroom
• Bedroom
• Passage
NEILSON BROS.
Phone 429 Frostburg

JO-LE-KAY MARKET
Phone 733 E. Main at Grant
PULLET EGGS Limited Supply 3 doz. $1.00
MILK 5 tall cans 69c
SPECIAL Toilet Tissue 5 rolls 29c
Enriched Flour 5 lb. bag 47c
Fresh Meats Produce Frozen Foods
Swift's Prem can 49c

JULY
Clearance
SALE
continues at
The Jackpot
Phone 1170 Frostburg

Clearance Sale
A-1 USED CARS
1952 Nash Rambler, Country Club R&H, O.D.
1952 Ford 8 Cyl. 2 Dr. .. $1495
1951 Ford Custom 8 Cyl. 2 Dr. R&H, Fordamatic Nice Clean Car ... $1395
1951 Ford V-8 2 Dr. Beautiful two tone ... $1295
1950 Oldsmobile 88, Club Coupe, R&H ... $1295
1950 Ford R&H, O.D. $945
1949 Ford, 4 Dr. ... $795
Heiskell Motor Sales
Phone 79
Frostburg

FRI.-SAT. PALACE Mats. Sun-Tues. Thur.-Sat. 1:30
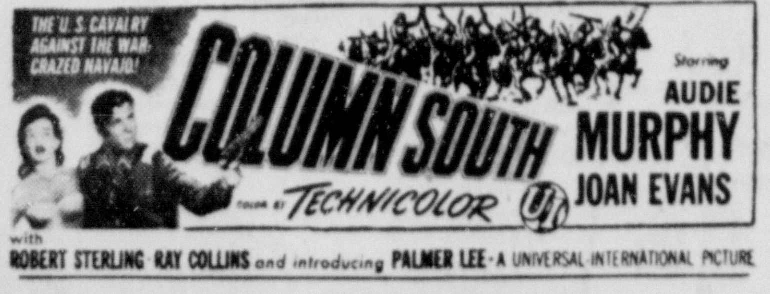

Starring AUDIE MURPHY JOAN EVANS
with ROBERT STERLING · RAY COLLINS and introducing PALMER LEE · A UNIVERSAL-INTERNATIONAL PICTURE

LAST DAY LYRIC NITE ONLY
ITS EXCITEMENT LASHES THE SCREEN AGAIN!

JACK OAKIE
A 20th Century-Fox Encore Triumph!
SIGNATURE
HEY KIDS! LOOK!
MATINEE AT THE LYRIC
EVERY SATURDAY AT 2 P. M.
FIVE COLOR CARTOONS PLUS REGULAR FEATURE
(CARTOONS SHOWN ONLY AT MATINEE)
CHILDREN 20c — ADULTS 25c

NOTICE
To Potomac Edison Customers
• FROSTBURG • ECKHART
• CLARYSVILLE • VALE SUMMIT
Weather Permitting Your Electric Service Will Be Interrupted from 4 A. M. to 6 A. M.
Sunday, July 19th
We are making extensive improvements and additions to our Frostburg sub-station in order to have ample power for the growing needs of electric service in this area.
The Potomac Edison Co.
Frostburg, Md.

Daystrom's Ebony Coloramic

Airy, open lines and rich ebony finish make themselves at home wherever you dine or play. Wide choice of washable chair patterns and colors over deep foam rubber cushions. Table top, buffet top and doors, hutch back are durable, Wood-Grain Daystromite that sheds stains, heat, hard knocks. Hutch is selected blond hardwood. Legs of table, buffet and chairs are Daystrom's own Coloramic—rich lifetime color magnetically bonded to sturdy steel.
FROSTBURG FURNITURE AND UNDERTAKING CO.
Phone 265 Frostburg

Miss Lynch Wins Scholarship To Potomac State

Receives Keyser Woman's Club Prize

KEYSER — Miss Donna Jean Lynch, daughter of Mr. and Mrs. Domenick Cirrullo, Mozelle Street, has won the annual Keyser Woman's Club scholarship at Potomac State College. The Woman's Club makes its selections for scholarships on the basis of character, scholarship and personality.

Miss Lynch, who wants to become an elementary school teacher, was active in scholastic work and in club activities during her years in Keyser High School, where she was graduated in the spring. She was a member of the National Honor Society, K-Ettes, mixed chorus, forensic club, and played on the girls' basketball team. She was a candidate for the honor of being the most outstanding senior of her class this past year.

She received awards from the National Honor Society, won her letter "K" in her senior year, and won the American Legion award for outstanding student in her class.

She was an active participant in school dramatics, also in programs of the Honor Society and in musical programs by the mixed chorus.

Miss Lynch was one of the first girls invited to represent the Keyser High School senior class, by the Rotary Club of Keyser, at its luncheons, which had selected a number of male seniors through the year. She was also an assistant to Parker C. Black and James Goldsworthy, principal and assistant principal, of the Keyser High School.

The scholarship committee of the Keyser Woman's Club, which made the selection, includes Mrs. Ernest A. See, chairman; Mrs. E. E. Church and Mrs. Donald D. Anderson.

The award was given to Miss Charlotte Mills the previous year. Miss Mills was a member of the Honor Society at Potomac State College in the past school year.

Susan Crumpler Feted On Birthday

MIDLAND — Susan Crumpler, Petersburg, Va., who is spending a month visiting her grandmother, Mrs. Nellie Allen, Paradise Street, was honored on her 10th birthday last week with a garden party. A wiener roast was held.

Attending were Janet Blucker, Collene Stakem, Helen Stakem, J... Arthur Blair, Fred Largent, Danny Jones, Dick Jeffries, Elaine Farrell, Nancy Wegman, Mary Linda Nolan and Connie Largent; Patrick J. Cavanaugh, Susan's great grandfather, and Mrs. Tony Greco and son, Piedmont, W. Va.

Midland Personals

Mr. and Mrs. Paul J. Ralston and son, of Lima, Ohio, are visiting his grandmother, Mrs. Nettie Corrigan.

Marvin Carter, who resides with his uncle and aunt, Mr. and Mrs. Marvin McCorski, Akron, Ohio, is visiting his mother, Mrs. Edna Downton.

Mr. and Mrs. Herbert Stevens, Hagerstown, recently visited their parents, Mr. and Mrs. Elijah Smiley, and Mrs. Margaret Lynch, at Lonaconing.

Mr. and Mrs. William Wilson and infant son, of Cleveland, Ohio, recently visited Mr. and Mrs. Patrick Manley and Lonaconing relatives.

Mr. and Mrs. Robert McKenzie and family, New Philadelphia, Ohio, have returned home after visiting her parents, Mr. and Mrs. Clarence Sears, Dan's Rock Road. Dickie McKenzie will spend a month here with his grandparents.

Alvin Albright and family of Aliquippa, Pa., recently visited relatives in this area.

Mr. and Mrs. Dennis McGraw and daughters, Washington, recently visited their parents, Mr. and Mrs. John Devlin Sr., O'Mara Avenue, and Thomas McGraw, Lonaconing.

Mr. and Mrs. Ebert Spiker and son Danny are home after visiting in Detroit.

Mr. and Mrs. Edward Smith, O'Mara Avenue, will leave Wednesday for Silver Spring to visit their son and daughter-in-law, Mr. and Mrs. Robert Smith and family.

Mrs. George Smith and daughter, LeAnne Alda, of Wilmington, Del., are visiting Mr. and Mrs. Dewey Williams of Midland.

Mrs. Francis Burch, Detroit, Mich.; Mrs. Harry Glasser of Pittsburgh, Pa., spent the week at the home of Mr. and Mrs. Dewey Williams.

Great Britain uses about 11 times as much tea per capita as does the United States.

The Uptown Liquor Store & Bar
All liquors in Fifths, Pints and Half-Pints at Cut Rate Store Prices.
Miniatures—All Brands
Draft Beer—10c glass
See the Sports Events On Our 24-Inch Television
HOTEL GUNTER TAP ROOM
Frostburg

MRS. JOSEPH WILLIAM BURKE, JR.

Miss Campbell Married In Ceremony At Davis

DAVIS, W. Va. — St. John's Lutheran Church, Davis, was the scene of the wedding, Saturday, June 27, when Miss Margaret Hepburn Campbell, youngest daughter of Mr. and Mrs. Harry Campbell of Davis, became the bride of Joseph William Burke, Jr., son of Mr. and Mrs. Joseph Burke of Rowlesburg. Rev. Ruthvan W. Morrow, Methodist minister of Davis, officiated using the double ring ceremony, and was assisted by the Rev. George Weirich, pastor of the church.

Mrs. B. S. Cleaver played "The Lord's Prayer" during the ceremony and accompanied Mrs. Frank B. Everhart of Terra Alta who sang, "O Promise Me" and "Because."

The bride, given in marriage by her father, wore a wedding gown of white slipper satin and chantilly lace. The fitted bodice was buttoned down the back with tiny covered buttons. The bouffant skirt was designed with an accent of Chantilly lace in front and the back extended into a cathedral length train. Her only jewelry was a pearl broach, belonging to her mother, worn at her collar. Her fingertip veil of nylon net was held by a coronet of orange blossoms. She carried a white Bible with white orchid marker.

Miss Jane McAdams of Wheeling, maid of honor, was attired in a waltz length gown of ice blue nylon net over taffeta with a fitted bodice and full skirt. The bridesmaid, Miss Phyllis Brock of New York City, cousin of the bride, wore a gown of rose net over taffeta with low neckline, a tight fitting bodice and full skirt. Both attendants wore head pieces of natural flowers which matched their nosegays of roses and snapdragons. The flowergirl, Donna O'Neill, niece of the bride, wore a ballerina length dress of yellow organdy with matching floral bandeau and a small nosegay of yellow roses.

Walter Burke, brother of the bridegroom, served as best man. Ushers were Jack O'Neill of Beckley, Jack Blair of Waynesburg, Pa., and Vernon Evans of Morgantown.

A reception for approximately 200 guests was held in the home of the bride's parents following the ceremony, with Mrs. Campbell receiving guests attired in an afternoon dress of Ashes of Roses lace over taffeta, white accessories and a corsage of pink rosebuds. Mrs. Burke, mother of the bridegroom, wore a figured white and navy sheer and lace with navy blue accessories. Her corsage was of pink and white roses. The bride's grandmother, Mrs. Hepburn, was attired in a dress of navy blue sheer and a corsage of sweetpeas.

The wedding cake was cut by Mrs. Cleon Raese and Mrs. Jack O'Neill and Miss Joanne Moore presided at the punch bowl. Assisting were Miss Nancy Meyer of Davis and Miss Joan Brock of New York City.

Mrs. Burke who reigned as Queen Daphne V in the Tucker County Fair was graduated from Davis High School in 1951. She attended West Virginia University, Morgantown, where she was a member of the Kappa Kappa Gamma Sorority. She is a member of Chapter No. 43, Order of Eastern Star, Davis.

Mr. Burke was graduated from Rowlesburg High School and Potomac State School, Keyser, and attended West Virginia University. He will enter a medical school in Chicago, Ill., in September.

After the reception, Mr. and Mrs. Burke left for a honeymoon to the Summit Resort Hotel. For traveling, the bride chose a two piece toast dress with matching accessories and white orchid corsage.

Former Area Resident Awarded Her Degree

FROSTBURG — Mrs. Christine Porter Davenport, a former resident of Mt. Savage, who completed a course at State Teachers College in 1927, graduated this year from the Long Beach State College of California with "great distinction."

Mrs. Davenport is a daughter of the late Mr. and Mrs. H. O. Porter of Mt. Savage and is well-known in this section.

For Sale — Pony. Gentle. Used to children. $75.00. Apply 104 Douglas Avenue, Lonaconing. Adv.—N-T-July 17-18-20

FLOWERS For All OCCASIONS
Fresh from Our Greenhouse
PHILLIPS' FLOWER SHOP
Dial Lonaconing 3131

KIDDIE TOWNE
A Specialty Shop for Children
Gunter Hotel . . . Frostburg
BARGAINS!
CLEARANCE SALE
Open Saturday Till 9 P. M.

Clearance Sale
Come in with a DOLLAR ... go out with a BARGAIN

bargains galore!
Griffiths OF FROSTBURG

Keyser Firemen Will Attend W. Va. School

KEYSER — The Keyser Volunteer Fire Company will be represented at the 23rd annual West Virginia Fire School at West Virginia University July 20-24.

Four members of the company have signified their intention of attending the sessions, and others are expected to join them before closing date for registering. Those planning to attend are George Chidester, William Jackson, H. S. Hartman, Jr. and Page Entler.

A feature of the school sessions will be an address by A. Hale Watkins, an alumnus of the university, in which he will discuss arson. He is now employed by the National Board of Fire Underwriters.

Fred W. Eberle, state supervisor of trade and industrial education, Charleston, will head the instructors' course. E. Wade Thomas, Keyser, assistant state fire marshal, will serve as coordinator of the basic course. R. E. Hanna, Jr., is director of the course.

Mt. Savage Personals

Francis Gaughan, son of Mr. and Mrs. James Gaughan, was taken to Johns Hopkins Hospital by ambulance for a checkup following a brain operation six weeks ago.

Mrs. Thomas Stephens was taken to Sacred Heart Hospital Sunday following a heart attack.

Mrs. May Norris, who has been a surgical patient for two weeks at Sacred Heart Hospital, returned home Sunday.

Mr. and Mrs. William Munro, Miami, Fla., and Samuel Corfield, Chicago, returned after visiting their nieces, Miss Gladys Baker and Mrs. Wilbur Geary.

Miss Margaret Sullivan has accepted a position with the Eutau Savings Bank in Baltimore.

Mr. and Mrs. Edward P. Strock and daughter, Sue, returned to Williamsport, Pa., after visiting her parents, Mr. and Mrs. Patrick Sullivan.

Mr. and Mrs. John E. Harden, Jr., Misses Etta and Lillie Lashley, Cleveland, returned after visiting relatives.

Miss Margaret Sullivan and James Sullivan spent the weekend with their parents, Mr. and Mrs. Patrick Sullivan.

Miss Kathleen McDermitt and nephew, William McDermitt, are visiting Mr. and Mrs. Raymond Twigg in Cincinnati. Mrs. Twigg is Miss McDermitt's niece.

Mr. and Mrs. Elmer McKenzie are visiting their son and daughter-in-law, Mr. and Mrs. Melvin McKenzie, in Chicago.

Mr. and Mrs. Edward Deffenbaugh returned after visiting relatives in Youngstown.

Recent guests at St. George's Rectory were Mr. and Mrs. Edward Rosenstein, Baltimore, and Robert Elder, Long Green. Elder is a student for the Episcopal ministry and has one more year to complete at Berkley Divinity School, Gambier, Ohio.

Mrs. W. S. Dorman is visiting her son-in-law and daughter, Mr. and Mrs. W. E. Simons, Washington, D. C.

Wanted — Middle aged woman for housework by the week. 84 East Mechanic Street, Frostburg.
Adv. N. T. July 17-18

Have Your TV Set or Radio Completely Checked NOW
• Tubes Tested Free
• Expert Service Technician
• Service Any Make or Model
• We Sell R.C.A. and ZENITH TV
PRICHARD'S FROSTBURG

NOW! Limited offer only $5.95
FOR THESE THREE MOST WANTED SERVING PIECES . . . . REGULARLY $9.75
In a choice of 5 lovely patterns in HOLMES & EDWARDS

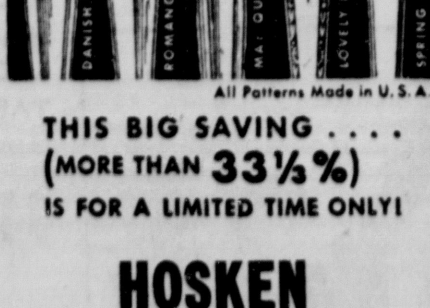

All Patterns Made in U. S. A.
THIS BIG SAVING . . . . (MORE THAN 33⅓%) IS FOR A LIMITED TIME ONLY!
HOSKEN Jewelry Store
Phone 473 Frostburg

MAKES WAY FOR PARKING LOT — This two-story frame building on Main Street in Westernport has been torn down to make room for the new community parking lot there. The lot now is being hard-surfaced and parking meters are being installed. Public weighing scales also are being installed adjoining the city building. The pictured building, which was about 60 years old, and another one on Washington Street were purchased by Mayor Okey E. Michael and the Town Commissioners from the Morrison heirs for $25,000. The Main Street building was sold to Pulliam Music Service, Inc., Keyser, for $451.50. This firm had the old building razed. Old residents of Westernport say the old edifice was the principal gathering place in the community about 50 years ago. On the second floor a large hall was situated. The first floor was divided into store rooms. One of the first tenants was the late W. W. Shultice, who operated a dry goods store there. Mrs. Shultice remembers that three prominent men of the Tri-Towns worked there during the summertime in those earlier days. They were Arthur Arnold, Piedmont attorney; Horace P. Whitworth, Sr., Westernport town attorney, and Dr. J. H. Wolverton, Piedmont physician.

Casselman Valley Homemakers Meet

GRANTSVILLE — The Casselman Valley Homemakers Club met at the home of Mrs. John Hershberger with Mrs. Clayton Edwards as co-hostess. Mrs. Donald Newman presided in the absence of Mrs. Guy Hardesty.

"Color In The Home," was the feature of a talk by Mrs. Robert Bender. Mrs. Clyde Bowman spoke on the Short Course which she attended at College Park. Mrs. Harold Durst joined as a new member.

Others present were Mrs. Betty Jo Swauger, Mrs. Iva Stanton, Mrs. Paul Yommer, Mrs. Eldred Stahl, Mrs. Robert Bender, Mrs. Martin Tressler, Mrs. D. W. Klotz and Mrs. Byard Miller.

50c Plate Lunch Served Daily
Princess Restaurant
W. Main St. Frostburg

Nurse Visits Home

MIDLAND—Miss Margaret Morton, who was graduated from nurse training this year at Martinsburg (W.Va.) City Hospital, recently spent two weeks with her parents, Mr. and Mrs. Marshall Morton, before taking her state board examinations.

Miss Morton is the granddaughter of Mr. and Mrs. Thomas H. Taylor and of Mrs. Hester Morton, Midland.

Plumbing & Heating
Bath Outfits — Kitchen Sinks
Hot Water Tanks — Floor Tile
Wall Tile
Roofing & Spouting
Gas - Coal - Oil Furnaces
All Work Guaranteed—Free Estimates
WM. R. GOEBEL
25 Centennial Street
PHONES
Frostburg 486R — Grantsville 5G2

For Sale: 7 room house, two acres ground, Phone 354-J.
Adv.-T-N-July 15E, 16, 17, 18M, 1953

Hampshire Boy To Attend 4-H Conclave

Bill Harris, Hampshire County 4-H member, will return to the Older 4-H Members Conference on a $10 All-Star scholarship next year.

I. B. Boggs, state boys' 4-H club agent at West Virginia University, said nine West Virginians will attend on scholarships won by their participation this year.

For The Unusual in GIFTS
Shop at The Gift Shop
20 Broadway Frostburg

Guaranteed, Reconditioned
• FRIGIDAIRES
• RANGES
• WASHERS
$89.95 and up
$10.00 Down
as low as $5.00 per month
Potomac Edison Company
Frostburg Lonaconing Hyndman

SPECIAL SALE Men's SUITS
1 Group Reduced to $19.95
1 Group Reduced to $29.95
Holmes & Co.
— LONACONING —

announcing
Door Prize Winners
at remodeling event Saturday
FRANK SCARPELLI
First Prize
Kodak Duaflex Flash Camera
MARY GRIMM
Second Prize
Magic Cooler
HARRY STEWART
Third Prize
5.00 Billfold
We take this opportunity to thank our patrons who responded so well at our reopening event. To those who were unable to attend . . . why not come in and browse around soon.
PARISE'S
Frostburg, Md.

Miss Lynch Wins Scholarship To Potomac State

Receives Keyser Woman's Club Prize

KEYSER — Miss Donna Jean Lynch, daughter of Mr. and Mrs. Domenick Cirrullo, Mozelle Street, has won the annual Keyser Woman's Club scholarship at Potomac State College. The Woman's Club makes its selections for scholarships on the basis of character, scholarship and personality.

Miss Lynch, who wants to become an elementary school teacher, was active in scholastic work and in club activities during her years in Keyser High School, where she was graduated in the spring. She was a member of the National Honor Society, K-Ettes, mixed chorus, forensic club, and played on the girls' basketball team. She was a candidate for the honor of being the most outstanding senior of her class this past year.

She received awards from the National Honor Society, won her letter "K" in her senior year, and won the American Legion award for outstanding student in her class.

She was an active participant in school dramatics, also in programs of the Honor Society and in musical programs by the mixed chorus.

Miss Lynch was one of the first girls invited to represent the Keyser High School senior class, by the Rotary Club of Keyser, at its luncheons, which had selected a number of male seniors through the year. She was also an assistant to Parker C. Black and James Goldsworthy, principal and assistant principal, of the Keyser High School.

The scholarship committee of the Keyser Woman's Club, which made the selection, includes Mrs. Ernest A. See, chairman; Mrs. E. E. Church and Mrs. Donald D. Anderson.

The award was given to Miss Charlotte Mills the previous year. Miss Mills was a member of the Honor Society at Potomac State College in the past school year.

Susan Crumpler Feted On Birthday

MIDLAND — Susan Crumpler, Petersburg, Va., who is spending a month visiting her grandmother, Mrs. Nellie Allen, Paradise Street, was honored on her 10th birthday last week with a garden party. A wiener roast was held.

Attending were Janet Blucker, Collene Stakem, Helen Stakem, J. Arthur Blair, Fred Largent, Danny Jones, Dick Jeffries, Elaine Farrell, Nancy Wegman, Mary Linda Nolan and Connie Largent; Patrick J. Cavanaugh, Susan's great grandfather, and Mrs. Tony Greco and son, Piedmont, W. Va.

Midland Personals

Mr. and Mrs. Paul J. Ralston and son, of Lima, Ohio, are visiting his grandmother, Mrs. Nettie Corrigan.

Marvin Carter, who resides with his uncle and aunt, Mr. and Mrs. Marvin McCorski, Akron, Ohio, is visiting his mother, Mrs. Edna Downton.

Mr. and Mrs. Herbert Stevens, Hagerstown, recently visited their parents, Mr. and Mrs. Elijah Smiley, and Mrs. Margaret Lynch, at Lonaconing.

Mr. and Mrs. William Wilson and infant son, of Cleveland, Ohio, recently visited Mr. and Mrs. Patrick Manley and Lonaconing relatives.

Mr. and Mrs. Robert McKenzie and family, New Philadelphia, Ohio, have returned home after visiting her parents, Mr. and Mrs. Clarence Sears, Dan's Rock Road. Dickie McKenzie will spend a month here with his grandparents.

Alvin Albright and family of Aliquippa, Pa., recently visited relatives in this area.

Mr. and Mrs. Dennis McGraw and daughters, Washington, recently visited their parents, Mr. and Mrs. John Devlin Sr., O'Mara Avenue, and Thomas McGraw, Lonaconing.

Mr. and Mrs. Ebert Spiker and son Danny are home after visiting in Detroit.

Mr. and Mrs. Edward Smith, O'Mara Avenue, will leave Wednesday for Silver Spring to visit their son and daughter-in-law, Mr. and Mrs. Robert Smith and family.

Mrs. George Smith and daughter, LeAnne Alda, of Wilmington, Del., are visiting Mr. and Mrs. Dewey Williams of Midland.

Mrs. Francis Burch, Detroit, Mich.; Mrs. Harry Glasser of Pittsburgh, Pa., spent the week at the home of Mr. and Mrs. Dewey Williams.

Great Britain uses about 11 times as much tea per capita as does the United States.

MRS. JOSEPH WILLIAM BURKE, JR.

Miss Campbell Married In Ceremony At Davis

DAVIS, W. Va. — St. John's Lutheran Church, Davis, was the scene of the wedding, Saturday, June 27, when Miss Margaret Hepburn Campbell, youngest daughter of Mr. and Mrs. Harry Campbell of Davis, became the bride of Joseph William Burke, Jr., son of Mr. and Mrs. Joseph Burke of Rowlesburg. Rev. Ruthvan W. Morrow, Methodist minister of Davis, officiated using the double ring ceremony, and was assisted by the Rev. George Weirich, pastor of the church.

Mrs. B. S. Cleaver played "The Lord's Prayer" during the ceremony and accompanied Mrs. Frank B. Everhart of Terra Alta who sang, "O Promise Me" and "Because."

The bride, given in marriage by her father, wore a wedding gown of white slipper satin and chantilly lace. The fitted bodice was buttoned down the back with tiny covered buttons. The bouffant skirt was designed with an accent of Chantilly lace in front and the back extended into a cathedral length train. Her only jewelry was a pearl broach, belonging to her mother, worn at her collar. Her fingertip veil of nylon net was held by a coronet of orange blossoms. She carried a white Bible with white orchid marker.

Miss Jane McAdams of Wheeling, maid of honor, was attired in a waltz length gown of ice blue nylon net over taffeta with a fitted bodice and full skirt. The bridesmaid, Miss Phyllis Brock of New York City, cousin of the bride, wore a gown of rose net over taffeta with low neckline, a tight fitting bodice and full skirt. Both attendants wore head pieces of natural flowers which matched their nosegays of roses and snapdragons. The flower-girl, Donna O'Neill, niece of the bride, wore a ballerina length dress of yellow organdy with matching floral bandeau and a small nosegay of yellow roses.

Walter Burke, brother of the bridegroom, served as best man. Ushers were Jack O'Neill of Beckley, Jack Blair of Waynesburg, Pa., and Vernon Evans of Morgantown.

A reception for approximately 200 guests was held in the home of the bride's parents following the ceremony, with Mrs. Campbell receiving guests attired in an afternoon dress of Ashes of Roses lace over taffeta, white accessories and a corsage of pink rosebuds. Mrs. Burke, mother of the bridegroom, wore a figured white and navy sheer and lace with navy blue accessories. Her corsage was of pink and white roses. The bride's grandmother, Mrs. Hepburn, was attired in a dress of navy blue sheer and a corsage of sweetpeas.

The wedding cake was cut by Mrs. Cleon Raese and Mrs. Jack O'Neill and Miss Joanne Moore presided at the punch bowl. Assisting were Miss Nancy Meyer of Davis and Miss Joan Brock of New York City.

Mrs. Burke who reigned as Queen Daphne V in the Tucker County Fair was graduated from Davis High School in 1951. She attended West Virginia University, Morgantown, where she was a member of the Kappa Kappa Gamma Sorority. She is a member of Chapter No. 43, Order of Eastern Star, Davis.

Mr. Burke was graduated from Rowlesburg High School and Potomac State School, Keyser, and attended West Virginia University. He will enter a medical school in Chicago, Ill., in September.

After the reception, Mr. and Mrs. Burke left for a honeymoon to the Summit Resort Hotel. For traveling, the bride chose a two piece toast dress with matching accessories and white orchid corsage.

Former Area Resident Awarded Her Degree

FROSTBURG — Mrs. Christine Porter Davenport, a former resident of Mt. Savage, who completed a course at State Teachers College in 1927, graduated this year from the Long Beach State College of California with "great distinction."

Mrs. Davenport is a daughter of the late Mr. and Mrs. H. O. Porter of Mt. Savage and is well-known in this section.

For Sale — Pony. Gentle. Used to children. $75.00. Apply 104 Douglas Avenue, Lonaconing. Adv.—N-T-July 17-18-20

Keyser Firemen Will Attend W. Va. School

KEYSER — The Keyser Volunteer Fire Company will be represented at the 23rd annual West Virginia Fire School at West Virginia University July 20-24.

Four members of the company have signified their intention of attending the sessions, and others are expected to join them before closing date for registering. Those planning to attend are George Chidester, William Jackson, H. S. Hartman, Jr. and Page Entler.

A feature of the school sessions will be an address by A. Hale Watkins, an alumnus of the university, in which he will discuss arson. He is now employed by the National Board of Fire Underwriters.

Fred W. Eberle, state supervisor of trade and industrial education, Charleston, will head the instructors' course. E. Wade Thomas, Keyser, assistant state fire marshal, will serve as coordinator of the basic course. R. E. Hanna, Jr., is director of the course.

Mt. Savage Personals

Francis Gaughan, son of Mr. and Mrs. James Gaughan, was taken to Johns Hopkins Hospital by ambulance for a checkup following a brain operation six weeks ago.

Mrs. Thomas Stephens was taken to Sacred Heart Hospital Sunday following a heart attack.

Mrs. May Norris, who has been a surgical patient for two weeks at Sacred Heart Hospital, returned home Sunday.

Mr. and Mrs. William Munro, Miami, Fla., and Samuel Corfield, Chicago, returned after visiting their nieces, Miss Gladys Baker and Mrs. Wilbur Geary.

Miss Margaret Sullivan has accepted a position with the Eutau Savings Bank in Baltimore.

Mr. and Mrs. Edward P. Strock and daughter, Sue, returned to Williamsport, Pa., after visiting her parents, Mr. and Mrs. Patrick Sullivan.

Mr. and Mrs. John E. Harden, Jr., Misses Etta and Lillie Lashley, Cleveland, returned after visiting relatives.

Miss Margaret Sullivan and James Sullivan spent the weekend with their parents, Mr. and Mrs. Patrick Sullivan.

Miss Kathleen McDermitt and nephew, William McDermitt, are visiting Mr. and Mrs. Raymond Twigg in Cincinnati. Mrs. Twigg is Miss McDermitt's niece.

Mr. and Mrs. Elmer McKenzie are visiting their son and daughter-in-law, Mr. and Mrs. Melvin McKenzie, in Chicago.

Mr. and Mrs. Edward Deffenbaugh returned after visiting relatives in Youngstown.

Recent guests at St. George's Rectory were Mr. and Mrs. Edward Rosenstein, Baltimore, and Robert Elder, Long Green. Elder is a student for the Episcopal ministry and has one more year to complete at Berkley Divinity School, Gambier, Ohio.

Mrs. W. S. Dorman is visiting her son-in-law and daughter, Mr. and Mrs. W. E. Simons, Washington, D. C.

Wanted — Middle aged woman for housework by the week. 84 East Mechanic Street, Frostburg. Adv. N. T. July 17-18

MAKES WAY FOR PARKING LOT — This two-story frame building on Main Street in Westernport has been torn down to make room for the new community parking lot there. The lot now is being hard-surfaced and parking meters are being installed. Public weighing scales also are being installed adjoining the city building. The pictured building, which was about 60 years old, and another one on Washington Street were purchased by Mayor Okey E. Michael and the Town Commissioners from the Morrison heirs for $25,000. The Main Street building was sold to Pulliam Music Service, Inc., Keyser, for $451.50. This firm had the old building razed. Old residents of Westernport say the old edifice was the principal gathering place in the community about 50 years ago. On the second floor a large hall was situated. The first floor was divided into store rooms. One of the first tenants was the late W. W. Shultice, who operated a dry goods store there. Mrs. Shultice remembers that three prominent men of the Tri-Towns worked there during the summertime in those earlier days. They were Arthur Arnold, Piedmont attorney; Horace P. Whitworth, Sr., Westernport town attorney, and Dr. J. H. Wolverton, Piedmont physician.

Casselman Valley Homemakers Meet

GRANTSVILLE — The Casselman Valley Homemakers Club met at the home of Mrs. John Hershberger with Mrs. Clayton Edwards as co-hostess. Mrs. Donald Newman presided in the absence of Mrs. Guy Hardesty.

"Color In The Home," was the feature of a talk by Mrs. Robert Bender. Mrs. Clyde Bowman spoke on the Short Course which she attended at College Park. Mrs. Harold Durst joined as a new member.

Others present were Mrs. Betty Jo Swauger, Mrs. Iva Stanton, Mrs. Paul Yommer, Mrs. Eldred Stahl, Mrs. Robert Bender, Mrs. Martin Tressler, Mrs. D. W. Klotz and Mrs. Byard Miller.

Nurse Visits Home

MIDLAND—Miss Margaret Morton, who was graduated from nurse training this year at Martinsburg (W.Va.) City Hospital, recently spent two weeks with her parents, Mr. and Mrs. Marshall Morton, before taking her state board examinations.

Miss Morton is the granddaughter of Mr. and Mrs. Thomas H. Taylor and of Mrs. Hester Morton, Midland.

For Sale: 7 room house, two acres ground, Phone 354-J. Adv.-T-N-July 15E, 16, 17, 18M, 1953

Hampshire Boy To Attend 4-H Conclave

Bill Harris, Hampshire County 4-H member, will return to the Older 4-H Members Conference on a $10 All-Star scholarship next year.

I. B. Boggs, state boys' 4-H club agent at West Virginia University, said nine West Virginians will attend on scholarships won by their participation this year.

For The Unusual in GIFTS Shop at The Gift Shop 20 Broadway Frostburg

Guaranteed, Reconditioned
• FRIGIDAIRES
• RANGES
• WASHERS
$89.95 and up
$10.00 Down
as low as $5.00 per month
Potomac Edison Company
Frostburg
Lonaconing Hyndman

SPECIAL SALE Men's SUITS
1 Group Reduced to $19.95
1 Group Reduced to $29.95
Holmes & Co. — LONACONING —

The Uptown Liquor Store & Bar
All liquors in Fifths, Pints and Half-Pints at Cut Rate Store Prices.
Miniatures—All Brands
Draft Beer—10c glass
See the Sports Events On Our 24-Inch Television
HOTEL GUNTER TAP ROOM
Frostburg

FLOWERS For All OCCASIONS
Fresh from Our Greenhouse
PHILLIPS' FLOWER SHOP
Dial Lonaconing 3131

KIDDIE TOWNE
A Specialty Shop for Children
Gunter Hotel . . . Frostburg
BARGAINS!
CLEARANCE SALE
Open Saturday Till 9 P. M.

Clearance Sale
Come in with a DOLLAR . . . go out with a BARGAIN
bargains galore!
Griffiths OF FROSTBURG

Plumbing & Heating
Bath Outfits — Kitchen Sinks
Hot Water Tanks — Floor Tile
Wall Tile
Roofing & Spouting
Gas - Coal - Oil Furnaces
All Work Guaranteed—Free Estimates
WM. R. GOEBEL
25 Centennial Street
PHONES
Frostburg 486R — Grantsville 5G2

50c Plate Lunch Served Daily
Princess Restaurant
W. Main St. Frostburg

Have Your TV Set or Radio Completely Checked NOW
• Tubes Tested Free
• Expert Service Technician
• Service Any Make or Model
• We Sell R.C.A. and ZENITH TV
PRICHARD'S FROSTBURG

NOW! Limited offer only $5.95
FOR THESE THREE MOST WANTED SERVING PIECES
. . . . REGULARLY $9.75
In a choice of 5 lovely patterns in
HOLMES & EDWARDS

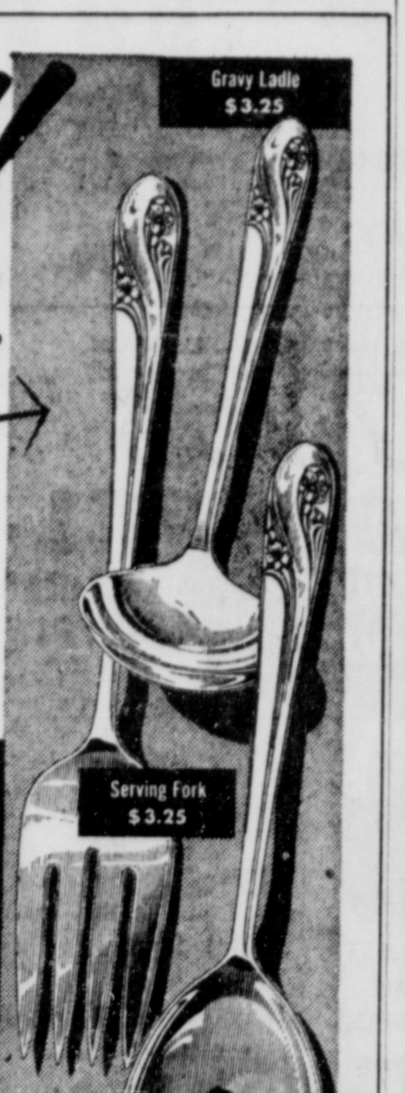

THIS BIG SAVING . . . . (MORE THAN 33⅓%) IS FOR A LIMITED TIME ONLY!
HOSKEN Jewelry Store
Phone 473 Frostburg

announcing
Door Prize Winners
at remodeling event Saturday
FRANK SCARPELLI
First Prize
Kodak Duaflex Flash Camera
MARY GRIMM
Second Prize
Magic Cooler
HARRY STEWART
Third Prize
5.00 Billfold
We take this opportunity to thank our patrons who responded so well at our reopening event. To those who were unable to attend . . . why not come in and browse around soon.
PARISE'S
Frostburg, Md.

New Potomac Edison Power Line Is Nearing Completion

The Potomac Edison's power transmission line linking Cumberland, Williamsport, Albright, W. Va., and Riverton, Va., will be completed within the next few weeks, company officials announced.

Henry W. Price, Cumberland District manager said the line between Cumberland and Williamsport should be finished in two weeks.

President R. Paul Smith told the PE directors at a recent meeting that the completion of this last leg "will provide transmission capacity for many years of future growth, making necessary only the location of additional generating units as determined by engineering studies from time to time."

The utility company has been working for a number of years on the 132 kilovolt triangle to connect its four major generating stations at Albright, Cumberland, Williamsport, and Riverton.

President Smith also announced that the increase in the use of power has grown as rapidly as estimated, even though some new industrial demands have not materialized as early in the year as expected. The peak load for this year has been 185,700 kilowatts, occurring in June. The predicted peak was 185,000 kilowatts.

Operating revenues for the first six months of this year will show an increase of about 15 per cent, and operating expenses during the same period will be up 13 per cent, President Smith announced.

During the year, PE has added 1,564 new domestic and commercial customers, he said.

Major construction projects completed or well under way during this year include:

A 33 kilovolt transmission line and substation equipment from Winchester to Stephens City, Va.; a 35 kilovolt transmission line and substation from Reid to Greencastle; a nearly completed 33 kilovolt line and substation from Troutville, Md., to Frederick; and the transferring of the circuits at the Williamsport station to Marlowe, on the other side of the river. The latter move will give room for construction clearance and will provide more flood protection.

Soviet Grants Exit Visas

MOSCOW, July 16 (AP) — Two more Soviet wives of American citizens here received exit visas today permitting them to leave Russia for the United States.

Worry of
FALSE TEETH
Slipping or Irritating?

Don't be embarrassed by loose false teeth slipping, dropping or wobbling when you eat, talk or laugh. Just sprinkle a little FASTEETH on your plates. This pleasant powder gives a remarkable sense of added comfort and security by holding plates more firmly. No gummy, gooey, pasty taste or feeling. It's alkaline (non-acid). Get FASTEETH at any drug store.
—Advertisement

YOU DON'T NEED CASH
To Dress Up Yourself and Family in Smart New Clothes
PAY AS YOU WEAR
A Little Each Week Pays For Everything
MOSKIN'S CREDIT CLOTHING
82 Baltimore Street

SUMMER SAVINGS SALE

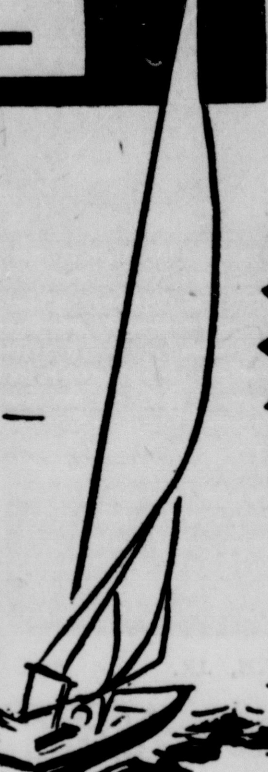

LOW PRICES
PEOPLES SERVICE DRUG STORES INC
PRESCRIPTIONS
74 BALTIMORE ST.

Thru SATURDAY Only!

Seconds of a Leading 10c Nationally Advertised Brand
FACTORY SMOKERS No. 10 CIGARS
Hole in Head . . . Ready to Light
5c ea. Box of 50 $2.45

Regular 5c
QUINTESSA Queens CIGARS
13 for 50c
Box of 50 ..... $1.89

6c FACTORY SMOKERS Number 17 CIGARS
Box of 50
5c each $2.25

15c BOOK MATCHES
Box of 50 Books 11c
6 for 63c
Limit 12 To Customer

THAMES LIGHTERS WITH WIND GUARD
$1.98 Value
89c

10c SHUR-FYRE Lighter FLUID
2 for 15c

59c COLOR-KING ASH TRAY SETS
Tangerine or Blue
49c set 2 for 95c

A SHOPPING BAG GIVEN With ALL BULKY PURCHASES

Crystal Clear Glass BUTTER DISHES
With Cover
15c Value ¼-Pound Size 11c

Crystal-Clear Glass REFRIGERATOR JARS
With Cover 4 by 4 Inches
15c Value
11c

FIRE-KING JAD-ITE MIXING BOWL SETS
1-6 Inch; 1-7 Inch; 1-8 Inch size. Ideal for mixing or refrigerating. Nested for easy storing when not in use.
59c Value Set of 3
39c

CRYSTAL-CLEAR GLASS BEVERAGE PITCHERS
85-Ounce Size
Victory star design. Imagine this large pitcher full of your favorite beverage. Enough for several servings.
39c Value
29c

Shopper's SPECIAL!
FLUFFY Super-Soft TOILET TISSUE
98c Value
12 Rolls of 650 Sheets In A Handy SHOPPING BAG
All For 69c
Very soft and absorbent. Gentle to the touch. So easy to take home in a handy shopping bag. Stock up now.

49c BATH TOWELS
20 by 40 Inch Size
Choice of Plaid or Solid Colors
34c Each
3 for 97c

RUBBER Household GLOVES
Assorted Sizes
49c Value
28c Pair

PLASTIC BIB APRONS
Assorted Designs
29c Value
14c

FEATURE

Crystal-Clear Glass REFRIGERATOR JARS With COVER
4 by 8 Inch Size 25c Value 18c

NO-ROACH
8-Ounces 89c
Pint $1.69

Durable, Washable, Chip-proof All-Metal, GINGHAM GARDEN Design WASTE BASKETS
14½-Inches TALL
Sure to fit right in with any decorating plan. Large and roomy. Beautiful floral design adds a touch of gayety to any kitchen.
98c Value
63c

BARGAINS

Week-End CANDY SPECIALS
Mammy Lou COCOANUT BRITTLE
Crunchy cocoanut brittle chocked full of luscious strips of fresh cocoanut.
39c Value 8-Ounce Box 25c

25c BURGUNDY Orange Slices Spearmint Leaves or Jelly Drops
Pound Cello 17c Each

DUNHILL'S ZIPZ Licorice CHIPS
8-Ounces
21c Value 17c

Toiletry SPECIALS
HELEN CURTIS SPRAY NET $1.79
$2.00 Value, 11-Ounces
NOXZEMA BLUE PACKAGE 29c
40c Value
HAZEL BISHOP LIPSTICK DUET $1.10
$1.50 Value, For Only
REVLON MATCHMAKER SETS $1.25
$1.70 Value, For Only
49c JERGEN'S LOTION 49c
with 25c Shampoo, both for
DOROTHY GRAY LIPSTICK DUO $1.00
$2.00 Value, Assorted
$1.00 CREAM DEODORANT 69c
Daggett & Ramsdell

BAND-AID PLASTIC STRIPS
By Johnson & Johnson
Box of 27
39c

Blue Label ISOPROPYL Rubbing ALCOHOL COMPOUND
23c Pint
11c

Peoples Peroxide of Hydrogen
21c Pint
10c

Your Hair Stays Set With
LIQUINET SPRAY HAIR SET
FREE folder illustrating latest hair fashions with every container.
3½-Ounces
$1.25
The original and genuine SPRAY HAIR NET. Just press . . . poof. Liquinet's invisible mist holds each curl and wave naturally in place, even in wet, windy weather.

SPECIAL INTRODUCTORY SALE!
New KOLYNOS WITH CHLOROPHYLL
2 GIANT TUBES 69¢
WHILE SUPPLY LASTS!
REGULAR $1.18 VALUE

"at PEOPLES"

Lovely Hair Requires Extra Care
WHITE RAIN Shampoo, By Toni $1.00
TONI PERMANENT REFILLS $1.50
AQUAMARINE Revlon Shampoo $1.25
HAIR SPRAY By Helena Rubinstein $1.50
CREAM RINSE $1.00
SEAFORTH Hair Dressing $1.00
TINTAIR Regular Size $2.00

BRECK SHAMPOO
Foams away dust and dirt. Leaves hair sparkling clean, easier to manage.
10-Ounce
Plastic Bottle $1.25

FRIDAY SPECIAL!
LIVERWURST SANDWICH
LIVERWURST SANDWICH on Rye or White Bread with scoop of freshly made Potato Salad, Slice of Layer Cake and any 5c Beverage.
50c Value
All For 43c

WOODBURY Cocoanut Oil SHAMPOO
50c Bottle 29c

89c SHASTA CREAM SHAMPOO
Plus a 29c Size
Both For 89c

59c MENNEN SKIN BRACER
With Shaving Cream
Both For ... 59c

New SUPER-WHITE KOLYNOS TOOTH PASTE
59c Value 2 giant tubes 69c

Peoples Quality CALAMINE LOTION
3-Ounce Bottle
25c Value
11c

98c BOLT INSECTICIDE BOMBS
12-Ounces
53c

69c Peoples SACCHARIN TABLETS
½-grain Bottle of 1000
34c

LUSTRE-CREME SHAMPOO With Lanolin
Now you can do things with your hair ... right after you wash it! Makes hair a delight to manage ... tames flyaway locks to the lightest brush touch, brings out glorious sheen.
$1.00 and $1.59

ATTENTION: Certain toilet preparations, luggage, billfolds, etc., and jewelry subject to 20% tax under Federal Internal Revenue Act effective April 1, 1944. Alarm clocks retailing at not more than $5.00 and watches retailing at not more than $65.00 subject to 10% tax; all others taxed 20%.

New Potomac Edison Power Line Is Nearing Completion

The Potomac Edison's power transmission line linking Cumberland, Williamsport, Albright, W. Va., and Riverton, Va., will be completed within the next few weeks, company officials announced.

Henry W. Price, Cumberland District manager said the line between Cumberland and Williamsport should be finished in two weeks.

President R. Paul Smith told the PE directors at a recent meeting that the completion of this last leg "will provide transmission capacity for many years of future growth, making necessary only the location of additional generating units as determined by engineering studies from time to time."

The utility company has been working for a number of years on the 132 kilovolt triangle to connect its four major generating stations at Albright, Cumberland, Williamsport, and Riverton.

President Smith also announced that the increase in the use of power has grown as rapidly as estimated, even though some new industrial demands have not materialized as early in the year as expected. The peak load for this year has been 185,700 kilowatts, occurring in June. The predicted peak was 185,000 kilowatts.

Operating revenues for the first six months of this year will show an increase of about 15 per cent, and operating expenses during the same period will be up 13 per cent, President Smith announced.

During the year, PE has added 1,564 new domestic and commercial customers, he said.

Major construction projects completed or well under way during this year include:

A 33 kilovolt transmission line and substation equipment from Winchester to Stephens City, Va.; a 35 kilovolt transmission line and substation from Reid to Greencastle; a nearly completed 33 kilovolt line and substation from Troutville, Md., to Frederick; and the transferring of the circuits at the Williamsport station to Marlowe, on the other side of the river. The latter move will give room for construction clearance and will provide more flood protection.

Soviet Grants Exit Visas

MOSCOW, July 16 (AP) — Two more Soviet wives of American citizens here received exit visas today permitting them to leave Russia for the United States.

Worry of
FALSE TEETH
Slipping or Irritating?

Don't be embarrassed by loose false teeth slipping, dropping or wobbling when you eat, talk or laugh. Just sprinkle a little FASTEETH on your plates. This pleasant powder gives a remarkable sense of added comfort and security by holding plates more firmly. No gummy, gooey, pasty taste or feeling. It's alkaline (non-acid). Get FASTEETH at any drug store.

—Advertisement

YOU DON'T NEED CASH
To Dress Up Yourself and Family in Smart New Clothes
PAY AS YOU WEAR
A Little Each Week Pays For Everything
MOSKIN'S CREDIT CLOTHING
82 Baltimore Street

SUMMER SAVINGS SALE
Thru SATURDAY Only!
LOW PRICES
PEOPLES SERVICE DRUG STORES INC
PRESCRIPTIONS
74 BALTIMORE ST.

Seconds of a Leading 10c Nationally Advertised Brand
FACTORY SMOKERS No. 10 CIGARS
Hole in Head . . . Ready to Light
5c ea. Box of 50 $2.45

Regular 5c QUINTESSA Queens CIGARS
13 for 50c
Box of 50 ..... $1.89

6c FACTORY SMOKERS Number 17 CIGARS
Box of 50
5c each $2.25

15c BOOK MATCHES
Box of 50 Books 11c
6 for 63c
Limit 12 To Customer

THAMES LIGHTERS WITH WIND GUARD
$1.98 Value
89c

10c SHUR-FYRE Lighter FLUID
2 for 15c

59c COLOR-KING ASH TRAY SETS
Tangerine or Blue
49c set 2 for 95c

A SHOPPING BAG GIVEN With ALL BULKY PURCHASES

Crystal Clear Glass BUTTER DISHES
With Cover
15c Value ¼-Pound Size 11c

Crystal-Clear Glass REFRIGERATOR JARS
With Cover 4 by 4 Inches
15c Value 11c

FIRE-KING JAD-ITE MIXING BOWL SETS
1-6 Inch; 1-7 inch; 1-8 inch size. Ideal for mixing or refrigerating. Nested for easy storing when not in use.
59c Value Set of 3
39c

49c BATH TOWELS
20 by 40 Inch Size
Choice of Plaid or Solid Colors
34c Each
3 for 97c

RUBBER Household GLOVES
Assorted Sizes
49c Value
28c Pair

PLASTIC BIB APRONS
Assorted Designs
29c Value
14c

CRYSTAL-CLEAR GLASS BEVERAGE PITCHERS
85-Ounce Size
Victory star design. Imagine this large pitcher full of your favorite beverage. Enough for several servings.
39c Value
29c

FEATURE

Crystal-Clear Glass REFRIGERATOR JARS With COVER
4 by 8 Inch Size 25c Value 18c

BARGAINS

at "PEOPLES"

Shopper's SPECIAL!
FLUFFY Super-Soft TOILET TISSUE
98c Value
12 Rolls of 650 Sheets In A Handy SHOPPING BAG
All For 69c
Very soft and absorbent. Gentle to the touch. So easy to take home in a handy shopping bag. Stock up now.

NO-ROACH
8-Ounces 89c
Pint $1.69

Durable, Washable, Chip-proof All-Metal, GINGHAM GARDEN Design WASTE BASKETS
14½-Inches TALL
Sure to fit right in with any decorating plan. Large and roomy. Beautiful floral design adds a touch of gayety to any kitchen.
98c Value
63c

Week-End CANDY SPECIALS
Mammy Lou COCOANUT BRITTLE
Crunchy cocoanut brittle chocked full of luscious strips of fresh cocoanut.
39c Value 8-Ounce Box 25c

25c BURGUNDY Orange Slices Spearmint Leaves or Jelly Drops
Pound Cello
17c Each

DUNHILL'S ZIPZ Licorice CHIPS
8-Ounces
21c Value 17c

FRIDAY SPECIAL!
LIVERWURST SANDWICH
LIVERWURST SANDWICH on Rye or White Bread with scoup of freshly made Potato Salad, Slice of Layer Cake and any 5c Beverage.
50c Value
All For 43c

Toiletry SPECIALS
HELEN CURTIS SPRAY NET — $2.00 Value, 11-Ounces $1.79
NOXZEMA BLUE PACKAGE — 40c Value 29c
HAZEL BISHOP LIPSTICK DUET — $1.50 Value, For Only $1.10
REVLON MATCHMAKER SETS — $1.70 Value, For Only $1.25
49c JERGEN'S LOTION — with 25c Shampoo, both for 49c
DOROTHY GRAY LIPSTICK DUO — $2.00 Value, Assorted $1.00
$1.00 CREAM DEODORANT — Daggett & Ramsdell 69c

SPECIAL INTRODUCTORY SALE!
New KOLYNOS WITH CHLOROPHYLL
2 GIANT TUBES 69¢
WHILE SUPPLY LASTS!
REGULAR $1.18 VALUE

WOODBURY Cocoanut Oil SHAMPOO
50c Bottle 29c

89c SHASTA CREAM SHAMPOO
Plus a 29c Size
Both For 89c

59c MENNEN SKIN BRACER
With Shaving Cream
Both For ... 59c

New SUPER-WHITE KOLYNOS TOOTH PASTE
59c Value .... 2 giant tubes 69c

BAND-AID PLASTIC STRIPS
By Johnson & Johnson
Box of 27
39c

Blue Label ISOPROPYL Rubbing ALCOHOL COMPOUND
23c Pint
11c

Peoples Peroxide of Hydrogen
21c Pint
10c

Peoples Quality CALAMINE LOTION
3-Ounce Bottle
25c Value
11c

98c BOLT INSECTICIDE BOMBS
12-Ounces
53c

69c Peoples SACCHARIN TABLETS
½-grain Bottle of 1000
34c

Your Hair Stays Set With LIQUINET SPRAY HAIR SET
FREE folder illustrating latest hair fashions with every container.
3½-Ounces
$1.25
The original and genuine SPRAY HAIR NET. Just press . . . poof. Liquinet's invisible mist holds each curl and wave naturally in place, even in wet, windy weather.

Lovely Hair Requires Extra Care
WHITE RAIN — Shampoo, By Toni $1.00
TONI PERMANENT REFILLS $1.50
AQUAMARINE — Revlon Shampoo $1.25
HAIR SPRAY — By Helena Rubinstein $1.50
CREAM RINSE — By Toni $1.00
SEAFORTH — Hair Dressing $1.00
TINTAIR — Regular Size $2.00

BRECK SHAMPOO
Foams away dust and dirt. Leaves hair sparkling clean, easier to manage.
10-Ounce
Plastic Bottle $1.25

LUSTRE-CREME SHAMPOO With Lanolin
Now you can do things with your hair . . . right after you wash it! Makes hair a delight to manage . . . tames flyaway locks to the lightest brush touch, brings out glorious sheen.
$1.00 and $1.59

ATTENTION: Certain toilet preparations, luggage, billfolds, etc., and jewelry subject to 20% tax under Federal Internal Revenue Act effective April 1, 1944. Alarm clocks retailing at not more than $5.00 and watches retailing at not more than $65.00 subject to 10% tax; all others taxed 20%.

Chicago Defeats Washington Twice, Gains On Yankees

Billy Pierce, Eddie Stewart Star For Sox

Pale Hose Bag First In 10th, 6-5; Stewart Homer Wins 2nd, 5-4

CHICAGO, July 16 (AP) — Clutch hitting by pinch-batter Eddie Stewart, who smashed a two-run homer, and by pitcher Billy Pierce, who belted in a decisive 10th inning tally, propelled the sizzling Chicago Sox to a doubleheader sweep over the Washington Senators today, 6-5 and 5-4.

In the nightcap Stewart stepped to the plate in place of third baseman Rocky Krsnich in the eighth inning and parked his second homer of the season in the right field stands.

The blow scored Sam Mele ahead of him and provided the Sox victory margin. Mele had smashed a double to score Minnie Minoso just before Stewart's blow.

The three-run eighth, which ran Mele's hitting streak through 19 consecutive games, assured the Sox relief ace, Harry Dorish, of his seventh triumph against three losses.

Bob Porterfield was the loser, yielding nine safeties to drop his ninth decision against 10 victories.

FIRST GAME

Washington	AB	H	O	A	Chicago	AB	H	O	A
Yost, 3b	5	2	1	1	Fox, 2b	4	1	3	6
Runn'ls,ss	5	1	2	2	Fain, 1b	2	0	17	1
Vernon,1b	5	1	8	3	Minoso,lf	4	1	1	0
V'lm'r, lf	4	0	4	0	Mele, rf	5	1	2	0
Jensen, rf	4	2	1	0	Rivera, cf	5	1	1	0
Busby, cf	3	2	6	0	Krsnich,3b	3	0	0	4
Terw'r, 2b	2	0	1	2	Sheely, c	3	1	1	0
aThomas	1	0	0	0	cMarsh	0	0	0	0
F'zG'ld, c	0	0	2	0	Lollar, c	2	0	2	0
Grasso, c	2	0	0	0	Car''sq'l,ss	4	3	2	4
bCoan	1	0	0	0	Cons'gra,p	2	1	0	2
Snyder, 2b	1	0	3	0	Forn'les,p	0	0	1	1
Shea, p	3	0	1	4	eStewart	1	0	0	0
dByrne	1	0	0	0	Pierce, p	1	1	0	0
Dixon, p	0	0	0	0					
Lane, p	0	0	0	1	Totals	36	10	30	18
Totals	37	8	x29	13					

a—Flied out for Terwilliger in 7th
b—Grounded out f orGrasso in 7th
d—Grounded out for Shea in 9th
c—Ran for Sheely in 7th
e—Hit into force out for Fornieles in 9th
x—Two out when winning scored.

Washington	000 000 221 0—5
Chicago	100 010 201 1—6

R—Yost, Runnels, Vernon, Jensen 2, Fox, Rivera, Marsh, Carrasquel 2, Stewart. E—Grasso. RBI—Mele, Consuegra, Jensen, Thomas, Fox 2, Runnels 2, Minoso, Pierce, (Jensen scored on wild pitch in 9th) 2B—Busby, Mele, Vernon. 3B—Carrasquel. HR—Runnels. S—Consuegra, Busby, Krsnich. Left—Washiington 4, Chicago 10. BB—Shea 4, Dixon 1, Lane 1, Fornieles 1. SO—Consuegra 2, Lane 1, Pierce 1. HO—Consuegra 8 in 8; Shea 6 in 8; Lane 2 in 1; Fornieles 0 in 1; Dixon 2 in 2-3; Pierce 0 in 1; R and ER—Consuegra 5 in 5, Shea 4 in 3, Dixon 1 and 1, Lane 1 and 1. HPB—By Shea (Minoso) WP—Shea, Fornieles. W—Pierce (11-5) L—Lane (0-2). U—Duffy, Summers, Berry, Stevens. T—2:32.

(Second Game)

Washington	030 000 010—4	7	0
Chicago	002 000 03x—5	9	0

Porterfield and Fitz Gerald; Dorish and Lollar

Braves Stop Tigers, 6-5, In D.D. Loop

Rallying for five runs in the last two innings, the Braves came from behind to whip the Tigers in a Dapper Dan League game yesterday at Penn Avenue Field by the score of 6-5.

With his team trailing 5-2 in the fifth inning, Gary Wolford, Braves' pitcher, slammed a three-run homer to tie the score. In the 6th, Jerry White walked, moved to second on a passed ball and scored the winning run when the catcher threw wildly to second base.

The result of yesterday's game tied the Tigers and Braves for first place in the Dan Division. The Tigers had won six straight prior to yesterday's setback.

Wolford fanned nine and "Chazz" Imes struck out an even dozen.

Bobby Imes, Kelly and "Chazz" Imes homered for the losers. Kelly and C. Imes of the Tigers and White of the Braves had two hits each. Score:

TIGERS	022 100—5	8	0
BRAVES	010 041—6	6	1

C. Imes and Frisby. Wolford and Peters.
HR—C. Imes, B. Imes, Kelly (Tigers); Wolford (Braves).

Andy's Tossers Win Over Wilson's 16-3

Andy's Liquor Store registered its seventh victory in 11 starts in the City Rec Softball League by walloping Wilson's Hardware tossers yesterday at Taylor Field by the score of 16-3. Darkness halted the game at the end of 5½ innings of play.

Jerry Landis had three hits in four trips to lead Andy's hitters while John Reitmeier boosted his batting average to .629 with two blows in three official trips, one being a home run.

Kenny Rapson and Alan Raines had the losers' only hits off pitcher "Mo" Barrett. Score:

WILSON'S	001 200— 3	2	4
ANDY'S	324 16x—16	16	1

Sullivan, Feaga (2), Godwin (4) and Rapson, Williams (4). Barrett and Puhalla.
HR—Barrett, Reitmeier, Williams, Kerns, Miller, (Andy's).

Fairview Wins, 12-11

Fairview eked out a 12-11 decision over Wiley Ford in a Mineral County Softball League game yesterday at Fairview.

Leo Day and Tucker Kenny of Fairview and Benny Houdersheldt of Wiley Ford smashed home runs. Score:

WILEY FORD	303 301 1—11	8
FAIRVIEW	215 103 x—12	10

Rhodes and Blankenship. B. Kenny and T. Kenny.

FORT CUMBERLAND'S POWER BOYS — Bob Kirtley, Bruce Lynn and Dorcil Kline, pictured left to right, have played a prominent part in keeping Fort Cumberland Post's team in first place in the Mountain District, American Legion Junior Baseball League, with their slugging. Kline is now the club's No. 1 hitter with an average of .458. He has 11 hits in 24 trips. Kirtley has collected 11 hits in 25 at bats for .423 and Lynn is .364 for eight hits in 22 trips. Out of 30 hits credited to the three, 10 have gone for extra bases, including a pair of homers by Kirtley. Kline and Lynn hit .394 and .283 at Fort Hill High while Kirtley slammed the pellet for .340 at Allegany High this spring.

THEY'VE WON 'EM ALL — Here are the three twirlers who have won all of the seven games played by Fort Cumberland Post this season. They are, left to right; Harry Iser (3-0), Bobby Dawson (3-0) and Don Paye, southpaw (1-0). The trio has fanned 45 batsmen. Iser beat Frostburg three times, 6-0, 15-6 and 4-0. Dawson blanked Grantsville 12-0, Midland 18-11 in a relief role and Midland again 5-2. Paye turned back Grantsville in his only start, 5-3. Iser won five and lost three for Allegany High School this year. Dawson had a 1-2 record for the Campers.

Kay Largent's .719 Leads Hitters In Mt. Savage League

MT. SAVAGE, July 16 — Kay Largent of the Town led the hitters during the first half championship race of the Mt. Savage Little League with a lofty average of .719.

Largent collected 23 hits in 32 official trips to the plate. He also led in home runs with 13 while Reggie Lennox of the Lions and Sonny Lepley of the Firemen had seven circuit blows each.

Lennox was the runner-up in batting with .542 followed by Lepley with .538.

Bob Green of the Firemen led the pitchers with a 3-0 record. Ed Green of the Firemen won five and lost one while Fay Often of the Town posted a 4-1 record.

The batting averages as compiled by Secretary Mary Agnes McGann:

Player	AB	H.	Pct.
K. Largent, Town	32	23	.719
R. Lennox, Lions	24	13	.542
S. Lepley, Fireman	26	14	.538
R. Norris, Lions	21	11	.524
M. Birmingham, Vets	24	12	.500
T. Deffenbaugh, Town	33	16	.485
W. Wilhelm, Town	35	16	.457
E. Green, Fireman	29	13	.448
B. Green, Fireman	26	11	.423
F. Often, Town	34	14	.421
D. Williams, Lions	24	10	.417
Greg McGann, Lions	24	10	.417
B. Barb, Town	21	8	.381
D. Hott, Town	28	10	.357
M. Hice, Fireman	29	10	.345
G. Beal, Fireman	28	9	.321
J. Nolan, Town	28	9	.321
J. Martin, Lions	26	8	.308
T. Carter, Lions	33	10	.303

(Includes players with twenty times at bat only.)

Tri-State Golf Meet Dates Set

The Preston Country Club at Kingwood, W. Va., will hold its sixth annual Tri-State Amateur Golf Tournament Friday, Saturday and Sunday, July 31, August 1 and 2.

It's a 72-hole medal play affair—18 Friday, 18 Saturday and 36 Sunday. The low 30 will qualify for the final 36 Sunday. There will be 30 awards.

Reggie Spencer, Morgantown, captain of last year's West Virginia University golf team, will defend his title. The field will include amateurs from West Virginia, Maryland and Pennsylvania.

W. P. Roberts is tournament chairman.

Central Quick Lunch, Moose To Play Series

Central Quick Lunch, of the County Softball League, and the Loyal Order of Moose of the Rocking Chair Softball League will open a best-of-five games series Sunday at 6:30 o'clock at Stitcher Field.

Claget McAlister and Jim Roby are slated to pitch in the opener.

Central Lunch recently won a series from the Amvets of the Rocking Chair League.

Rhodes, Clark Tie In St. Paul Open

ST. PAUL, Minn., July 16 (AP) — Jimmy Clark and Red Rhodes hammered out a pair of 66's Thursday to spearhead a parcrushing field in the opening round of the $15,000 St. Paul Open Golf Tournament.

Rhodes, 38 year old Chicago Negro without a major victory in his PGA career, wound up with a glittering three on the par five 18th hole to pull even with the Laguna Beach, Calif., pro.

One stroke back of Clark and Rhodes was Doug Ford, Harrison, N. Y., third leading money winner among the traveling pros. Ford shrugged off an ordinary 36 on the outgoing nine to fashion a flaming 31 on the back stretch.

A total of 32 cracked Keller's battered par and 18 were under 70.

Tournament favorite Sammy Snead of White Sulphur Springs, W. Va., playing with a strange driver after breaking his 20 year old club in a practice round, turned in a 72. Chandler Harper of Portsmouth, Va., shot a 70.

McBride Picks Up $250,000 Check, Gives Up Browns

CLEVELAND, July 16 (AP) — Arthur McBride picked up a $250,000 check today and gave up his ownership of the Cleveland Browns pro football team.

The check and another for $50,000 which he received earlier represent half the total McBride is to get from the new owners, a Cleveland syndicate of which Dave Jones is president.

McBride, taxi cab fleet owner and former operator of a racing news service, formed the Browns in 1946—at least partially because of civic pride after the old Cleveland Rams moved to Los Angeles.

He hired Paul Brown as coach on the say-so of a newspaper reporter. So anxious was McBride to show that Brown was in sole control that he often bought his way into the park to watch the club play.

The new owners, possibly remembering that, handed Mickey a lifetime pass to the Browns' games, in addition to the check.

Fort Cumberland Needs Two Wins To Annex Title

Local Legion Visits Grantsville Today

Fort Cumberland Post needs only two more wins in its five remaining games to cop the championship of the Mountain District, American Legion Junior Baseball League and the Zegles-Zahradka aggregation will be gunning for one of those contests when Grantsville Post is met today in Grantsville at 5:30 o'clock.

The locals will be shooting for their eighth victory in a row against a team they already have beaten by scores of 12-0 anc 5-3.

Bobby Dawson or Don Paye is expected to start on the rubber for the league leaders while Fred Colaw is expected to get the assignment for the Garrett countians.

Farrady Post and Midland Post will battle it out for second place today at 5:30 at the Frostburg Ball Park. These teams are now tied for the runner-up spot with 3-4 records.

Midland won the series opener by the score of 13-12 but Frostburg turned the tables in the second contest to the tune of 11-3.

Vets Top Town, 16-14, In Mt. Savage League

MT. SAVAGE LEAGUE
Standing Of The Teams

	W.	L.	Pct.
Vets	1	0	1.000
Firemen	1	0	1.000
Lions	0	1	.000
Town	0	1	.000

MT. SAVAGE, July 16 — Bobby Uhl pitched the Vets to their first victory of the season in the Mt. Savage Little League when he turned back the Town today by the score of 16-14 in a game featured by four home runs.

Uhl yielded nine hits and struck out eight.

The Vets scored 10 runs in the third inning.

Kay Largent, of the Town, the league's "Babe Ruth," belted two homers and a single. Mike Birmingham clouted a homer, double and single; John Bittinger had a homer and two singles and Don Shriver garnered three hits, including a three-bagger, for the Vets.

The Merchants and Firemen of the Hot Stove League meet Friday at 6 p.m. Score:

VETS	24(10) 000—16	14	5
TOWN	350 024—14	9	4

Often and Hott. R. Uhl and Bittinger.
HR—Largent 2 (Town); M. Birmingham, Bittinger (Vets).

Game, Fish Violations In June Hit $2,213

CHARLESTON, W. Va., July 16 (AP)—The State Conservation Department reported today that 115 violators of game and fish laws paid a total of $2,213.70 in fines during June.

Most of the fines were for fishing without a license. One violator was sentenced to 90 days in jail on that charge.

Fines collected for such violations go to the general school fund of the State Education Department.

At the newly opened Spruce Knob Lake, a total of 27 arrests were made last month.

Today's Pitchers

American League

Washington at Chicago (night)—Marrero (5-3) vs. Trucks (10-4)

New York at St. Louis (night)—Schallock (0-0) or Scarborough (2-2) vs. Littlefield (4-7)

Boston at Detroit (night)—Parnell (12-5) or Brown (8-2) vs. Gray (4-10)

Philadelphia at Cleveland (night)—Fricano (4-5) vs. Feller (5-4) or Houtteman (4-10)

National League

Milwaukee at Pittsburgh(night)—Surkont (9-4) vs. Hall (3-6)

St. Louis at Brooklyn (2, twi-night)—Staley (12-4) and Mizell (8-3) vs. Erskine (7-4) and Podres (4-2)

Cincinnati at Philadelphia (night)—Perkowski (6-7) vs. Konstanty (10-5)

(Only games scheduled)

Jaycees Trim B'nai B'rith

Wegman Clouts Grand Slammer In 20-9 Win

Pounding the offerings of two pitchers for 18 hits, Manager Sherman Weatherholt's Jaycees trounced B'nai B'rith by the score of 20-9 yesterday at Stitcher Field in a Hot Stove Baseball League game.

The victory gave the Jaycees a 7-7 record for the season.

Eddie Parsons sparked the Jaycees' attack with four hits in five trips, including a two-bagger. Charles Often had three hits in six at bats and Tommy Wegman smacked a home run and double. Wegman's circuit blast came in the fourth with the bases loaded. Yoder homered with two aboard for B'nai B'rith in the same inning. Richard McGann collected two of the losers' six hits.

Score:

JAYCEES	520 510-7—20	18	1
B'NAI B'RITH	015 300 0— 9	6	8

Wegman, Dunbar (4) and Page. Powell, McGann (3) and Deremer.
. WP—Wegman. LP—Powell.
HR—Yoder (B'nai B'rith); Wegman (Jaycees).

Exchange Scores 11-5 Victory Over Kiwanis

The Exchange Club defeated the Kiwanis Club in a Hot Stove Baseball League game Wednesday at Penn Avenue Field by the score of 11-5.

Walker of Exchange and Weatherholt of Kiwanis walloped home runs.

Score:

EXCHANGE	500 006 0—11
KIWANIS	014 000 0— 5

Eisentrout and Minnicks. Merkle, Hook (4) and Weatherholt.
HR—Walker (Exchange); Weatherholt (Kiwanis).

La Starza To Start Training

NEW YORK, July 16 (AP)—Roland La Starza left today for Greenwood Lake, N. Y. where he will establish training quarters for his title fight with world heavyweight champion Rocky Marciano Sept. 24. Marciano already is in training at Grossinger's, N. Y.

County League Meets

A meeting of the County Softball League will be held tonight at 8 o'clock at the Sports Shoppe, 55 North Centre street, to make arrangements for the league's East-West all-star contest. Representatives of all teams in the league are urged to attend.

It's a FREEMAN Shoe
THE FOOTWEAR OF SUCCESSFUL MEN
Sale!
Every pair of FREEMAN SPORT SHOES on SALE
Also selected groups of Black and Brown styles
$21.95 values as low as $16.90
$16.95 values as low as $12.90

Schwarzenbach's
MEN'S DEPT. . . . FIRST FLOOR

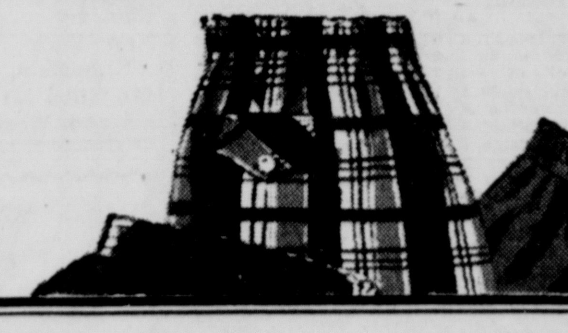

SALE SWIM TRUNKS BEACH SETS WALK SHORTS

SWIM TRUNKS . . . . .
Our remaining collection of swim trunks in boxer and speed models . . . solid colors, neat and bold patterns . . . cotton, rayon, nylon!
Reg. $3.95 and $5.00
$2.95 and $3.89

BEACH SETS . . . . Values to $15.00
Handsome matching short sleeve sport shirts and swim trunks in an array of solid colors, plaids, stripes and prints. $7.95

WALK SHORTS . . . .
For loafin', loungin' or puttering about the house . . . gabs, cords, denim, linen like fabrics in solid colors and checks!
Reg. $3.95 and $5.00
$2.95 and $3.89

Schwarzenbach's
MEN'S DEPT. . . . FIRST FLOOR

Largest-Selling Maryland Straight Rye In All The World!
Wight's SHERBROOK
First Because It's By Far The Finest!
$4.75 4/5 Qt.
$3.00 Pint
Plus Local Taxes
Every Drop Is 6 Years Old!

86 PROOF—THE FRANK L. WIGHT DISTILLING COMPANY, LORELEY, MARYLAND

Chicago Defeats Washington Twice, Gains On Yankees

Billy Pierce, Eddie Stewart Star For Sox

Pale Hose Bag First In 10th, 6-5; Stewart Homer Wins 2nd, 5-4

CHICAGO, July 16 (AP) — Clutch hitting by pinch-batter Eddie Stewart, who smashed a two-run homer, and by pitcher Billy Pierce, who belted in a decisive 10th inning tally, propelled the sizzling Chicago Sox to a doubleheader sweep over the Washington Senators today, 6-5 and 5-4.

In the nightcap Stewart stepped to the plate in place of third baseman Rocky Krsnich in the eighth inning and parked his second homer of the season in the right field stands.

The blow scored Sam Mele ahead of him and provided the Sox victory margin. Mele had smashed a double to score Minnie Minoso just before Stewart's blow.

The three-run eighth, which ran Mele's hitting streak through 19 consecutive games, assured the Sox relief ace, Harry Dorish, of his seventh triumph against three losses.

Bob Porterfield was the loser, yielding nine safeties to drop his ninth decision against 10 victories.

FIRST GAME

Washington	AB	H	O	A	Chicago	AB	H	O	A
Yost, 3b	5	2	1	1	Fox, 2b	4	1	3	6
Runn'ls,ss	5	1	2	2	Fain, 1b	2	0	17	1
Vernon,1b	5	1	8	3	Minoso,lf	4	1	1	0
V'lm'r, lf	4	0	4	0	Mele, rf	5	1	2	0
Jensen, rf	4	2	1	0	Rivera, cf	5	1	1	0
Busby, cf	3	2	6	0	Krsnich,3b	3	0	0	4
Terw'r, 2b	2	0	1	2	Sheely, c	3	1	1	0
aThomas	1	0	0	0	cMarsh	0	0	0	0
F'zG'ld, c	0	0	2	0	Lollar, c	2	0	2	0
Grasso, c	2	0	0	0	Car''sq'l,ss	4	3	2	4
bCoan	1	0	0	0	Cons'gra,p	2	1	0	2
Snyder, 2b	1	0	3	0	Forn'les,p	0	0	1	1
Shea, p	3	0	1	4	eStewart	1	0	0	0
dByrne	1	0	0	0	Pierce, p	1	1	0	0
Dixon, p	0	0	0	0					
Lane, p	0	0	0	1	Totals	36	10	30	18
Totals	37	8	x29	13					

a—Flied out for Terwilliger in 7th
b—Grounded out f orGrasso in 7th
d—Grounded out for Shea in 9th
c—Ran for Sheely in 7th
e—Hit into force out for Fornieles in 9th
x—Two out when winning scored.

Washington	000 000 221 0—5
Chicago	100 010 201 1—6

R—Yost, Runnels, Vernon, Jensen 2, Fox, Rivera, Marsh, Carrasquel 2, Stewart. E—Grasso. RBI—Mele, Consuegra, Jensen, Thomas, Fox 2, Runnels 2, Minoso, Pierce, (Jensen scored on wild pitch in 9th) 2B—Busby, Mele, Vernon. 3B—Carrasquel. HR—Runnels. S—Consuegra, Busby, Krsnich. Left—Washiington 4, Chicago 10. BB—Shea 4, Dixon 1, Lane 1, Fornieles 1. SO—Consuegra 2, Lane 1, Pierce 1. HO—Consuegra 8 in 8; Shea 6 in 8; Lane 2 in 1; Fornieles 0 in 1; Dixon 2 in 2-3; Pierce 0 in 1; R and ER—Consuegra 5 in 5, Shea 4 in 3, Dixon 1 and 1, Lane 1 and 1. HPB—By Shea (Minoso) WP—Shea, Fornieles. W—Pierce (11-5) L—Lane (0-2). U—Duffy, Summers, Berry, Stevens. T—2:32.

(Second Game)

Washington	030 000 010—4 7 0
Chicago	002 000 03x—5 9 0

Porterfield and Fitz Gerald; Dorish and Lollar

Braves Stop Tigers, 6-5, In D.D. Loop

Rallying for five runs in the last two innings, the Braves came from behind to whip the Tigers in a Dapper Dan League game yesterday at Penn Avenue Field by the score of 6-5.

With his team trailing 5-2 in the fifth inning, Gary Wolford, Braves' pitcher, slammed a three-run homer to tie the score. In the 6th, Jerry White walked, moved to second on a passed ball and scored the winning run when the catcher threw wildly to second base.

The result of yesterday's game tied the Tigers and Braves for first place in the Dan Division. The Tigers had won six straight prior to yesterday's setback.

Wolford fanned nine and "Chazz" Imes struck out an even dozen.

Bobby Imes, Kelly and "Chazz" Imes homered for the losers. Kelly and C. Imes of the Tigers and White of the Braves had two hits each. Score:

TIGERS	022 100—5 8 0
BRAVES	010 041—6 6 1

C. Imes and Frisby. Wolford and Peters.
HR—C. Imes, B. Imes, Kelly (Tigers); Wolford (Braves).

Andy's Tossers Win Over Wilson's 16-3

Andy's Liquor Store registered its seventh victory in 11 starts in the City Rec Softball League by walloping Wilson's Hardware tossers yesterday at Taylor Field by the score of 16-3. Darkness halted the game at the end of 5½ innings of play.

Jerry Landis had three hits in four trips to lead Andy's hitters while John Reitmeier boosted his batting average to .629 with two blows in three official trips, one being a home run.

Kenny Rapson and Alan Raines had the losers' only hits off pitcher "Mo" Barrett. Score:

WILSON'S	001 200— 3 2 4
ANDY'S	324 16x—16 16 1

Sullivan, Feaga (2), Godwin (4) and Rapson, Williams (4). Barrett and Puhalla.
HR—Barrett, Reitmeier, Williams, Kerns, Miller, (Andy's).

Fairview Wins, 12-11

Fairview eked out a 12-11 decision over Wiley Ford in a Mineral County Softball League game yesterday at Fairview.

Leo Day and Tucker Kenny of Fairview and Benny Houdersheldt of Wiley Ford smashed home runs. Score:

WILEY FORD	303 301 1—11 8
FAIRVIEW	215 103 x—12 10

Rhodes and Blankenship. B. Kenny and T. Kenny.

FORT CUMBERLAND'S POWER BOYS — Bob Kirtley, Bruce Lynn and Dorcil Kline, pictured left to right, have played a prominent part in keeping Fort Cumberland Post's team in first place in the Mountain District, American Legion Junior Baseball League, with their slugging. Kline is now the club's No. 1 hitter with an average of .458. He has 11 hits in 24 trips. Kirtley has collected 11 hits in 25 at bats for .423 and Lynn is .364 for eight hits in 22 trips. Out of 30 hits credited to the three, 10 have gone for extra bases, including a pair of homers by Kirtley. Kline and Lynn hit .394 and .283 at Fort Hill High while Kirtley slammed the pellet for .340 at Allegany High this spring.

THEY'VE WON 'EM ALL — Here are the three twirlers who have won all of the seven games played by Fort Cumberland Post this season. They are, left to right; Harry Iser (3-0), Bobby Dawson (3-0) and Don Paye, southpaw (1-0). The trio has fanned 45 batsmen. Iser beat Frostburg three times, 6-0, 15-6 and 14-0. Dawson blanked Grantsville 12-0, Midland 18-11 in a relief role and Midland again 5-2. Paye turned back Grantsville in his only start, 5-3. Iser won five and lost three for Allegany High School this year. Dawson had a 1-2 record for the Campers.

Kay Largent's .719 Leads Hitters In Mt. Savage League

MT. SAVAGE, July 16 — Kay Largent of the Town led the hitters during the first half championship race of the Mt. Savage Little League with a lofty average of .719.

Largent collected 23 hits in 32 official trips to the plate. He also led in home runs with 13 while Reggie Lennox of the Lions and Sonny Lepley of the Firemen had seven circuit blows each.

Lennox was the runner-up in batting with .542 followed by Lepley with .538.

Bob Green of the Firemen led the pitchers with a 3-0 record. Ed Green of the Firemen won five and lost one while Fay Often of the Town posted a 4-1 record.

The batting averages as compiled by Secretary Mary Agnes McGann:

Player	AB	H.	Pct.
K. Largent, Town	32	23	.719
R. Lennox, Lions	24	13	.542
S. Lepley, Fireman	26	14	.538
R. Norris, Lions	21	11	.524
M. Birmingham, Vets	24	12	.500
T. Deffenbaugh, Town	33	16	.485
W. Wilhelm, Town	35	16	.457
E. Green, Fireman	29	13	.448
B. Green, Fireman	26	11	.423
F. Often, Town	34	14	.421
D. Williams, Lions	24	10	.417
Greg McGann, Lions	24	10	.417
B. Barb, Town	21	8	.381
D. Hott, Town	28	10	.357
M. Hice, Fireman	29	10	.345
G. Beal, Fireman	28	9	.321
J. Nolan, Town	28	9	.321
J. Martin, Lions	26	8	.308
T. Carter, Lions	33	10	.303

(Includes players with twenty times at bat only.)

Tri-State Golf Meet Dates Set

The Preston Country Club at Kingwood, W. Va., will hold its sixth annual Tri-State Amateur Golf Tournament Friday, Saturday and Sunday, July 31, August 1 and 2.

It's a 72-hole medal play affair—18 Friday, 18 Saturday and 36 Sunday. The low 30 will qualify for the final 36 Sunday. There will be 30 awards.

Reggie Spencer, Morgantown, captain of last year's West Virginia University golf team, will defend his title. The field will include amateurs from West Virginia, Maryland and Pennsylvania.

W. P. Roberts is tournament chairman.

Central Quick Lunch, Moose To Play Series

Central Quick Lunch, of the County Softball League, and the Loyal Order of Moose of the Rocking Chair Softball League will open a best-of-five games series Sunday at 6:30 o'clock at Sticher Field.

Claget HcAlister and Jim Roby are slated to pitch in the opener.

Central Lunch recently won a series from the Amvets of the Rocking Chair League.

Rhodes, Clark Tie In St. Paul Open

ST. PAUL, Minn., July 16 (AP) — Jimmy Clark and Red Rhodes hammered out a pair of 66's Thursday to spearhead a par-crushing field in the opening round of the $15,000 St. Paul Open Golf Tournament.

Rhodes, 38 year old Chicago Negro without a major victory in his PGA career, wound up with a glittering three on the par five 18th hole to pull even with the Laguna Beach, Calif., pro.

One stroke back of Clark and Rhodes was Doug Ford, Harrison, N. Y., third leading money winner among the traveling pros. Ford shrugged off an ordinary 36 on the outgoing nine to fashion a flaming 31 on the back stretch.

A total of 32 cracked Keller's battered par and 18 were under 70.

Tournament favorite Sammy Snead of White Sulphur Springs, W. Va., playing with a strange driver after breaking his 20 year old club in a practice round, turned in a 72. Chandler Harper of Portsmouth, Va., shot a 70.

McBride Picks Up $250,000 Check, Gives Up Browns

CLEVELAND, July 16 (AP) — Arthur McBride picked up a $250,000 check today and gave up his ownership of the Cleveland Browns pro football team.

The check and another for $50,000 which he received earlier represent half the total McBride is to get from the new owners, a Cleveland syndicate of which Dave Jones is president.

McBride, taxi cab fleet owner and former operator of a racing news service, formed the Browns in 1946—at least partially because of civic pride after the old Cleveland Rams moved to Los Angeles.

He hired Paul Brown as coach on the say-so of a newspaper reporter. So anxious was McBride to show that Brown was in sole control that he often bought his way into the park to watch the club play.

The new owners, possibly remembering that, handed Mickey a lifetime pass to the Browns' games, in addition to the check.

Fort Cumberland Needs Two Wins To Annex Title

Local Legion Visits Grantsville Today

Fort Cumberland Post needs only two more wins in its five remaining games to cop the championship of the Mountain District, American Legion Junior Baseball League and the Zegles-Zahradka aggregation will be gunning for one of those contests when Grantsville Post is met today in Grantsville at 5:30 o'clock.

The locals will be shooting for their eighth victory in a row against a team they already have beaten by scores of 12-0 and 5-3.

Bobby Dawson or Don Paye is expected to start on the rubber for the league leaders while Fred Colaw is expected to get the assignment for the Garrett countians.

Farrady Post and Midland Post will battle it out for second place today at 5:30 at the Frostburg Ball Park. These teams are now tied for the runner-up spot with 3-4 records.

Midland won the series opener by the score of 13-12 but Frostburg turned the tables in the second contest to the tune of 11-3.

Vets Top Town, 16-14, In Mt. Savage League

MT. SAVAGE LEAGUE
Standing Of The Teams

	W.	L.	Pct.
Vets	1	0	1.000
Firemen	1	0	1.000
Lions	0	1	.000
Town	0	1	.000

MT. SAVAGE, July 16 — Bobby Uhl pitched the Vets to their first victory of the season in the Mt. Savage Little League when he turned back the Town today by the score of 16-14 in a game featured by four home runs.

Uhl yielded nine hits and struck out eight.

The Vets scored 10 runs in the third inning.

Kay Largent, of the Town, the league's "Babe Ruth," belted two homers and a single. Mike Birmingham clouted a homer, double and single; John Bittinger had a homer and two singles and Don Shriver garnered three hits, including a three-bagger, for the Vets.

The Merchants and Firemen of the Hot Stove League meet Friday at 6 p.m. Score:

VETS	24(10) 000—16 14 5
TOWN	350 024—14 9 4

Often and Hott. R. Uhl and Bittinger.
HR—Largent 2 (Town); M. Birmingham, Bittinger (Vets).

Game, Fish Violations In June Hit $2,213

CHARLESTON, W. Va., July 16 (AP)—The State Conservation Department reported today that 115 violators of game and fish laws paid a total of $2,213.70 in fines during June.

Most of the fines were for fishing without a license. One violator was sentenced to 90 days in jail on that charge.

Fines collected for such violations go to the general school fund of the State Education Department.

At the newly opened Spruce Knob Lake, a total of 27 arrests were made last month.

Today's Pitchers

American League

Washington at Chicago (night)—Marrero (5-3) vs. Trucks (10-4)

New York at St. Louis (night)—Schallock (0-0) or Scarborough (2-2) vs. Littlefield (4-7)

Boston at Detroit (night)—Parnell (12-5) or Brown (8-2) vs. Gray (4-10)

Philadelphia at Cleveland (night)—Fricano (4-5) vs. Feller (5-4) or Houtteman (4-10)

National League

Milwaukee at Pittsburgh(night)—Surkont (9-4) vs. Hall (3-6)

St. Louis at Brooklyn (2, twi-night)—Staley (12-4) and Mizell (8-3) vs. Erskine (7-4) and Podres (4-2)

Cincinnati at Philadelphia (night)—Perkowski (6-7) vs. Konstanty (10-5)

(Only games scheduled)

Jaycees Trim B'nai B'rith

Wegman Clouts Grand Slammer In 20-9 Win

Pounding the offerings of two pitchers for 18 hits, Manager Sherman Weatherholt's Jaycees trounced B'nai B'rith by the score of 20-9 yesterday at Stitcher Field in a Hot Stove Baseball League game.

The victory gave the Jaycees a 7-7 record for the season.

Eddie Parsons sparked the Jaycees' attack with four hits in five trips, including a two-bagger. Charles Often had three hits in six at bats and Tommy Wegman smacked a home run and double. Wegman's circuit blast came in the fourth with the bases loaded. Yoder homered with two aboard for B'nai B'rith in the same inning. Richard McGann collected two of the losers' six hits.

Score:

JAYCEES	520 510-7—20 18 1
B'NAI B'RITH	015 300 0— 9 6 8

Wegman, Dunbar (4) and Page. Powell, McGann (3) and Deremer.
WP—Wegman. LP—Powell.
HR—Yoder (B'nai B'rith); Wegman (Jaycees).

Exchange Scores 11-5 Victory Over Kiwanis

The Exchange Club defeated the Kiwanis Club in a Hot Stove Baseball League game Wednesday at Penn Avenue Field by the score of 11-5.

Walker of Exchange and Weatherholt of Kiwanis walloped home runs.

Score:

EXCHANGE	500 006 0—11
KIWANIS	014 000 0— 5

Eisentrout and Minnicks. Merkle, Hook (4) and Weatherholt.
HR—Walker (Exchange); Weatherholt (Kiwanis).

To Start Training

NEW YORK, July 16 (AP)—Roland La Starza left today for Greenwood Lake, N. Y. where he will establish training quarters for his title fight with world heavyweight champion Rocky Marciano Sept. 24. Marciano already is in training at Grossinger's, N. Y.

County League Meets

A meeting of the County Softball League will be held tonight at 8 o'clock at the Sports Shoppe, 55 North Centre street, to make arrangements for the league's East-West all-star contest. Representatives of all teams in the league are urged to attend.

It's a FREEMAN Shoe
THE FOOTWEAR OF SUCCESSFUL MEN
Sale!
Every pair of FREEMAN SPORT SHOES on SALE
Also selected groups of Black and Brown styles
$21.95 values as low as $16.90
$16.95 values as low as $12.90

Schwarzenbach's
MEN'S DEPT. . . . FIRST FLOOR

SALE SWIM TRUNKS BEACH SETS WALK SHORTS

SWIM TRUNKS . . . .
Our remaining collection of swim trunks in boxer and speed models . . . solid colors, neat and bold patterns . . . cotton, rayon, nylon!
Reg. $3.95 and $5.00
$2.95 and $3.89

BEACH SETS . . . .
Values to $15.00
Handsome matching short sleeve sport shirts and swim trunks in an array of solid colors, plaids, stripes and prints.
$7.95

WALK SHORTS . . . .
For loafin', loungin' or puttering about the house . . . gabs, cords, denim, linen like fabrics in solid colors and checks!
Reg. $3.95 and $5.00
$2.95 and $3.89

Schwarzenbach's
MEN'S DEPT. . . . FIRST FLOOR

Largest-Selling Maryland Straight Rye In All The World!
Wight's SHERBROOK
First Because It's By Far The Finest!
$4.75 4/5 Qt.
$3.00 Pint
Plus Local Taxes
Every Drop Is 6 Years Old!

86 PROOF—THE FRANK L. WIGHT DISTILLING COMPANY, LORELEY, MARYLAND

Native Dancer May Meet Match In Van Crosby

Nine Starters Likely In Arlington Classic

CHICAGO, July 16 (AP) — Some trainers and observers think a horse named Van Crosby may upset favored Native Dancer and seven other speedsters in Saturday's rich $155,000 Arlington classic.

The horse under consideration is from Perne L. Grissom's Duntreath Stable. R. L. Baird, leading jockey at Detroit, flew to Chicago to ride Van Crosby in a workout Wednesday in which the gelding went a mile in 1:40 2-5 handily.

After the workout Harold O. Simmons, trainer for Duntreath, said he believed that Alfred Gwynne Vanderbilt's Native Dancer will have to break a speed record to win the one-mile classic Saturday.

Native Dancer, winner of 15 races in 16 starts, will carry 126 pounds and will be ridden by Jockey Eric Guerin. Van Crosby and Jim Norris' Jamie K. each will carry 120 pounds. Eddie Arcaro will be aboard Jamie K.

The field of probable starters shaped up as nine Thursday with the arrival of Eugene Constantin Jr's Royal Bay Gem from Monmouth Park in New Jersey.

Rounding out the field are Mr. and Mrs. T. M. Daniel's Ace Destroyer: E. P. Taylor's Navy Page: Harry N. Eads' Sir Mango; Mrs. O. S. Deming's Thaxter, and Dixiana Stable's Berseem.

Van Crosby has started only twice this season, following up a triumph in an Arlington Park allowance event by winning the $25,000 Warren Wright Memorial July 4. He tied the seven-furlong track record of 1:22 in winning the July 4 stake against 16 foes. In so doing he carried 116 pounds to equal a mark which had stood since Clang set it under 105 pounds in 1935.

Klondyke Cops Third In Big Three League

BIG THREE LEAGUE

Standing Of The Teams

	W.	L.	Pct.
Klondyke	3	0	1.000
Eckhart	2	1	.667
Grahamtown	1	2	.333
Finzel	0	3	.000

Klondyke racked up its third straight win of the second half championship race in the Big Three Baseball League by defeating Eckhart yesterday at Klondyke by the score of 9-3.

Bobby Mundeno with two triples and Jim Winters with a double and single headed the Colts' nine-hit attack. Carter garnered a two-bagger and single to account for two of the losers' five blows. Score:

		R	H	E
ECKHART	010 002 0	3	5	0
KLONDYKE	010 431 x	9	9	1

Delaney, Emerick (4), Adams (5), Felker (6) and Crowe. J. Yantz and Green.

LP—Delaney.

Braves Win Last Half Title At Frostburg

FROSTBURG, July 16 — Manager "Buzz" Connors' Braves won the first half championship of the Frostburg Hot Stove League today by defeating the Cardinals in the playoff contest by the score of 10-9.

Today's game was necessitated after the teams had concluded their regular schedules tied for the lead with 5-1 records.

Walls of the Braves and Struntz and Keedy of the Cardinals hit home runs.

Second half play resumes Friday with the Braves scheduled to play the Cardinals. Score:

		R	H	E
CARDINALS	022 101 3	9	13	3
BRAVES	120 601 x	10	8	2

Roberts and Drew. Folk, Passarell (7) and Robeson.

HR—Struntz, Keedy (Cardinals); Walls (Braves).

Standing Of Teams Dapper Dan Loop

DAPPER DIVISION

	W.	L.	Pct.
Red Sox	7	2	.778
Phillies	5	3	.625
Cardinals	4	4	.500
Giants	4	5	.444
Pirates	3	6	.333
Yankees	3	6	.333

DAN DIVISION

	W.	L.	Pct.
Braves	7	2	.778
Tigers	7	2	.778
Athletics	5	3	.625
Indians	5	4	.556
Senators	2	6	.250
Dodgers	0	9	.000

Next Time Try - - -
Valley Forge BEER
Pale · Light · Smooth
William Filsinger
ECKHART PHONE FBG 35
Distributor
Rams Head Ale and Porter

Other Late Sports On Page 27

Kegs Put Ten-Game Win Streak On Line Against Phillips

Hercules Powder Kegs, current pace setters in the County Softball League, will put a 10-game winning streak on the line when they tackle the runner-up Potomac Valley Cubs today at 6 p. m. at Hercules Field.

Hayden Phillips

The Kegs hold a lead of 1½ games. They have not lost a game since June 5 when the Sports Shoppe turned the trick to the tune of 12-8. And they hold a 2-1 edge in the series with Manager Jimmy Allen's Cubs.

Hayden Phillips, the league's leading pitcher with a 14-1 record, suffered his only defeat of the season at the hands of Hercules on June 19 when Kenny Carder beat him, 5-4. Earlier in the season, however, Phillips beat Wolfe of the Kegs, 9-0, after Carder decisioned Gilbert Lease, 7-6, in the opener of the series. Phillips had won ten in a row prior to his initial setback. He's bagged his last four starts.

Carder owns a 9-3 record and is now on a six-game winning streak.

The Sports Shoppe visits Stringtown and Central Quick Lunch hosts Cunningham's Grocery at Stitcher Field in other County League contests billed for today.

Grant Golden Upsets Larsen

CHICAGO, July 16 (AP) — Grant Golden of Wilmette, Ill., seeded No. 8, today upset defending champion Art Larsen of San Leandro, Calif., to advance to the semi-finals of the National Clay Courts Tennis Tournament along with top-seeded Vic Seixas.

Golden ousted the No. 2 seeded Larsen, 6-2, 4-6, 6-1, 6-3 in the weeklong meet's major surprise.

Meanwhile, Wimbledon champion Seixas has an easy time whipping Noel Brown of West Los Angeles 6-0, 6-0, 6-3.

Seixas' semi-final opponent Saturday will be Tony Trabert of Cincinnati, the 1951 winner. Golden will face Hamilton Richardson of Baton Rouge, La., current intercollegiate titlist in the lower semi-final bracket tomorrow.

Phillies Bag Pair

PHILADELPHIA, July 16 (AP) — Gran Hamner's two-run homer in the eighth inning pulled the Philadelphia Phillies from behind tonight for a 3-2 win over the Cincinnati Redlegs in the second game of a twi-night twin bill.

Robin Roberts won his 15th of the season in the opener as the Phils put together a pair of singles, a walk and Smoky Burgess' bases-loaded double in the seventh inning for all their runs and a 3-1 win.

FIRST GAME

Cincinnati	AB	H	O	A	Philadelphia	AB	H	O	A
Bridges,2b	4	0	0	2	Waitkus,1b	4	0	8	2
Adams, 3b	4	0	2	1	Ashburn,cf	3	0	0	0
Bell, cf	4	2	3	0	Wyr'tek,rf	3	1	2	0
Klus'ski,1b	4	1	11	0	Ennis, lf	3	1	2	0
Gr'ngr's,lf	4	3	3	0	Hamn'r,2b	2	0	3	4
Marsh'll,rf	4	2	2	0	Burgess,c	3	1	6	0
Seminick,c	4	1	3	0	Jones, 3b	3	0	1	1
M'Mil'n,ss	2	1	0	2	Kaz'ski,ss	3	0	3	2
Podb'lan,p	2	0	0	5	Roberts, p	3	0	2	3
Totals	32	10	24	10	Totals	27	3	27	12

Cincinnati	000 000 010	1
Philadelphia	000 000 30x	3

R—Bell, Wyrostek, Ennis, Hamner. E—None. RBI—Burgess 3, Bell. 2B—Burgess. HR—Bell. S—Podbielan. DP—Jones, Hamner and Waitkus; Waitkus and Kazanski; Roberts and Kazanski; Hamner, Kazanski and Waitkus. Left—Cincinnati 7, Philadelphia 1. BB—Roberts 2, Podbielan 1. SO—Roberts 4, Podbielan 3. R-ER—Roberts 1-1, Podbielan 3-3. W—Roberts (15-6). L—Podbielan (5-9). U—Boggess, Pinelli, Engeln and Stewart. T—1:44.

(Second Game)

		R	H	E
Cincinnati	000 002 000	2	5	0
Philadelphia	000 000 12x	3	7	2

Raffensberger and Seminick; Drews, Miller (8) and Lopata.

To be effective a tourniquet must be applied where it will cut off the entire circulation to the arm or leg. This means no lower than one handbreadth from the armpit or from the crotch.—Sports Afield.

133 SOUTH MECHANIC STREET
NEW HOME OF GOODYEAR SERVICE STORE
PHONE 52
GOODYEAR TIRES
CUSTOMER DRIVE-IN PARKING

Outdoor Club Captures Lead In RC League

Defeats Elks, 4-2; Eagles Top Amvets

ROCKING CHAIR LEAGUE

Standing Of The Teams

	W.	L.	Pct.
Outdoor Club	14	6	.700
Amvets	13	6	.684
B.P.O. Elks	13	6	.684
Eagles	10	10	.500
Moose	8	11	.421
K. of C.	0	19	.000

Vern Penner's triple with two mates on the hassocks highlighted a three-run uprising in the fourth inning as the Cumberland Outdoor Club whipped the Elks yesterday at Stitcher Field by the score of 4-2 and took over sole possession of first place in the Rocking Chair Softball League.

The Elks were leading by the score of 2-0 in the 4th when singles by George Hixenbaugh, Jack Cook and Ted Durbin gave the ODC its initial tally. Then Penner's three-base wallop won the game. Andy "Windy" Jones, pinch-hitting for Bob Pollock, drove home the other run in the sixth.

After yielding two runs in the opening heat, Jim Morrison set down the next 14 batsmen in order to register his 10th win of the campaign. One of the five hits he gave up was a double by Bob Pence. Hixenbaugh and Durbin shared six of the winners' 11 hits while Cook larruped a double and a single.

The Amvets, who were tied with the Elks for first place prior to yesterday's games, dropped a 3-1 decision to Al Sheetz and the Fraternal Order of Eagles at East Side Field. Sheetz gave up only three hits, two by "Red" Ingram and one by Jim Gaffney, the losing pitcher.

"Pete" Elliott led the Eagles at the plate with a double and single.

Ralph Twigg, first sacker of the Eagles, turned in a nice catch of a foul fly from Harry Minnicks' bat and George Geatz starred at short for the Amvets.

The win moved the Elks into the .500 circle with a 10-10 record for the season.

The Moose-K. of C. game was postponed by mutual agreement.

Scores:

AT STITCHER FIELD:

		R	H	E
ELKS	200 000 0	2	5	0
OUTDOOR	000 310 x	4	11	0

Underdonk and Pence. Morrison and Pollock, Brady (7).

AT EAST SIDE:

		R	H	E
EAGLES	000 101 1	3	6	1
AMVETS	000 100 0	1	3	1

Sheetz and Riehl. Gaffney and Ingram.

Maglie Notches 8th

NEW YORK, July 16 (AP)—The New York Giants swamped the Chicago Cubs tonight, 10-3, on the wings of three home runs and the 4-hit pitching of Sal (The Barber) Maglie, who coasted to his eighth triumph.

Maglie was in trouble only once. That was in the first inning when Hank Sauer hit his 13th home run of the year with Frank Baumholtz, who had singled, and Ralph Kiner, who had walked, on base.

		R	H	E
Chicago	300 000 000	3	4	1
New York	222 210 01x	10	15	0

Klippstein, Lown (1), Simpson (4) Willis (8) and Garagiola; Maglie and Westrum.

MISSING — Lt. Dick Shea, former distance runner and graduate of the U. S. Military Academy at West Point, is missing in action in Korea, the Army notified his parents at Portsmouth, Va., yesterday.

Browns' Homers Sink Yanks, 8-6

St. Louis Belts Five To Win Opening Tilt

ST. LOUIS, July 16 (INS)—The St. Louis Browns equalled two major league home run records tonight in whipping the New York Yankees 8 to 6 in the first game of a twi-night doubleheader at St. Louis.

The defeat for the Yanks, coming after the Chicago White Sox won a twin bill with Washington, cut the New Yorkers American League lead to three and a half games.

The Browns banged out five homers, giving them 17 in their last five games, to equal a record set by the 1940 Yankees.

In the first inning against Johnny Sain the Brownies walloped three successive homers—by Clint Courtney, Dick Kryhoski and Jim Dyck—to equal another record. This was the 30th time the feat has been accomplished in the majors since 1890, but the first time for the Browns. Box:

FIRST GAME

New York	AB	H	O	A	St. Louis	AB	H	O	A
Martin,2b	2	0	2	2	Groth, cf	5	1	1	0
Collins, 1b	5	3	5	1	Young, 2b	4	2	4	6
Woodl'g,lf	3	0	1	0	Kokos, lf	4	1	1	0
Mantle, cf	5	3	1	0	Wertz, rf	3	1	5	0
Berra, c	5	0	7	1	Courtney,c	4	3	2	0
Noren, rf	4	2	1	1	Kr'h'ski,1b	4	3	8	2
M'D'ald,3b	4	0	2	1	Dyck, 3b	3	1	1	1
Rizzuto, ss	2	1	4	2	Hunter, ss	4	1	4	4
Sain, p	0	0	0	0	Pillette, p	0	0	0	0
Kuzava, p	1	0	0	1	Stuart, p	4	0	1	1
aBollweg	1	0	0	0	Brech'en,p	0	0	0	0
Sc'b'gh, p	0	0	0	1					
bBauer	0	0	0	0					
Gorm'n, p	0	0	1	0					
cMize	1	0	0	0					
M'Don'd,p	0	0	0	0					
Totals	33	9	24	10	Totals	35	13	27	14

a—Grounded for Kuzava in 4th.
b—Walked for Scarborough in 6th.
c—Called out on strikes for Gorman in 8th.

New York	302 000 001	6
St. Louis	511 010 00x	8

R—Martin 2, Collins 2, Woodling 2, Groth, Young 2, Wertz, Kokos, Courtney, Kryhoski, Dyck. E—Courtney, Collins. RBI—Mantle 4, Noren, Kokos 2, Courtney, Kryhoski 2, Dyck, Young, Wertz. 2B—Collins 2. HR—Courtney, Kryhoski, Dick, Young, Wertz. SB—Rizzuto. DP—Hunter, Young and Kryhoski 2; Stuart, Hunter and Young; Rizzuto and Collins. Left—New York 8, St. Louis 5. BB—Pillette 2, Stuart 6, Scarborough 1. SO—Kuzava 3, Stuart 2, Scarborough 1, Gorman 2, McDonald 1. HO—Pillette 3 in 1-3; Stuart 6 in 8 1-3; Sain 6 in 2-3; Kuzava 3 in 2 1-3; Scarborough 2 in 2; Gorman 1 in 2; McDonald 1 in 1; Brecheen 0 in 1-3. R-ER—Pillette 3-3, Stuart 3-2, Sain 5-5, Kuzava 2-2, Scarborough 1-0, Gorman 0-0, McDonald 0-0, Brecheen 0-0. HBP—By Gorman (Wertz). W—Stuart (4-1). L—Sain (9-5). U—Napp, Passarella, Grieve and Froese. T—2:48.

USED TRUCKS
EILER CHEVROLET!
You early birds will get the pick of the lot tomorrow. And what pickings! Dependable trucks with lots of low-cost mileage for your job priced to move!
HERE THEY ARE!
1946 Chevrolet ½-Ton Panel $495
1946 Chevrolet 1½-Ton Chassis Cab $575
1947 Ford Sedan-Delivery $695
1947 Dodge 1-T Cab, Express Delivery $695
1948 Chevrolet ½-Ton Panel $695
1947 Dodge 2-Ton Chassis, Cab $795
Terms to suit! Liberal Trade-ins!
Tomorrow . . . Make a top truck deal at
Eiler Chevrolet, Inc.
219 N. Mechanic St. Phone 143
OPEN 'TIL 9

Pirates Defeat Milwaukee, 5-2

PITTSBURGH, July 16 (AP)—Carlos Bernier, fleet-footed Puerto Rican, batted across two runs with a ringing single and stole home with the bases loaded in the fourth inning, enabling the Pittsburgh Pirates to snap a 10-game losing streak tonight with a 5-2 victory over the Milwaukee Braves. Bob Friend racked up his fourth victory, scattering eight hits. Southpaw Johnny Antonelli, the Braves' starter, was charged with his fifth loss.

The defeat, combined with Brooklyn's 9-2 win over St. Louis, dropped the Braves 2½ games back of the league leading Dodgers.

Friend, 22-year-old right-hander, pitched hitless ball for the first three innings.

		R	H	E
Milwaukee	000 200 000	2	8	0
Pittsburgh	000 401 00x	5	9	1

Antonelli, Jolly (7) and St. Claire; Friend and Janowicz.

Barrelville, LaVale Orioles Score Wins

Barrelville whipped Ellerslie, 6-3, and the LaVale Orioles swamped the LaVale Maroons, 17-2, in Pen-Mar Little League games played yesterday.

Emerick sparked the Barrelville attack with three hits in three trips, including a homer. Norris and Corley also blasted four-baggers. McCay had a perfect day at the plate for Ellerslie with three hits to his credit.

Bobby Bennett tossed a three-hitter and fanned seven in the victory of the LaVale Orioles. Three Maroons' pitchers issued 12 bases on balls.

Ronnie Sanders and Billy Norris had two hits each for the Orioles. Sanders, Morton and Schramm smacked two-baggers. Scores:

AT ELLERSLIE:

		R	H	E
BARRELVILLE	510 000	6	10	1
ELLERSLIE	110 100	3	7	0

Norris and Trimble. Ron Cook, Lybarger (1) and Lowery.

HR—Norris, Corley, Emerick (Barrelville).

AT LAVALE:

		R	H	E
LAVALE MAROONS	100 001	2	3	3
LAVALE ORIOLES	733 40x	17	8	5

Femi, Smith (3), Flanagan (5) and Wanless. Bennett and Sanders.

The flamingo feeds upon small aquatic animals which live in the mud of lagoons.

SPECIAL!
NEW LINE OF
Salt & Pepper Shakers
And Other Novelties
Homemade Soups & Pies
Lovers Leap Esso
In The Narrows

Rotary Wallops Optimists, 12-1

Jesse Markley Fans 15, Bags 6th Straight Win

HOT STOVE LEAGUE

Standing Of The Teams

	W.	L.	Pct.
Times-News	11	2	.846
Rotary	11	3	.786
Lions	7	6	.538
Jaycees	7	7	.500
Optimists	6	7	.462
Exchange	4	7	.364
B'nai B'rith	4	9	.308
Kiwanis	2	11	.154

Jesse Markley turned in a three-hit pitching performance and struck out 15 batsmen to post his sixth consecutive win of the season last night at the Rotary Club trimmed the Optimists in a Hot Stove Baseball League game at Penn Avenue Field and stayed right on the heels of the front-running Times-News team. The score was 12-1.

Manager Lonnie Jackson's swatsmiths teed off for 16 hits and racking up their 11th win in 14 starts.

Joe Kelly, Mike Lease, Ronnie Mayo and Kenny Klosterman had three hits each for the victors. Mayo had a pair of two-baggers and Lease also had a double. Score:

		R	H	E
ROTARY	421 300 2	12	16	2
OPTIMISTS	100 000 0	1	3	3

Markley and Granigan. Reed and Fair.

Games Today

Baseball

LEGION JUNIOR LEAGUE:
5:30—Cumberland at Grantsville
5:30—Midland at Frostburg

HOT STOVE LEAGUE:
3:30—Times-News vs. Exchange (East Side)

DAPPER DAN LEAGUE:
3:30—Pirates vs. Red Sox (Allegany)
3:30—Cardinals vs. Phillies (Penn Avenue)
6:30—Athletics vs. Dodgers (Penn Avenue)
8:30—Senators vs. Indians (Penn Avenue)

Softball

COUNTY LEAGUE:
6:00—Cunningham's at Central (Stitcher)
6:00—Sports Shoppe at Stringtown
6:00—Potomac Valley at Hercules

HIGH SCHOOL REC LEAGUE:
Jimmy's vs. Lathrum's (Allegany)

Dark Star Retired To Kentucky Farm

LEXINGTON, Ky., July 16 (AP)—Dark Star, winner of last May's Kentucky Derby, arrived at Claiborne farm near Paris today to enter stud.

The three-year-old son, owned by H. F. Guggenheim, hasn't raced since the preakness at Baltimore. He hurt a leg injury then while trying for the second jewel of racing's triple crown just three weeks after his derby victory.

Fox And Carrasquel Are Best Keystone Combination In AL

NEW YORK, July 16 (AP)—If, as they say, baseball clubs are as good as their strength down the middle, it's easy to see why the Chicago White Sox are pushing the New York Yankees for the American League pennant.

The White Sox have the league's best keystone combination—statistically—in Nellie Fox and Chico Carrasquel.

Fox, the second baseman, has made only six errors in 506 chances and leads all other players at that position in the league with a .998 fielding mark. Carrasquel, the smooth Venezuelan who plays shortstop, has committed only 10 errors in 421 opportunities for a .976 average.

The Brooklyn Dodgers have the best fielding first baseman in the National League and the outstanding defensive outfielder. Gil Hodges heads the first basemen with a .9947 mark. Carl Furillo has a .993 average in the outfield for the Dodgers, with only one error in 140 chances.

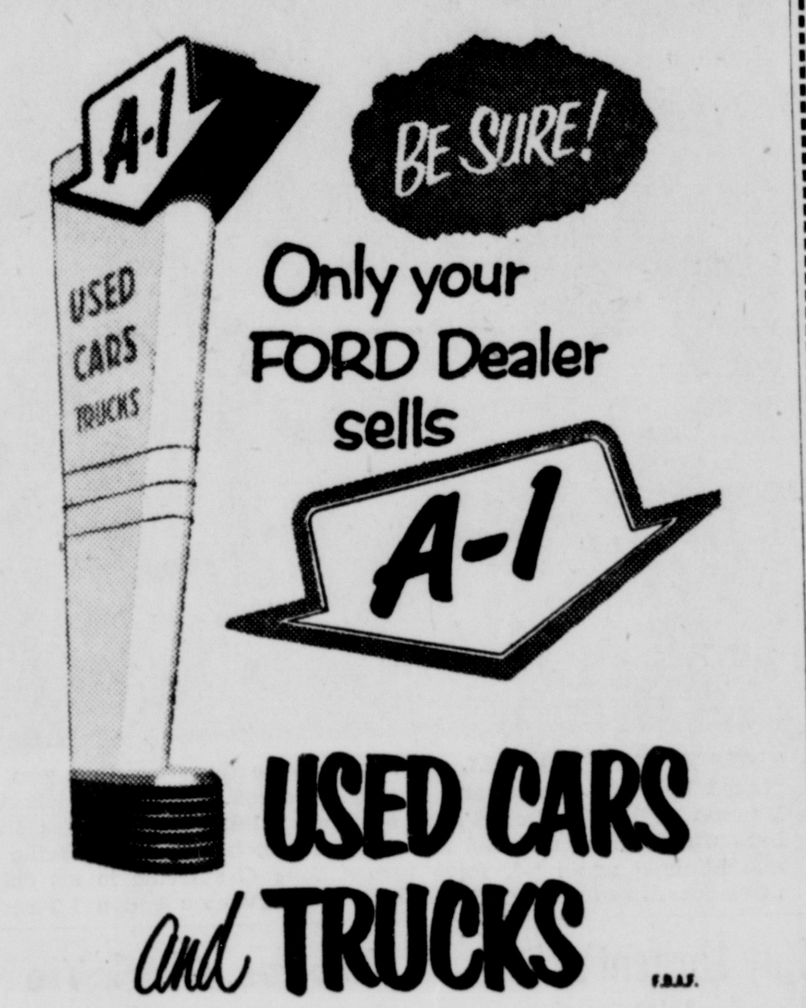

USED CARS and TRUCKS
See your Ford Dealer for his A-1 specials

ALL OUR USED CARS WARRANTEED 6 MONTHS OR 6,000 MILES
BE REPAIRED BY ANY AUTHORIZED NATIONAL SEI WARRANTY DEALER IN THE UNITED STATES
52 International ¾-T Pkup — 4 speed transmission, overload springs. Perfect. Only $1095
51 Ford Panel ½-Ton "8" — Heater, new paint. Excellent. Only $995
51 Ford Deluxe Tudor "8" — Heater & defrost. Undercoat. Nice. Only $1295
50 Ford Custom Tudor "8" — Radio, heater, overdrive, seat covers. Only $1145
50 Ford Deluxe Tudor "8" — Heater, undercoat. Clean. Only $1095
Call For Demonstration
ST. GEORGE MOTOR CO.
Corner S. Centre & Salem St. Phone 560 - 580

SPECIAL BUYS for Men at Murphys

Men's Long Sleeved Checked Sport Shirts
Small Medium Large
$1.95
Carefully tailored sport shirts of cool Sanforized* broadcloth printed in handsome houndstooth or checks. They're designed to give the neat, comfortable fit he insists upon! Convertible collar. Black, brown, green or blue check on white.
*Sanforized, less than 1% shrinkage

Men's Cool Hawaiian Print Sport Shirts
$1.95
Colorful, carefree Hawaiian prints that will put you in a mood for lazy summer leisure time! These well tailored shirts have semi-spread collar, two breast pockets, short sleeves. They're made of cool rayon in many smart colors. Sizes run Small, Medium and Large.
Reg. $7.95 Men's Trousers
Crease resistant, tiny checks and plain colors, pre cuffed and ready to wear in sizes from 30 to 38 waist. Special Priced at— $4.95
G. C. Murphy Co.
138-148 Baltimore St. Cumberland, Md.

Native Dancer May Meet Match In Van Crosby

Nine Starters Likely In Arlington Classic

CHICAGO, July 16 (AP) — Some trainers and observers think a horse named Van Crosby may upset favored Native Dancer and seven other speedsters in Saturday's rich $155,000 Arlington classic.

The horse under consideration is from Perne L. Grissom's Duntreath Stable. R. L. Baird, leading jockey at Detroit, flew to Chicago to ride Van Crosby in a workout Wednesday in which the gelding went a mile in 1:40 2-5 handily.

After the workout Harold O. Simmons, trainer for Duntreath, said he believed that Alfred Gwynne Vanderbilt's Native Dancer will have to break a speed record to win the one-mile classic Saturday. Native Dancer, winner of 15 races in 16 starts, will carry 126 pounds and will be ridden by Jockey Eric Guerin. Van Crosby and Jim Norris' Jamie K. each will carry 120 pounds. Eddie Arcaro will be aboard Jamie K.

The field of probable starters shaped up as nine Thursday with the arrival of Eugene Constantin Jr's Royal Bay Gem from Monmouth Park in New Jersey.

Rounding out the field are Mr. and Mrs. T. M. Daniel's Ace Destroyer; E. P. Taylor's Navy Page; Harry N. Eads' Sir Mango; Mrs. O. S. Deming's Thaxter, and Dixiana Stable's Berseem.

Van Crosby has started only twice this season, following up a triumph in an Arlington Park allowance event by winning the $25,000 Warren Wright Memorial July 4. He tied the seven-furlong track record of 1:22 in winning the July 4 stake against 16 foes. In so doing he carried 116 pounds to equal a mark which had stood since Clang set it under 105 pounds in 1935.

Klondyke Cops Third In Big Three League

BIG THREE LEAGUE

Standing Of The Teams

	W.	L.	Pct.
Klondyke	3	0	1.000
Eckhart	2	1	.667
Grahamtown	1	2	.333
Finzel	0	3	.000

Klondyke racked up its third straight win of the second half championship race in the Big Three Baseball League by defeating Eckhart yesterday at Klondyke by the score of 9-3.

Bobby Mundeno with two triples and Jim Winters with a double and single headed the Colts' nine-hit attack. Carter garnered a two-bagger and single to account for two of the losers' five blows. Score:

ECKHART	010 002 0—3	5	0
KLONDYKE	010 431 x—9	9	1

Delaney, Emerick (4), Adams (5), Felker (6) and Crowe. J. Yantz and Green.

LP—Delaney.

Braves Win Last Half Title At Frostburg

FROSTBURG, July 16 — Manager "Buzz" Connors' Braves won the first half championship of the Frostburg Hot Stove League today by defeating the Cardinals in the playoff contest by the score of 10-9.

Today's game was necessitated after the teams had concluded their regular schedules tied for the lead with 5-1 records.

Walls of the Braves and Struntz and Keedy of the Cardinals hit home runs.

Second half play resumes Friday with the Braves scheduled to play the Cardinals. Score:

CARDINALS	022 101 3—9	13	3
BRAVES	120 601 x—10	8	2

Roberts and Drew. Folk, Passarell (7) and Robeson.

HR—Struntz, Keedy (Cardinals); Walls (Braves).

Standing Of Teams Dapper Dan Loop

DAPPER DIVISION

	W.	L.	Pct.
Red Sox	7	2	.778
Phillies	5	3	.625
Cardinals	4	4	.500
Giants	4	5	.444
Pirates	3	6	.333
Yankees	3	6	.333

DAN DIVISION

	W.	L.	Pct.
Braves	7	2	.778
Tigers	7	2	.778
Athletics	5	3	.625
Indians	5	4	.556
Senators	2	6	.250
Dodgers	0	9	.000

Next Time Try - - -

Valley Forge BEER

Pale - Light - Smooth

William Filsinger

ECKHART PHONE 18G 35

Distributor

Rams Head Ale and Porter

Other Late Sports On Page 27

Kegs Put Ten-Game Win Streak On Line Against Phillips

Hercules Powder Kegs, current pace setters in the County Softball League, will put a 10-game winning streak on the line when they tackle the runner-up Potomac Valley Cubs today at 6 p. m. at Hercules Field.

Hayden Phillips

The Kegs hold a lead of 1½ games. They have not lost a game since June 5 when the Sports Shoppe turned the trick to the tune of 12-8. And they hold a 2-1 edge in the series with Manager Jimmy Allen's Cubs.

Hayden Phillips, the league's leading pitcher with a 14-1 record, suffered his only defeat of the season at the hands of Hercules on June 19 when Kenny Carder beat him, 5-4. Earlier in the season, however, Phillips beat Wolfe of the Kegs, 9-0, after Carder decisioned Gilbert Lease, 7-6, in the opener of the series. Phillips had won ten in a row prior to his initial setback. He's bagged his last four starts.

Carder owns a 9-3 record and is now on a six-game winning streak.

The Sports Shoppe visits Stringtown and Central Quick Lunch hosts Cunningham's Grocery at Stitcher Field in other County League contests billed for today.

Grant Golden Upsets Larsen

CHICAGO, July 16 (AP) — Grant Golden of Wilmette, Ill., seeded No. 8, today upset defending champion Art Larsen of San Leandro, Calif., to advance to the semifinals of the National Clay Courts Tennis Tournament along with top-seeded Vic Seixas.

Golden ousted the No. 2 seeded Larsen, 6-2, 4-6, 6-1, 6-3 in the weeklong meet's major surprise.

Meanwhile, Wimbledon champion Seixas has an easy time whipping Noel Brown of West Los Angeles 6-0, 6-0, 6-3.

Seixas' semi-final opponent Saturday will be Tony Trabert of Cincinnati, the 1951 winner. Golden will face Hamilton Richardson of Baton Rouge, La., current intercollegiate titlist in the lower semifinal bracket tomorrow.

Phillies Bag Pair

PHILADELPHIA, July 16 (AP) — Gran Hamner's two-run homer in the eighth inning pulled the Philadelphia Phillies from behind tonight for a 3-2 win over the Cincinnati Redlegs in the second game of a twi-night twin bill.

Robin Roberts won his 15th of the season in the opener as the Phils put together a pair of singles, a walk and Smoky Burgess' bases-loaded double in the seventh inning for all their runs and a 3-1 win.

FIRST GAME

Cincinnati	AB	H	O	A	Philadelphia	AB	H	O	A
Bridges,2b	4	0	0	2	Waitkus,1b	4	0	8	2
Adams, 3b	4	0	2	1	Ashburn,cf	3	0	0	0
Bell, cf	4	2	3	0	Wyr'tek,rf	3	1	2	0
Klus'ski,1b	4	1	11	0	Ennis, lf	3	1	2	0
Gr'ngr's,lf	4	3	3	0	Hamn'r,2b	2	0	3	4
Marsh'll,rf	4	2	2	0	Burgess,c	3	1	6	0
Seminick,c	4	1	3	0	Jones, 3b	3	0	1	1
M'Mil'n,ss	2	1	0	2	Kaz'ski,ss	3	0	3	2
Podb'lan,p	2	0	0	5	Roberts, p	3	0	2	3
Totals	32	10	24	10	Totals	27	3	27	12

Cincinnati	000 000 010—1
Philadelphia	000 000 30x—3

R—Bell, Wyrostek, Ennis, Hamner. E—None. RBI—Burgess 3, Bell. 2B—Burgess. HR—Bell. S—Podbielan. DP—Jones, Hamner and Waitkus; Waitkus and Kazanski; Roberts and Kazanski; Hamner, Kazanski and Waitkus. Left—Cincinnati 7, Philadelphia 1. BB—Roberts 2, Podbielan 1. SO—Roberts 4, Podbielan 3. R-ER—Roberts 1-1, Podbielan 3-3. W—Roberts (15-6). L—Podbielan (5-9). U—Boggess, Pinelli, Engeln and Stewart. T—1:44.

(Second Game)

Cincinnati	000 002 000—2	5	0
Philadelphia	000 000 12x—3	7	2

Raffensberger and Seminick; Drews, Miller (8) and Lopata.

To be effective a tourniquet must be applied where it will cut off the entire circulation to the arm or leg. This means no lower than one handbreadth from the armpit or from the crotch.—Sports Afield.

133 SOUTH MECHANIC STREET

NEW HOME OF GOODYEAR SERVICE STORE

PHONE 52

CUSTOMER DRIVE-IN PARKING

Outdoor Club Captures Lead In RC League

Defeats Elks, 4-2; Eagles Top Amvets

ROCKING CHAIR LEAGUE

Standing Of The Teams

	W.	L.	Pct.
Outdoor Club	14	6	.700
Amvets	13	6	.684
B.P.O. Elks	13	6	.684
Eagles	10	10	.500
Moose	8	11	.421
K. of C.	0	19	.000

Vern Penner's triple with two mates on the hassocks highlighted a three-run uprising in the fourth inning as the Cumberland Outdoor Club whipped the Elks yesterday at Stitcher Field by the score of 4-2 and took over sole possession of first place in the Rocking Chair Softball League.

The Elks were leading by the score of 2-0 in the 4th when singles by George Hixenbaugh, Jack Cook and Ted Durbin gave the ODC its initial tally. Then Penner's three-base wallop won the game. Andy "Windy" Jones, pinch-hitting for Bob Pollock, drove home the other run in the sixth.

After yielding two runs in the opening heat, Jim Morrison set down the next 14 batsmen in order to register his 10th win of the campaign. One of the five hits he gave up was a double by Bob Pence. Hixenbaugh and Durbin shared six of the winners' 11 hits while Cook larruped a double and a single.

The Amvets, who were tied with the Elks for first place prior to yesterday's games, dropped a 3-1 decision to Al Sheetz and the Fraternal Order of Eagles at East Side Field. Sheetz gave up only three hits, two by "Red" Ingram and one by Jim Gaffney, the losing pitcher.

"Pete" Elliott led the Eagles at the plate with a double and single.

Ralph Twigg, first sacker of the Eagles, turned in a nice catch of a foul fly from Harry Minnicks' bat and George Geatz starred at short for the Amvets.

The win moved the Elks into the .500 circle with a 10-10 record for the season.

The Moose-K. of C. game was postponed by mutual agreement. Scores:

AT STITCHER FIELD:

ELKS	200 000 0—2	5	0
OUTDOOR	000 310 x—4	11	0

Underdonk and Pence. Morrison and Pollock, Brady (7).

AT EAST SIDE:

EAGLES	000 101 1—3	6	1
AMVETS	000 100 0—1	3	1

Sheetz and Riehl. Gaffney and Ingram.

Maglie Notches 8th

NEW YORK, July 16 (AP)—The New York Giants swamped the Chicago Cubs tonight, 10-3, on the wings of three home runs and the 4-hit pitching of Sal (The Barber) Maglie, who coasted to his eighth triumph.

Maglie was in trouble only once. That was in the first inning when Hank Sauer hit his 13th home run of the year with Frank Baumholtz, who had singled, and Ralph Kiner, who had walked, on base.

Chicago	300 000 000— 3	4	1
New York	222 210 01x—10	15	0

Klippstein, Lown (1), Simpson (4) Willis (8) and Garagiola; Maglie and Westrum.

MISSING — Lt. Dick Shea, former distance runner and graduate of the U. S. Military Academy at West Point, is missing in action in Korea, the Army notified his parents at Portsmouth, Va., yesterday.

Browns' Homers Sink Yanks, 8-6

St. Louis Belts Five To Win Opening Tilt

ST. LOUIS, July 16 (INS)—The St. Louis Browns equalled two major league home run records tonight in whipping the New York Yankees 8 to 6 in the first game of a twi-night doubleheader at St. Louis.

The defeat for the Yanks, coming after the Chicago White Sox won a twin bill with Washington, cut the New Yorkers American League lead to three and a half games.

The Browns banged out five homers, giving them 17 in their last five games, to equal a record set by the 1940 Yankees.

In the first inning against Johnny Sain the Brownies walloped three successive homers—by Clint Courtney, Dick Kryhoski and Jim Dyck—to equal another record. This was the 30th time the feat has been accomplished in the majors since 1890, but the first time for the Browns. Box:

FIRST GAME

New York	AB	H	O	A	St. Louis	AB	H	O	A
Martin,2b	2	0	2	2	Groth, cf	5	1	1	0
Collins, 1b	5	3	5	1	Young, 2b	4	2	4	6
Woodl'g,lf	3	0	1	0	Kokos, lf	4	1	1	0
Mantle, cf	5	3	1	0	Wertz, rf	3	1	5	0
Berra, c	5	0	7	1	Courtney,c	4	3	2	0
Noren, rf	4	2	1	1	Kr'h'ski,1b	4	3	8	2
M'D'ald,3b	4	0	2	1	Dyck, 3b	3	1	1	1
Rizzuto, ss	2	1	4	2	Hunter, ss	4	1	4	4
Sain, p	0	0	0	0	Pillette, p	0	0	0	0
Kuzava, p	1	0	0	1	Stuart, p	4	0	1	1
aBollweg	1	0	0	0	Brech'en,p	0	0	0	0
Sc'b'gh, p	0	0	0	1					
bBauer	0	0	0	0					
Gorm'n, p	0	0	1	0					
cMize	1	0	0	0					
M'Don'd,p	0	0	0	0					
Totals	33	9	24	10	Totals	35	13	27	14

a—Grounded for Kuzava in 4th.
b—Walked for Scarborough in 6th.
c—Called out on strikes for Gorman in 8th.

New York	302 000 001—6
St. Louis	511 010 00x—8

R—Martin 2, Collins 2, Woodling 2, Groth, Young 2, Wertz, Kokos, Courtney, Kryhoski, Dyck. E—Courtney, Collins. RBI—Mantle 4, Noren, Kokos 2, Courtney, Kryhoski 2, Dyck, Young, Wertz. 2B—Collins 2. HR—Courtney, Kryhoski, Dick, Young, Wertz. SB—Rizzuto. DP—Hunter, Young and Kryhoski 2; Stuart, Hunter and Young; Rizzuto and Collins. Left—New York 8, St. Louis 5. BB—Pillette 2, Stuart 6, Scarborough 1. SO—Kuzava 3, Stuart 2, Scarborough 1, Gorman 2, McDonald 1. HO—Pillette 3 in 1-3; Stuart 6 in 8 1-3; Sain 6 in 2-3; Kuzava 3 in 2 1-3; Scarborough 2 in 2; Gorman 1 in 2; McDonald 1 in 1; Brecheen 0 in 1-3. R-ER—Pillette 3-3, Stuart 3-2, Sain 5-5, Kuzava 2-2, Scarborough 1-0, Gorman 0-0, McDonald 0-0, Brecheen 0-0. HBP—By Gorman (Wertz). W—Stuart (4-1). L—Sain (9-5). U—Napp, Passarella, Grieve and Froese. T—2:48.

You early birds will get the pick of the lot tomorrow. And what pickings! Dependable trucks with lots of low-cost mileage for your job priced to move!

HERE THEY ARE!

1946 Chevrolet ½-Ton Panel $495
1946 Chevrolet 1½-Ton Chassis Cab .. $575
1947 Ford Sedan-Delivery $695
1947 Dodge 1-T Cab, Express Delivery $695
1948 Chevrolet ½-Ton Panel $695
1947 Dodge 2-Ton Chassis, Cab $795

Terms to suit! Liberal Trade-ins!

Tomorrow . . . Make a top truck deal at

Eiler Chevrolet, Inc.

219 N. Mechanic St. Phone 143

OPEN 'TIL 9

Pirates Defeat Milwaukee, 5-2

PITTSBURGH, July 16 (AP)—Carlos Bernier, fleet-footed Puerto Rican, batted across two runs with a ringing single and stole home with the bases loaded in the fourth inning, enabling the Pittsburgh Pirates to snap a 10-game losing streak tonight with a 5-2 victory over the Milwaukee Braves. Bob Friend racked up his fourth victory, scattering eight hits. Southpaw Johnny Antonelli, the Braves' starter, was charged with his fifth loss.

The defeat, combined with Brooklyn's 9-2 win over St. Louis, dropped the Braves 2½ games back of the league leading Dodgers.

Friend, 22-year-old right-hander, pitched hitless ball for the first three innings.

Milwaukee	000 200 000—2	8	0
Pittsburgh	000 401 00x—5	9	1

Antonelli, Jolly (7) and St. Claire; Friend and Janowicz.

Barrelville, LaVale Orioles Score Wins

Barrelville whipped Ellerslie, 6-3, and the LaVale Orioles swamped the LaVale Maroons, 17-2, in Pen-Mar Little League games played yesterday.

Emerick sparked the Barrelville attack with three hits in three trips, including a homer. Norris and Corley also blasted four-baggers. McCay had a perfect day at the plate for Ellerslie with three hits to his credit.

Bobby Bennett tossed a three-hitter and fanned seven in the victory of the LaVale Orioles. Three Maroons' pitchers issued 12 bases on balls.

Ronnie Sanders and Billy Norris had two hits each for the Orioles. Sanders, Morton and Schramm smacked two-baggers. Scores:

AT ELLERSLIE:

BARRELVILLE	510 000—6	10	1
ELLERSLIE	110 100—3	7	0

Norris and Trimble. Ron Cook, Lybarger (1) and Lowery.

HR—Norris, Corley, Emerick (Barrelville).

AT LAVALE:

LAVALE MAROONS	100 001— 2	3	3
LAVALE ORIOLES	733 40x—17	8	5

Femi, Smith (3), Flanagan (5) and Waniess. Bennett and Sanders.

The flamingo feeds upon small aquatic animals which live in the mud of lagoons.

SPECIAL!

NEW LINE OF

Salt & Pepper Shakers And Other Novelties

Homemade Soups & Pies

Lovers Leap Esso

In The Narrows

Rotary Wallops Optimists, 12-1

Jesse Markley Fans 15, Bags 6th Straight Win

HOT STOVE LEAGUE

Standing Of The Teams

	W.	L.	Pct.
Times-News	11	2	.846
Rotary	11	3	.786
Lions	7	6	.538
Jaycees	7	7	.500
Optimists	6	7	.462
Exchange	4	7	.364
B'nai B'rith	4	9	.308
Kiwanis	2	11	.154

Jesse Markley turned in a three-hit pitching performance and struck out 15 batsmen to post his sixth consecutive win of the season last night at the Rotary Club trimmed the Optimists in a Hot Stove Baseball League game at Penn Avenue Field and stayed right on the heels of the front-running Times-News team. The score was 12-1.

Manager Lonnie Jackson's swatsmiths teed off for 16 hits and racking up their 11th win in 14 starts.

Joe Kelly, Mike Lease, Ronnie Mayo and Kenny Klosterman had three hits each for the victors. Mayo had a pair of two-baggers and Lease also had a double. Score:

ROTARY	421 300 2—12	16	2
OPTIMISTS	100 000 0— 1	3	3

Markley and Granigan. Reed and Fair.

Games Today

Baseball

LEGION JUNIOR LEAGUE:
5:30—Cumberland at Grantsville
5:30—Midland at Frostburg

HOT STOVE LEAGUE:
3:30—Times-News vs. Exchange (East Side)

DAPPER DAN LEAGUE:
3:30—Pirates vs. Red Sox (Allegany)
3:30—Cardinals vs. Phillies (Penn Avenue)
6:30—Athletics vs. Dodgers (Penn Avenue)
8:30—Senators vs. Indians (Penn Avenue)

Softball

COUNTY LEAGUE:
6:00—Cunningham's at Central (Stitcher)
6:00—Sports Shoppe at Stringtown
6:00—Potomac Valley at Hercules

HIGH SCHOOL REC LEAGUE:
Jimmy's vs. Lathrum's (Allegany)

Dark Star Retired To Kentucky Farm

LEXINGTON, Ky., July 16 (AP)—Dark Star, winner of last May's Kentucky Derby, arrived at Claiborne farm near Paris today to enter stud.

The three-year-old son, owned by H. F. Guggenheim, hasn't raced since the preakness at Baltimore. He received a leg injury then while trying for the second jewel of racing's triple crown just three weeks after his derby victory.

Fox And Carrasquel Are Best Keystone Combination In AL

NEW YORK, July 16 (AP)—If, as they say, baseball clubs are as good as their strength down the middle, it's easy to see why the Chicago White Sox are pushing the New York Yankees for the American League pennant.

The White Sox have the league's best keystone combination—statistically—in Nellie Fox and Chico Carrasquel.

Fox, the second baseman, has made only six errors in 506 chances and leads all other players at that position in the league with a .998 fielding mark. Carrasquel, the smooth Venezuelan who plays shortstop, has committed only 10 errors in 421 opportunities for a .976 average.

The Brooklyn Dodgers have the best fielding first baseman in the National League and also the outstanding defensive outfielder. Gil Hodges heads the first basemen with a .9947 mark. Carl Furillo has a .993 average in the outfield for the Dodgers, with only one error in 140 chances.

See your Ford Dealer for his A-1 specials

ALL OUR USED CARS WARRANTEED 6 MONTHS OR 6,000 MILES in writing

MAY BE REPAIRED BY ANY AUTHORIZED NATIONAL S.E.I. WARRANTY DEALER IN THE UNITED STATES

S.E.I. WARRANTIES COPYRIGHT-REGISTERED

52 International ¾-T Pkup
4 speed transmission, overload springs. Perfect.
Only $1095

51 Ford Panel ½-Ton "8"
Heater, new paint. Excellent.
Only $995

51 Ford Deluxe Tudor "8"
Heater & overdrive. Undercoat. Nice.
Only $1295

50 Ford Custom Tudor "8"
Radio, heater, overdrive, seat covers.
Only $1145

50 Ford Deluxe Tudor "8"
Heater, undercoat. Clean.
Only $1095

Call For Demonstration

ST. GEORGE MOTOR CO.

Corner S. Centre & Salem St.

Phone 560 - 580

SPECIAL BUYS for Men at Murphys

Men's Long Sleeved Checked Sport Shirts

Small Medium Large $1.95

Carefully tailored sport shirts of cool Sanforized* broadcloth printed in handsome houndstooth or checks. They're designed to give the neat, comfortable fit he insists upon! Convertible collar. Black, brown, green or blue check on white.

*Sanforized, less than 1% shrinkage

Men's Cool Hawaiian Print Sport Shirts

$1.95

Colorful, carefree Hawaiian prints that will put you in a mood for lazy summer leisure time! These well tailored shirts have semi-spread collar, two breast pockets, short sleeves. They're made of cool rayon in many smart colors. Sizes run Small, Medium and Large.

Reg. $7.95 Men's Trousers

Crease resistant, tiny checks and plain colors, pre cuffed and ready to wear in sizes from 30 to 38 waist.

Special Priced at— $4.95

G. C. Murphy Co.

138-148 Baltimore St. Cumberland, Md.

Prices Steady As Market Has Slowest Day In Year

New York Stocks

NEW YORK, July 16 (AP)—Today's close

Air Redn	24⅝	Kroger	41¼
Alg Corp	3⅞	L O F Gl	36¾
Allied Chem	68½	Martin Gl	13⅛
Allis Chal	48¾	Mead Cp	—
Am Airl	14	Monsanto Ch	87
Am Can	35	M Ward	58¼
Am C Fd	39⅝	Nat Bis	35⅛
Am Cyan	43⅞	Nat Dairy	59¾
Am G & E	29⅜	Nat Dis	18¼
Am Rdr	13⅝	Nat Stl	44⅛
Am Smelt	31⅛	NY Cen	24½
Att	154⅞	Norf Wesn	45
Am Tob	74¾	Nor Am Avn	17
Am Viscose	42¾	Ohio Oil	55⅞
Am W Wks	9⅛	Owens Ill Gl	73⅛
Anaconda	33⅜	Pack Mtrs	5
Armco Stl	37	Pan Am W Air	9½
Armour	10⅜	Paramt	26¼
Ashland Oil	14⅜	Penney J C	69
At & Sf	94¾	Pa RR	21⅛
Avco Mfg	7	Phel Dod	32¼
B and O	24¼	Phillips Pet	55¼
Bendix	58	Plym Oil	—
Beth Stl	51⅛	Pond Crk Poc	38
Boe Airp	38⅞	Pullman	39⅛
Borg-Warn	73⅜	Pur Oil	50⅜
Budd Co	13⅝	Rad Crp	23½
Celan	24¼	Rep Stl	48⅜
C and O	37⅛	R Tob B	46½
Chrys	70⅞	Srs Roe	59
Col Gas	13¾	Sinc Oil	37¾
Col Carb	42⅝	Soc Vac	34½
Com Solv	18⅜	Sou Pac	43⅝
Com'w Edis	34¼	Sou Rwy	46⅝
Con Nat Gas	49⅝	Sper Crp	41⅛
Cont Oil	55⅞	Sta Br	27½
Curt Wr	7⅝	S O Ind	73¼
Doug Air	66⅝	S O NJ	72¼
DuPont	96¼	Studebaker	30
Eastm Kod	42¾	Tidew Oil	21¼
Easton Mfg	41¾	Timk Rb	30
Firest	59	Twent Cent	16¾
Food Mach	37¼	Un Carbide	63¾
Gen El	72¾	Un Pac	107
Gen Fds	55	Un Airc	36⅜
Gen Mtrs	58¾	United Carbon	—
Goodrich	67½	United Corp	4⅞
Goodyr	49⅜	US Rubber	26
Greyhnd	13	US St	38⅜
Gulf Oil	47⅛	Virg Ry	—
Haz Atl Glass	18½	Warner Pict	14¼
Herc Powd	64½	W Va Pulp	73
Int N Can	41⅜	Wes Md	26¼
Int T & T	16¼	Wes Elec	43⅜
Intst Dept	—	Wheel Stl	37¼
Isl Crk C	21¾	W'Worth	44⅝
Kenn Cop	64½	Yng S T	40⅛

NEW YORK, July 16 (AP)—It was the slowest day in the past year today in the stock market. Prices were steady.

Activity in the aircrafts was a feature. They commanded higher prices all day as a group until just before the close when a couple of heavy blocks depressed two leaders. Late demand cropped up for a few oils and scattered individual issues. Railroads were mixed. Steels and motors held steady.

The Associated Press average of 60 stocks added 10 cents at $107.40. The industrial component managed to gain 30 cents while the railroads and utilities each slipped 10 cents.

Volume came to 790,000 shares. That is the lowest since July 21 of last year. Yesterday's total was 840,000 shares.

It was the third lowest of the year for the number of individual issues on the tape. They totaled 1,008 of which 424 advanced and 298 declined with 5 new highs and 25 new lows for the year touched during the session.

Douglas Aircraft was up 3⅛ yesterday on its fine earnings and higher dividends. It started higher today and extended its gain to 1⅞ before it fell back at close up 1 at 66⅝.

United Aircraft was ahead until a block of 4,300 shares hit the tape at 36½ off ⅛. It closed at 36⅜. Shortly thereafter a block of 9,100 shares of Lockheed was on the tape at 21¼ off ⅜ and it closed at 21⅜ after hitting a high of 22⅛.

Lockheed topped the most active list with 12,900 shares traded. New York Central, at the top of the list yesterday was second today unchanged at 24½. American optical was third, unchanged at 35. Its total was boosted by one block of 3,600 shares at 35.

Harold Sanderson, stand-in for Errol Flynn on Warner Bros.' "The Master of Ballantrae," filmed on location in England, formerly performed in the same capacity for Stewart Granger and Michael Rennie.

Baltimore Livestock

BALTIMORE, July 16 (AP)—(USDA): Cattle 900; holdovers 400; choice and prime 896-942 lb steer yearlings 28.00, high good to mostly choice 1112 lbs 27.00, good and choice including 1055-1548 lb averages 21.75-25.00, grained on grass steers up to 25.00, commercial and good 19.00-20.00, utility grade 19.00, cutter and utility steers 14.00-16.00, odd head good heifers 20.00-21.00, utility and commercial 14.00-10.00; odd head young cows on heifer order 16.00-16.50, late Wednesday load high yielding Hraham cows 16.00, utility and commercial 15.60, utility cows 12.00-14.50, canners and cutters 10.00-12.00; commercial grade sausage bulls 15.50-18.00, utility bulls 14.00-15.50, canner and cutter light weights 11.00-14.00, common and medium stockers and feeders 18.00-50, short load medium and good 972 lbs 20.50, inferior and common 13.00-16.00.

Calves 300; good to prime vealers 20.00-23.00, inferior and common 23.50, utility and commercial 14.00-19.00, culls 10.00 and under.

Hogs 900; choice 180-240 lb barrows and gilts 28.00-50, 240-270 lbs 27.25-28.00, 270-300 lbs 25.50-27.00, 300 lbs and up 24.00 down, 120-140 lbs 24.25-26.00, 140-16 lbs 25.25 26.25, 160-180 lbs 27.00-28.0; choice sows under 40 lbs mostly 22.00, odd head around 360 lbs and lighter 22.25 or above, 400-450 lbs 20.00 to mostly 21.00, heavier weights 20.00 down, odd stags 2.00-3.00 under same weight sows.

Sheep 200; good to prime 85-100 lb spring lambs 24.00-25.00, top 26.00 for one lot 90 lbs; odd head cull to good ewes 3.00-5.00.

Position Of Treasury

WASHINGTON, July 16 (AP)—The position of the Treasury July 14:

Net budget receipts $129,027,945.63; budget expenditures $286,000,159.23; cash balance $3,533,293,137.28; budget recepts fiscal year July 1 $1,708,139,122.38; budget expenditures fiscal year $2,758,530,623.05; budget deficit $1,050,391,500.67; total debt $266,448,478,525.69; gold assets $22,374,393,-700.49.

N. Y. Eggs And Butter

NEW YORK, July 16 (AP)—Eggs 16,887, firm.

Nearby: Whites: Extra fancy heavyweights 63 fancy heavyweights 62 other large 57-60 mediums best 53-54 others unquoted. Pullets 45-45½.

Butter 589,081, steady. Wholesale prices on bulk cartons. Creamery, higher than 92 score (AA) fresh 66½ cents 92 score (A) fresh 65½ 90 score (B) fresh 63½ 89 score (C) fresh 58.

The production of rice in the United States began in South Carolina.

Chicago Board Of Trade

CHICAGO, July 16 (AP)—Price trends in grains were highly scrambled on the Board of Trade today.

Closing futures

Wheat: Jly 1.92⅝; Sep 1.97-96⅞; Dec 2.03¼-⅛; Mar 2.08½-⅝; May 2.10¼.

Corn: Jly 1.54⅞-55; Sep 1.47⅛-¼; Dec 1.51⅝; Mar 1.46⅛; May 1.48½.

Oats: Jly 74⅝-¾; Sep 73¾-⅞; Dec 75¾-⅞; Mar 76½-⅝; May 75⅞.

Rye: Jly 1.29¾-¼; Sep 1.32⅞-¾; Dec 1.39¼; Mar 1.44¾; May 1.48½.

Soybeans: Jly 2.68; Sep 2.57¼; Nov 2.50¾-51; Jan 2.54½; Mar 2.57¼; May 2.58¼.

Lard: Jly 11.15; Sep 11.07-10; Oct 10.77; Nov 10.35; Dec 10.65; Jan 10.70.

Cash wheat: No. 1 red 1.91½-¾; No. 2 1.92-93½; No. 2 yellow hard 1.96¼-½; No. 1 mixed 1.94¾-97½; No. 2 mixed 1.96½. Corn: No. 1 yellow 1.59½-60½; No. 2 1.57¾-60; No. 3 1.55½-56; Sample grade 1.45¼. Oats: No. 1 heavy mixed 76½-77; No. 1 heavy white 77-79; No. 1 white 75½-76¼; No. 2 white 76¼; sample grade heavy white 73; No. 4 medium heavy white 73. Barley nominal: Malting 1.30-69; feed 98-1.20.

1 HOUR DRY CLEANING at LaVale Plant

Harry FOOTER & Co.

LaVale Plant, Route 40 above State Police

Cumberland Stores
36 North Liberty Street above Liberty Theatre
27 South Centre Street across from Telephone Building
306 Virginia Avenue opposite South End Post Office

STAG LINES for men

by Bert Bacharach

The Ticking Vest

FASHION: A couple of years ago we noted that common bed ticking had been put to use in beach and boating shirts. Now the sturdy material has turned up again—this time as the stuff that fancy vests are made of. Singer Vic Damone (at right), one of the best-dressed young men in show business, is among those trying out ticking waistcoats. They're smart in appearance and practically a cinch never to wear out.

His vest is sturdy stuff

People: Lecturers' manager Clark Getts is heading a movement to bring back walking sticks, which he considers both fashionable and practical. He has more than fifty of them and always carries them when walking. . . . You may have noticed that three out of the three men on TV's "What's My Line?" wear bow ties—as did Hal Block, who preceded Steve Allen on the panel.

Factuals: You must be five feet six inches tall to get into West Point; same for Annapolis. But you can't be a New York cop unless you're 5-8. . . . The map of Texas includes these oddly named communities: Noodle, Sublime, Loving, Energy, Goodnight and Bluff! . . . According to FBI figures, burglaries occurred in this country in 1952 at the rate of almost one every minute.

Recommended: A new Bantam Book, "What to Wear Where," for gals and boys, with wardrobes for every place from Nome to Nairobi. . . . Beauty expert Ann Delafield's new reducing plan for men. She's kept millions of women in trim—now it's the men's turn.

Handy Hints: Do not discard worn pillow slips. Cut a small hole in the seamed end and slip it over a hanger as protection for clothes. . . . If your canary shies from his bath, put a few seeds on top of the water as a "come-on." It usually works! . . . When you've emptied a tube of shaving cream slit the tube open—you can get from five to ten more shaves.

Dress Tips: Fancy vests are good dress but some of them are garish enough to attract attention and ridicule. Don't go overboard on pattern. . . . And be careful of the shirt and tie you wear with them. Tone down accessories. Vic Damone's picture shows the right way.

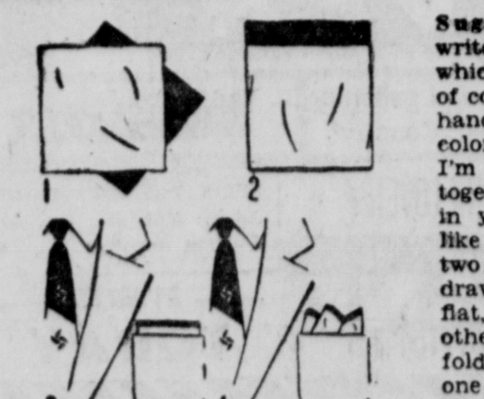

Suggestion: A reader writes: "Here's an idea which has attracted a lot of comment. I pick out two handkerchiefs of different colors that match the tie I'm wearing and fold them together. Good color effect in your pocket." If you'd like to try it, open up the two handkerchiefs (see drawing, 1) and lay them flat, so one overlaps the other slightly (2). Then fold them as if they were one handkerchief, either in the popular squared-off style (3) or pointed (4).

Pass the Cigars: This week to—Dr. Edwin Franko Goldman, who last month conducted his 2,000th band concert on the Central Park Mall, New York. He has almost single-handedly, over the last thirty-six years, raised band music to the status of a full-blown art.

Copyright, 1953, New York Herald Tribune Inc.

Nip Prince Recovered

FLORENCE, Italy, July 16 (AP)—Crown Prince Akihito of Japan, recovered from his recent illness but appearing rather tired, left his room today for the first time in three days to eat in his hotel's dining room.

do-it-yourself SPECIAL NOW ONLY... FIR PLYWOOD $5.44 for a big 4'x8' panel

Headquarters for DFPA Quality-Tested Plywood

WESTERN MARYLAND LUMBER & SUPPLY Co.

FREE PARKING Always AVAILABLE

McMULLEN Highway - Phone 2120

Rexall CELUREX LAXATIVE

Modern therapy for constipation. Supplies natural lubricating bulk for encouraging normal bowel habits.

65 Tablets 89c

130 .. 1.69

FORD'S DRUG STORES

Cumberland - Frostburg

Prices Steady As Market Has Slowest Day In Year

New York Stocks

NEW YORK, July 16 (AP)—Today's close

Air Redn	24⅝	Kroger	41¼
Alg Corp	3⅞	L O F Gl	36¾
Allied Chem	68½	Martin Gl	13⅛
Allis Chal	48¾	Mead Cp	—
Am Airl	14	Monsanto Ch	87
Am Can	35	M Ward	58¼
Am C Fd	39⅝	Nat Bis	35⅛
Am Cyan	43⅞	Nat Dairy	59¾
Am G & E	29⅜	Nat Dis	18¼
Am Rdr	13⅝	Nat Stl	44⅛
Am Smelt	31⅛	NY Cen	24½
Att	154⅛	Norf Wesn	45
Am Tob	74¾	Nor Am Avn	17
Am Viscose	42¾	Ohio Oil	55⅞
Am W Wks	9⅛	Owens Ill Gl	73⅛
Anaconda	33⅜	Pack Mtrs	5
Armco Stl	37	Pan Am W Air	9½
Armour	10⅝	Paramt	26¼
Ashland Oil	14⅜	Penney J C	69
At & Sf	94¾	Pa RR	21⅛
Avco Mfg	7	Phel Dod	32¼
B and O	24¼	Phillips Pet	55¼
Bendix	58	Plym Oil	—
Beth Stl	51⅛	Pond Crk Poc	38
Boe Airp	38⅞	Pullman	39⅛
Borg-Warn	73⅜	Pur Oil	50⅜
Budd Co	13⅝	Rad Crp	23½
Celan	24¼	Rep Stl	48⅜
C and O	37⅛	R Tob B	46½
Chrys	70⅞	Srs Roe	59
Col Gas	13¾	Sinc Oil	37¾
Col Carb	42⅝	Soc Vac	34½
Com Solv	18⅜	Sou Pac	43⅝
Com'w Edis	34¼	Sou Rwy	46⅝
Con Nat Gas	49⅝	Sper Crp	41⅛
Cont Oil	55⅞	Sta Br	27½
Curt Wr	7⅝	S O Ind	73¼
Doug Air	66⅝	S O NJ	72¼
DuPont	96¼	Studebaker	30
Eastm Kod	42¾	Tidew Oil	21¼
Easton Mfg	41¾	Timk Rb	30
Firest	59	Twent Cent	16¾
Food Mach	37¼	Un Carbide	63¾
Gen El	72¾	Un Pac	107
Gen Fds	55	Un Airc	36⅜
Gen Mtrs	58¾	United Carbon	—
Goodrich	67½	United Corp	4⅞
Goodyr	49⅜	US Rubber	26
Greyhnd	13	US St	38⅜
Gulf Oil	47⅛	Virg Ry	—
Haz Atl Glass	18½	Warner Pict	14¼
Herc Powd	64½	W Va Pulp	73
Int N Can	41⅜	Wes Md	26¼
Int T & T	16¼	Wes Elec	43⅜
Intst Dept	—	Wheel Stl	37¼
Isl Crk C	21¾	W'Worth	44⅝
Kenn Cop	64½	Yng S T	40⅛

Harold Sanderson, stand-in for Errol Flynn on Warner Bros.' "The Master of Ballantrae," filmed on location in England, formerly performed in the same capacity for Stewart Granger and Michael Rennie.

NEW YORK, July 16 (AP)—It was the slowest day in the past year today in the stock market. Prices were steady.

Activity in the aircrafts was a feature. They commanded higher prices all day as a group until just before the close when a couple of heavy blocks depressed two leaders. Late demand cropped up for a few oils and scattered individual issues. Railroads were mixed. Steels and motors held steady.

The Associated Press average of 60 stocks added 10 cents at $107.40. The industrial component managed to gain 30 cents while the railroads and utilities each slipped 10 cents.

Volume came to 790,000 shares. That is the lowest since July 21 of last year. Yesterday's total was 840,000 shares.

It was the third lowest of the year for the number of individual issues on the tape. They totaled 1,008 of which 424 advanced and 298 declined with 5 new highs and 25 new lows for the year touched during the session.

Douglas Aircraft was up 3⅛ yesterday on its fine earnings and higher dividends. It started higher today and extended its gain to 1⅞ before it fell back at close up 1 at 66⅝.

United Aircraft was ahead until a block of 4,300 shares hit the tape at 36½ off ⅛. It closed at 36⅜. Shortly thereafter a block of 9,100 shares of Lockheed was on the tape at 21¼ off ⅜ and it closed at 21⅜ after hitting a high of 22⅛.

Lockheed topped the most active list with 12,900 shares traded. New York Central, at the top of the list yesterday was second today unchanged at 24½. American optical was third, unchanged at 35. Its total was boosted by one block of 3,600 shares at 35.

Baltimore Livestock

BALTIMORE, July 16 (AP)—(USDA): Cattle 900; holdovers 400; choice and prime 896-942 lb steer yearlings 28.00, high good to mostly choice 1112 lbs 27.00, good and choice including 1055-1548 lb averages 21.75-25.00, grained on grass steers up to 25.00, commercial and good 19.00-20.00, utility grade 19.00, cutter and utility steers 14.00-16.00, odd head good heifers 20.00-21.00, utility and commercial 14.00-10.00; odd head young cows on heifer order 16.00-16.50, late Wednesday load high yielding Hraham cows 16.00, utility and commercial 15.60, utility cows 12.00-14.50, canners and cutters 10.00-12.00; commercial grade sausage bulls 15.50-18.00, utility bulls 14.00-15.50, canner and cutter light weights 11.00-14.00, common and medium stockers and feeders 18.00-50, short load medium and good 972 lbs 20.50, inferior and common 13.00-16.00.

Calves 300; good to prime vealers 20.00-23.00, inferior and common 23.50, utility and commercial 14.00-19.00, culls 10.00 and under.

Hogs 900; choice 180-240 lb barrows and gilts 28.00-50, 240-270 lbs 27.25-28.00, 270-300 lbs 25.50-27.00, 300 lbs and up 24.00 down, 120-140 lbs 24.25-26.00, 140-16 lbs 25.25 26.25, 160-180 lbs 27.00-28.0; choice sows under 40 lbs mostly 22.00, odd head around 360 lbs and lighter 22.25 or above, 400-450 lbs 20.00 to mostly 21.00, heavier weights 20.00 down, odd stags 2.00-3.00 under same weight sows.

Sheep 200; good to prime 85-100 lb spring lambs 24.00-25.00, top 26.00 for one lot 90 lbs; odd head cull to good ewes 3.00-5.00.

Position Of Treasury

WASHINGTON, July 16 (AP)—The position of the Treasury July 14:

Net budget receipts $129,027,945.63; budget expenditures $286,000,159.23; cash balance $3,533,293,137.28; budget recepts fiscal year July 1 $1,708,139,122.38; budget expenditures fiscal year $2,758,530,623.05; budget deficit $1,050,391,500.67; total debt $266,448,478,525.69; gold assets $22,374,393,-700.49.

N. Y. Eggs And Butter

NEW YORK, July 16 (AP)—Eggs 16,887, firm.

Nearby: Whites: Extra fancy heavyweights 63 fancy heavyweights 62 other large 57-60 mediums best 53-54 others unquoted. Pullets 45-45½.

Butter 589,081, steady. Wholesale prices on bulk cartons. Creamery, higher than 92 score (AA) fresh 66½ cents 92 score (A) fresh 65½ 90 score (B) fresh 63½ 89 score (C) fresh 58.

The production of rice in the United States began in South Carolina.

Chicago Board Of Trade

CHICAGO, July 16 (AP)—Price trends in grains were highly scrambled on the Board of Trade today.

Closing futures

Wheat: Jly 1.92⅝; Sep 1.97-96⅞; Dec 2.03¼-⅛; Mar 2.08½-⅝; May 2.10¼.

Corn: Jly 1.54⅞-55; Sep 1.47⅛-¼; Dec 1.51⅝; Mar 1.46⅛; May 1.48½.

Oats: Jly 74⅝-¾; Sep 73¾-⅞; Dec 75¾-⅞; Mar 76½-⅝; May 75⅞.

Rye: Jly 1.29¾-¼; Sep 1.32⅞-¾; Dec 1.39¼; Mar 1.44¾; May 1.48½.

Soybeans: Jly 2.68; Sep 2.57¼; Nov 2.50¾-51; Jan 2.54½; Mar 2.57¼; May 2.58¼.

Lard: Jly 11.15; Sep 11.07-10; Oct 10.77; Nov 10.35; Dec 10.65; Jan 10.70.

Cash wheat: No. 1 red 1.91½-¾; No. 2 1.92-93½; No. 2 yellow hard 1.96¼-½; No. 1 mixed 1.94¾-97½; No. 2 mixed 1.96½. Corn: No. 1 yellow 1.59½-60½; No. 2 1.57¾-60; No. 3 1.55½-56; Sample grade 1.45¼. Oats: No. 1 heavy mixed 76½-77; No. 1 heavy white 77-79; No. 1 white 75½-76¼; No. 2 white 76¼; sample grade heavy white 73; No. 4 medium heavy white 73. Barley nominal: Malting 1.30-60; feed 98-1.20.

1 HOUR DRY CLEANING at LaVale Plant

Harry FOOTER & Co.

LaVale Plant, Route 40 above State Police

NID MEMBER

Cumberland Stores: 36 North Liberty Street above Liberty Theatre; 27 South Centre Street across from Telephone Building; 306 Virginia Avenue opposite South End Post Office

STAG LINES for men

by Bert Bacharach

The Ticking Vest

FASHION: A couple of years ago we noted that common bed ticking had been put to use in beach and boating shirts. Now the sturdy material has turned up again—this time as the stuff that fancy vests are made of. Singer Vic Damone (at right), one of the best-dressed young men in show business, is among those trying out ticking waistcoats. They're smart in appearance and practically a cinch never to wear out.

His vest is sturdy stuff

People: Lecturers' manager Clark Getts is heading a movement to bring back walking sticks, which he considers both fashionable and practical. He has more than fifty of them and always carries them when walking. . . . You may have noticed that three out of the three men on TV's "What's My Line?" wear bow ties—as did Hal Block, who preceded Steve Allen on the panel.

Factuals: You must be five feet six inches tall to get into West Point; same for Annapolis. But you can't be a New York cop unless you're 5-8. . . . The map of Texas includes these oddly named communities: Noodle, Sublime, Loving, Energy, Goodnight and Bluff! . . . According to FBI figures, burglaries occurred in this country in 1952 at the rate of almost one every minute.

Recommended: A new Bantam Book, "What to Wear Where," for gals and boys, with wardrobes for every place from Nome to Nairobi. . . . Beauty expert Ann Delafield's new reducing plan for men. She's kept millions of women in trim—now it's the men's turn.

Handy Hints: Do not discard worn pillow slips. Cut a small hole in the seamed end and slip it over a hanger as protection for clothes. . . . If your canary shies from his bath, put a few seeds on top of the water as a "come-on." It usually works! . . . When you've emptied a tube of shaving cream slit the tube open—you can get from five to ten more shaves.

Dress Tips: Fancy vests are good dress but some of them are garish enough to attract attention and ridicule. Don't go overboard on pattern. . . . And be careful of the shirt and tie you wear with them. Tone down accessories. Vic Damone's picture shows the right way.

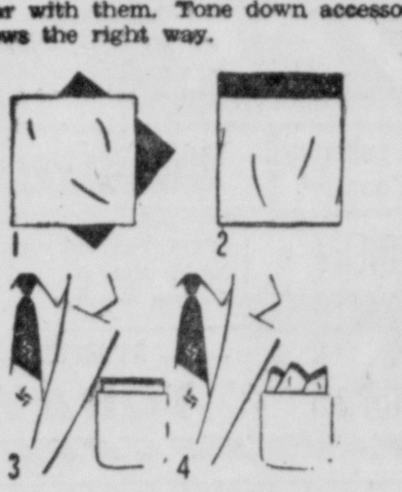

Suggestion: A reader writes: "Here's an idea which has attracted a lot of comment. I pick out two handkerchiefs of different colors that match the tie I'm wearing and fold them together. Good color effect in your pocket." If you'd like to try it, open up the two handkerchiefs (see drawing, 1) and lay them flat, so one overlaps the other slightly (2). Then fold them as if they were one handkerchief, either in the popular squared-off style (3) or pointed (4).

Pass the Cigars: This week to—Dr. Edwin Franko Goldman, who last month conducted his 2,000th band concert on the Central Park Mall, New York. He has almost single-handedly, over the last thirty-six years, raised band music to the status of a full-blown art.

Copyright, 1953, New York Herald Tribune Inc.

Nip Prince Recovered

FLORENCE, Italy, July 16 (AP)—Crown Prince Akihito of Japan, recovered from his recent illness but appearing rather tired, left his room today for the first time in three days to eat in his hotel's dining room.

"do-it-yourself" SPECIAL NOW ONLY... FIR PLYWOOD $5.44 for a big 4'x8' panel

Headquarters for DFPA Quality-Tested Plywood

WESTERN MARYLAND LUMBER & SUPPLY Co.

FREE PARKING Always AVAILABLE

McMULLEN Highway - Phone 2120

Rexall CELUREX LAXATIVE

Modern therapy for constipation. Supplies natural lubricating bulk for encouraging normal bowel habits.

65 Tablets 89c

130 .. 1.69

FORD'S DRUG STORES

Cumberland - Frostburg

JOE THE MOTORISTS' FRIEND

Vacation Specials in

JOE'S AUTO-SPORTS STORE

BIG 1¢ SALE

HERE'S WHAT YOU GET FOR 1¢ plus tax

SAVE ON TIRES AT JOE'S

FULL MOLDED HEAVY DUTY INNER TUBE FOR ONLY 1¢ WITH THE PURCHASE OF ANY FAMOUS QUALITY BRUNSWICK TIRE

600 x 16 $12.90 PLUS TAX WITH OLD RECAPPABLE TIRE

COLD RUBBER FULL TREAD DEPTH

670x15 .... $14.55

710x15 .... $16.15

650x16 .... $17.25

PLUS TAX AND THE OLD TIRE ON YOUR CAR

BIG 19 STORE SALE

"CORONET" SARAN PLASTIC SEAT COVERS INSTALLED FREE!

$17.77 COACHES & SEDANS

LISTED BELOW ARE ALL CARS WHICH THIS HANDSOME COVER WILL FIT!

CORONET 2-DOOR COACHES, CLUB COUPES & SEDANETTES

Buick 1937-42
Chevrolet 1940-53
Chrysler 1936-42, 1950-52
DeSoto 1936-40, 1949-52
Dodge 1937-41, 1949-52
Ford 1941-53
Hudson 1938-47 Deluxe Series
Mercury 1939-53
Nash 1935-50 Model 10, 20, 80 & Brougham
Olds 1937-53
Packard 1938-50 (No center arm rest)
Plymouth 1940-52
Pontiac 1937-53
Studebaker 1937-40
Willys 1952-53

CORONET 4-DOOR SEDAN

Buick 1937-42, 1952-53-41 Spec.
Chevrolet 1940-53
Chrysler 1939-53
DeSoto 1939-52
Dodge 1939-52
Ford 1941-53
Mercury 1939-53
Nash 1935-48, most models
Oldsmobile, 1937-52
Plymouth 1940-53
Pontiac 1937-53
Studebaker 1938-52
Willys 1953

EASY TERMS

PLASTIC COATED FIBRE COVERS $7.77 COACHES & SEDANS

Save more on Quality Seat Covers at JOE'S! You can have this handsomely striped "CORONET" Saran Plastic Seat Cover, Free Installed in your car at the amazingly low, low price of only $17.77! NOWHERE ELSE COULD YOU GET SUCH VALUES. . . . This beautiful cover is especially designed in three colors . . . Green, Blue or Maroon . . . is cord welted with the new Satin Finish "taffeta-like" back rest . . . new rayon lastex sides with high tenacity rayon skirting. . . . These same covers you have seen nationally advertised for as high as $30 . . . See Joe and Save Dough!

SUPERIOR MOTOR OIL 2-GAL. SEALED CAN 98c PLUS TAX

This is not a reclaimed oil . . . Joe can save you up to one-half on your present oil bill . . . A high quality lubricating oil . . . See Joe today and save more . . .

DUAL EXHAUST EXTENSION Regular $5.95 $4.77

Highly polished this Dual Exhaust extension eliminated carbon and acid burns on the bumper and body of your car and reduces back pressure . . . gives smooth performance . . . Fits most cars including up to 1952.

CHARCOAL BRIQUETTES 77c 10-LB. BAG

These low priced charcoal briquettes give a long burning clean high heat. Ideal for outdoor cooking.

BAR B-Q GRILL

18"x31½"x31" AT JOE'S YOU PAY ONLY $6.77

Perfect for summer fun in your own back yard . . . This lightweight Barbecue Grill has a round steel firepot with removable ash receptacle and bail handle for easy dumping . . . Novelty designed spit with heavy duty nickel-plated Grid . . . Sturdy legs and two wheels for easy rolling . . .

SUN VISOR

REG. 14.95 $7.77

Here's is the ideal Sun Visor for your car . . . and at an amazingly low price . . . This visor will keep the interior of your car cool on those hot summer days and keeps the sun out of the drivers eyes . . . fully contoured and triple chrome plated trim, all steel. Easily installed. Reg. $14.95.

COMBINATION HAMMOCK & BABY SEAT $6.98

Hooks over front seat as a chair (baby seat) or as a hammock . . May rest on front seat or may rest over into the rear section of the car . . . The ideal car crib.

77c DOOR MIRROR

Heavy chrome-plated metal . . adjustable to fit any modern auto body . . A big value at a low price.

FORK 7c

HAMBURG GRILLE 29c

HOT DOG ROASTER 25c

PICNIC JUG $1.44

New in design . Everybody wants one . . . Insulated with fibreglas . . and just look at the low price . . Assorted colors.

VACATION SPECIALS IN JOE'S GIANT SPORTING GOODS DEPT.!

DEEP SEA FISHING ROD

STAINLESS STEEL GUIDES AND GUARDED TOP

SCREW LOCKING BAND

BROWN TONE

BANDED FERRULE

Brown tone, stainless steel guides on the tip and butt guide . . stirrup top . . shouldered hand welt ferrule . . double scored grip and screw locking reel seat . . . $6.98

BAY REEL $2.98

For the Bay fisherman Standard capacity 150 yds. The ideal "in-between" reel . . This reel is precision made of the best materials and will serve you for many a season.

TRUE BLUE REEL $5.85

Chrome-plated brass frame with circle finish . . . knurled head cap . . . tail spool cap casting drag . . . Brass drive gears, chrome-plated carriage . . .

MINNOW SEINE 88c

4 ft long . . with lead sinkers at bottom and wood floats at the top.

MINNOW PAIL $1.19

Rust-proof . . . 8 qt. capacity . . non-floating type . . keeps your bait alive.

PONY POOL

NEIGH! NEIGH! NEIGH!

A giant 3-Pony Pool that will give loads of fun to your youngsters . . . These Pools are made of inflatable plastic in bright colors . . . Double ring size with three pony heads on the jumbo ring . . . Designed so that each little "paddler" can ride his own little "neighing" pony . . . Come complete with a noise maker in each pony head. $5.98

JOE THE MOTORISTS' FRIEND, Inc.

173 BALTIMORE ST., CUMBERLAND

Carlisle, 157 N. Hanover St. — Chambersburg, 59-61 N. Main St. — Hanover, 100 Carlisle St. — Lewistown, 25 W. Market St. — Lancaster, 24 W. King St. — Waynesboro, 6 W. Main St. — Gettysburg, 19 Chambersburg St. — Elizabethtown, 54 S. Market St. — Baltimore, Md., 3117-19 Greenmount Ave. — Baltimore, Md., 415-419 S. Conkling St. — Baltimore, Md., 35 Shipping Place, Dundalk — Harrisburg, Pa., 7-11 Market Square — Winchester, Va., 101 N. Loudon St. — Front Royal, Va., 120 E. Main St. — Harrisonburg, Va., 9 N. Court St. — Charlottesville, Va., 107 W. Main St. — Lebanon, 781 Cumberland St.

See Joe Today for a big 6-PLAY PLAY GYM

$21.88 EASY TERMS

This giant 6-play Play Gym has 2 properly placed chinning bars . . 2 swings, Flying rings . . Trapeze bar . . Sturdy all-welded ladder and strong, safety formed Teeter-Totter . . Made of the large 2" tubing with 1½" tubular legs . . Extra sturdy 1,000 lb. test chains and all swing hanger have ball-bearing for greater safety . . . A Gym from JOE will last the play-life-time of any child

Daily Bridge Lesson

by Shepard Barclay

NEGATIVE INFERENCES

YOU CAN tell as much sometimes from what a player doesn't do as from what he does. Such negative inferences can be the guide to the winning play for your contract. For instance, if your side had bid two suits, and you therefore would expect an opening lead of one of the unbid suits, suppose the leader instead selects one of those your side had shown. Wouldn't that make you think he had some good reason for not leading one of the other two? That logic may mark him with the missing tenace honors in those suits and so point the way to either a squeeze or throw-in play.

North: ♠ A K Q J 8 4 3 ♥ A J ♦ 2 ♣ 6 5 3

West: ♠ 9 7 ♥ 10 7 5 4 ♦ K J 6 4 ♣ K 10 8

East: ♠ 10 6 2 ♥ Q 8 6 ♦ 9 8 3 ♣ J 9 7 2

South: ♠ 5 ♥ K 9 3 2 ♦ A Q 10 7 5 ♣ A Q 4

(Dealer: North. Neither side vulnerable.)

North	East	South	West
1 ♠	Pass	2 ♦	Pass
3 ♠	Pass	4 ♥	Pass
4 ♠	Pass	4 NT	Pass
5 ♥	Pass	5 NT	Pass
6 ♦	Pass	6 NT	

If North had shown two kings with a 6-Hearts response to the Blackwood 5-No Trumps, South said later that he would have essayed 7-No Trumps. If his answer had been 6-Clubs to show none, South declared he would have tried an extremely risky 6-Spades, which would have required plenty of good fortune to make, including a winning finesse somewhere, probably in trumps, and perhaps other fortunate breaks. When North's 6-Diamonds showed one king, South settled for 6-No Trumps.

As the cards lie, he might have had trouble making that, were it not for the fact that West led the heart 4. Since South had bid that suit himself, he wondered what caused West to shy away from a lead of the unbid minors. The answer he gave himself, to his own question, told him how to make the contract. West must hold the guarded kings of both diamonds and clubs.

So, after the heart J, covered by the Q, was won by the K, South ran six of dummy's spades, scored the heart A and then led the last spade, hoping the heart 10 would be discarded by East. When the latter used the 8, he trashed his own 9 and West the 10. This left him only his two major tenaces in the minor suits. If he finessed, he could be set. But he led the club A, gave up the Q to the K and then saw West writhe as he had to lead from the diamond K-J into the A-Q to give South his slam.

• • •

Tomorrow's Problem

North: ♠ A Q 9 8 3 ♥ A K 7 5 4 ♦ 8 4 ♣ A

West: ♠ 7 ♥ 9 2 ♦ K J 10 ♣ K J 8 7 6 4 3

East: ♠ 6 2 ♥ None ♦ Q 9 7 6 5 3 2 ♣ Q 10 9 2

South: ♠ K J 10 5 4 ♥ Q J 10 8 6 3 ♦ A ♣ 5

(Dealer: South. Both sides vulnerable.)

If elaborate and informative accurate bidding develops on this deal, what suit should North finally pick for the grand slam? Why should he prefer it?

Distributed by King Features Syndicate

Keeping Up With Hollywood

by Louella Parsons

HOLLYWOOD, July 16 (INS)—If you don't think Jack Warner is going into production full swing, just listen to this: Jack has just bought "Battle Cry," by Leon Uris, and the author arrives here next month to adapt his novel to the screen.

I can say without fear of contradiction that "Battle Cry" is one of the best sellers of the year, and is thought by many to be the greatest war story in many and many a moon.

And whom do you think Jack would like for the lead? John Wayne. Can you blame him?

There's a light looming in the sky for Gloria Grahame, who has been lower than low over 20th's plan to send her to Munich for a picture with Gregory Peck.

Now Dore Schary wants to borrow Gloria for "Executive Suit" for the role of the lush blonde with whom Louis Calhern gets involved. It was at MGM that Gloria won her Academy Award for "The Bad and the Beautiful" and she's bustin' to do this one.

So maybe love's young dream—Gloria and Cy Howard—won't be broken up after all. That's if 20th will lend her.

One of my very favorite writers, Ernest Hemingway, was highly amused when Mickey Spillane arrived for the opening of "I The Jury" in New York with an entourage that would have done credit to visiting royalty.

Hemingway, who lives simply and writes great novels, had a few words to say about Spillane. And Spillane, whose mystery novels sell like pop corn at a circus, wasn't in the mood to take any back talk.

So, put it down in your book that the latest feud is Hemingway versus Spillane. Not that I think Hemingway is paying much attention.

I keep hearing that Marilyn Monroe has promised to love, honor and obey Joe DiMaggio come the last of September. She admits she is in love with him, that he's the only man she wants to marry, and, well, he's crazy about this girl, who wants nothing more than a home and a couple of kids. She feels she ought to have children as well as her career.

Iarilyn had the life scared out of her the other night when she returned home from doing a benefit. She saw a dark shadow of a man on the patio of her apartment. Fortunately Joe was with her. They called the police, but the law and order arrived too late, because the intruder had escaped.

Snapshots of Hollywood collected at random:

That big diamond ring Pier Angeli is wearing is a gift from Kirk Douglas. But hold on—it was for her 21st birthday. However, don't be in the least surprised if, now that Pier's of age, she'll marry Kirk.

Lionel Newman, assistant to Al Newman at 20th, and his wife are expecting their third child. This makes the 25th grandchild for his mother.

Sara Shane, the beauty whose face and figure was much admired in a "teaser" ad, is none other than Elaine Sterling, former MGM actress. She is now the wife of Real Estate Millionaire Bill Hollingsworth. The publicity gag is the brainstorm of Press Agent Russell Birdwell, who is launching her career.

When we were in to see the Ames brothers at the Mocambo they sang all their records and a couple of new numbers they are rehearsing.

Lucy Monroe came over to the table and talked to me. She is a very old friend and is just back from Korea where she entertained the boys for seven weeks. She tells me she's going back and that she feels every star should not miss this opportunity to make the boys happy.

The Katherine Dunham Dancers at Ciro's, in spite of the heat, brought in many of the usual first night crowd. There are a lot of new dances, different, staged with Miss Dunham's usual effectiveness.

That's all today. See you tomorrow!

(Copyright, 1953, by INS)

ON THE LINE

By BOB CONSIDINE

NEW YORK (INS) — The Air Force brass may be in a brooding sulk over the $5 billion appropriations slash, and the equipment may be getting to the point where only Einstein will understand it. But the fly-boys stay happy-go-lucky.

A young jet pilot, taking a plane from New York to California, decided there was room enough in the cockpit for the present he had bought for his mother—a large fishbowl.

En route, he put down at night at a Strategic Air Command base (always under heavy guard) to refuel. He was approached by the usual guard, with gun, and the fly-boy couldn't resist a sudden impulse. He took off his helmet and oxygen mask and put the fishbowl over his head, stuck a lighted flashlight inside, bugged out his eyes, and when the guard challenged him he gurgled:

"I'm from Mars, and there are 18 others right behind me!"

Everybody thought it was funny except officers from first lieutenants up, and the guard. Laughing Boy was questioned four hours . . . probably about Mars.

Lt. Jazwinski, who lammed out of the Polish Air Force with his MG-15 and turned what was left of it over to Allied observers was being driven from Idlewild Airport, New York, to Mitchel Field, where he is the guest of the Air Force.

Along the way the car got mixed up in the bumper-to-bumper traffic coming in from the Long Island beaches. The young Pole started incredulously.

"Doesn't anybody in America drive an old car?" he asked.

The Louisville Courier-Journal is in a pardonably high dudgeon over the introduction, by the James E. Pepper Distillery, of a short-cut mint julep; A green peppermint candy stick is sloshed through the bourbon and cracked ice to replace the traditional mint leaves and sugar.

"This outrage!" fumes the old newspaper, editorially. It urges any imbiber of the ersatz julep to visit Louisville in the spring and regard the McCoy.

"Should he do so," concludes the Courier-Journal, "he will find a nectar of gentle amber hue, mellowed by time and hallowed by custom. To propose that such a drink is susceptible to short cuts is as scurrilous as suggesting that the mint julep, like Greenwich Village or the Folies Bergere, is something palmed off on the greenhorn visitor, but never touched by the home folks."

Greenwich Villagers and Folies ramp-girls please form a line to the left.

"Radio Liberation," the Munich station operated by Soviet refugees, produced a startling "interview" with liquidated Lavrenti Beria in the wake of the official announcement that he was the Kremlin's newest man of extinction.

The station clipped excerpts from Beria's recorded broadcasts of the past, fitted wry questions to them, and beamed the result at Soviet troops then in the process of breaking the workers' revolt by breaking heads. Sample:

Announcer: Tell us, Beria, what decision of the Soviet government after the death of Stalin you consider most important?

Beria: One of these important decisions is the appointment to the post of chairman of the Council of Ministers of the USSR of the talented pupil of Lenin and faithful comrade of Stalin, Georgi Maximilianovich Malenkov.

Announcer: Tell us, Beria, what assurance you gave the peoples of the Soivet Union in the name of the Soviet government?

Beria: The workers, the collective-farm peasantry and intelligentsia of our country can work peacefully and confidently, knowing that the Soviet government will carefully and tirelessly guard their rights as set forth in the Stalin constitution.

(Reg. U. S. Pat. Off.)

For the new fall styles and casual clothes, slim hips look best. Try this hip slimmer!

Secrets Of Charm

by John Robert Powers

Did you know that people who exercise develop less tension? It's true. So if you sense yourself winding up into a nervous jangle, stop whatever you are doing and go for a brisk mile walk, ride a bicycle if one is handy, turn on a few records and dance along with them—yes, all by yourself and no matter what your age. Dancing is one of the best exercises, because rythmic movement tends to bring the most muscles into play. At this season, almost anyone can find some place to swim and swimming is a top form of conditioning the body while easing tensions. The point is—exercise!

Mental Refreshment

Exercise will refresh your spirit, sweep cobwebs away, keep you from dwelling on troubles, either imagined or real. And here's a plus for exercise that you may never have dreamed could be: It can actually help to keep you mentally young.

When you can't get out of doors to partake of some exercise in the name of fun, here's one for home that will remodel your figure according to the lines you would most like to have.

It's just what's needed for wearing current play clothes as well as the slim-hipped fashions scheduled as fall leaders.

Starting Position

Start by sitting down on the floor with your back firm and straight against a wall. That's a good beginning because it's the fundamental back line for all good posture. Actually it's a back-resting position as well.

Next, place your legs straight out ahead—and start inching along on your hips. Pick out a destination ten or twelve steps ahead and lifting one leg at a time, hip-walk to your goal. When you arrive, you're ready to start walking back again. A couple of such trips per day will gain you not only a smaller, flatter derriere but contribute to a neater waistline. You can't very well walk in this sitting position without twisting your waist!

When it is so easy to hip-walk your figure right into the shape of the new fall fashions, why not try it?

YOUR BEAUTY DIET

No matter what your weight problem — whether you want to gain, lose or remain the same — YOUR BEAUTY DIET will provide you with a safe and sane pattern of laboratory-tested menus that can be followed by the entire family according to each individual's needs. YOUR BEAUTY DIET is a way of eating, not starving, and the tasteful, appetizing meals it contains require no extra planning or preparation! For the booklet, write to Secrets of Charm in care of this newspaper and enclose 10c in coin to help cover cost, plus stamped, self-addressed envelope.

Tomorrow: Vacation benefits.

Protected 1953 by John F. Dille Co.

Arrives In Korea

BARTON — Sgt. Howard V. Lashbaugh, son of Mr. and Mrs. Dennis Lashbaugh, recently arrived in Korea for duty with the 73rd Engineer Combat Battalion, a X Corps unit.

A veteran of more than 11 years of Army service, Sgt. Lashbaugh was last stationed at Fort Leonard Wood, Mo. He attended Barton High School.

Sen. McCarthy Invited To Sue ADA For Libel

WASHINGTON, July 16 (AP) — Americans for Democratic Action has invited Sen. McCarthy (R-Wis) to sue the organization for libel "to test out the basic truth" of a Senate subcommittee report on McCarthy's financial transactions.

ADA has been distributing copies of the report throughout the country "as a public service."

It accused Ray Kiermas, McCarthy's administrative assistant, of attempting to suppress the report by writing letters to ADA, the Beacon Press, Boston, and Brentano's book stores saying the report had no legal privilege. Beacon Press and Brentano's have been distributing the report through regular retail channels.

The cultivation of rye started late in comparison with some other cereals, possibly in the Bronze age.

HOME-MADE ICE CREAM SODAS—SUNDAES LUNCHES • CENTRE CANDY KITCHEN 315 N. Centre St. AIR-CONDITIONED

ALLEGHANY DRIVE-IN At the "Y" in McCoole ½ Mile from New Bridge Entrances from Routes 220 & 135 LAST TIMES TONITE AIR CADET Starring Stephen McNALLY · Gail RUSSELL · Alex NICOL Richard LONG · Peggie CASTLE · Charles DRAKE · Rock HUDSON • CARTOON • NEWS •

WONDER BAR 218 Virginia Ave. FRIDAY NIGHT Music by "ED and PIE" SATURDAY NIGHT BOB PHILLIPS'S RHYTHM KINGS NO COVER CHARGE

SPORTS CAR RACES Sunday, July 19 Cumberland, Md. Airport 1st Race 11:00 A. M. (DST) 2 — 40 Mile Events 100 Mile Feature Ladies Race 92 Cars Entered BUS SERVICE FROM BALTIMORE ST. EVERY 20 MINUTES Sponsored by Lions Club of Cumberland, Md. This ad courtesy of Super 40 Drive-In Theatre

THEATRE GARDEN AIR-CONDITIONED OPEN 2:45 TODAY Coming! JEAN PETERS · JEFFREY HUNTER · CONSTANCE SMITH LURE OF THE WILDERNESS TECHNICOLOR AND GENE AUTRY and CHAMPION NIGHT STAGE TO GALVESTON 11th Chapter of "SECRET CODE" TWO CARTOONS HIT THE JACKPOT WITH $55.00 PLAY MOVIE TONIGHT SATURDAY — OPEN 10:45

TONITE LAST TIMES HI-ROCK DRIVE IN THEATRE Show at 9:15 11:00 TERRIFYING DANGER! TECHNICOLOR LURE OF THE WILDERNESS JEAN PETERS · JEFFREY HUNTER CONSTANCE SMITH WALTER BRENNAN NEWS .... CARTOON

Cool & Relaxing! V Fisher & Robinette 493 BALTIMORE AVE. THE TAVERN WITH THE LARGE PARKING LOT

Authorized hallicrafters TV Service Center EXPERT WORKMANSHIP GUARANTEED PARTS PROMPT SERVICE "We Sell The Best And Service The Rest" Allegany AMUSEMENT & TELEVISION SALES AND SERVICE 39 N. Mechanic St. Phone 4783

★ DANCING ★ Members and guests are invited to dance at the Moose Home on Smallwood and Beall Streets on . . TUESDAY Toonerville Band FRIDAY Round & Square Dancing Blue Notes Orchestra SATURDAY The Hi-Hats Loyal Order of Moose No. 271

DANCE TONIGHT VFW Hall, Mt. Savage Music by Dick Johnson and His Mell-O-Tones of Somerset, Pa. PUBLIC INVITED

A DOUBLE FEATURE VALUE THAT CAN'T BE BEAT! AIR-CONDITIONED An Elmart Theatre MARYLAND NOW WAIT'LL YOU SEE THE DANCE THAT SEPARATES THE MEN FROM THE BOYS . . . Regular Prices! 'GO GIRL' GO! "Let's Do It Again" — 1:13 4:11 · 7:09 · 10:07 "49th Man" — 12:00 · 2:58 5:56 · 8:54 It's Jane all the way with a song on her lips— a swing to her hips—and three-count 'em—three men in her arms! JANE WYMAN RAY MILLAND ALDO RAY COLOR BY TECHNICOLOR Let's Do It Again! PLUS COLUMBIA PICTURES' SHOCK HIT! ENEMY A-BOMB SMUGGLED INTO U.S.! THE 49th MAN starring John IRELAND · Richard DENNING

ONLY IN NATURAL VISION 3 DIMENSION COULD ITS STORY BE TOLD! FROM WARNER BROS. MAKERS OF HOUSE OF WAX THE CHARGE AT FEATHER RIVER All the pageantry and gallantry of the West's Indian Country! COLOR BY WARNERCOLOR GUY MADISON · FRANK LOVEJOY PRICES THIS ENGAGEMENT: Adults: Mat. 65c, Eve. 80c Children Anytime 35c STRAND AIR-CONDITIONED STARTS TODAY

TONITE The True Story of Uncle Sam's Sailors, Trapped On A Secret Mission In the Gobi Desert. You'll howl as they outfight, outrun Mongol horsemen, desert bandits, enemy cavalry in their incredible dash to Victory. CARTOON SUPER 40 DRIVE IN THEATER Destination GOBI starring RICHARD WIDMARK · DON TAYLOR Technicolor with CASEY ADAMS · MURVYN VYE · DARRYL HICKMAN · MARTIN MILNER

A Schine Theatre LIBERTY TODAY ROYAL ENTERTAINMENT FOR CUMBERLAND IN THIS ALL COLOR SHOW! EXCLUSIVE! THE ONLY FULL LENGTH FEATURE OF THE CORONATION OF QUEEN ELIZABETH II IN COLOR BY Technicolor Narrated by LAURENCE OLIVIER "A QUEEN IS CROWNED" COLOR BY Technicolor THE RIP-ROARIN' HIP-SWINGIN' SAGA OF VERMILION O'TOOLE Take Me To Town Technicolor Starring Ann SHERIDAN Sterling HAYDEN with PHILIP REED

POTOMAC DRIVE-IN THEATRE LAST TIMES TONIGHT TERROR OUTPOST OF THE NORTHWEST MOUNTED! A WALTER WANGER Production FORT VENGEANCE in thrilling COLOR starring JAMES CRAIG RITA MORENO · KEITH LARSEN AN ALLIED ARTISTS PICTURE 17 MINUTE SHORT SUBJECT "KILLERS OF THE SWAMPS" FIRST SHOW 9:15 COLOR CARTOON

TONITE DOUBLE FEATURE CRYSTAL DRIVE-IN M-G-M presents "EVERYTHING I HAVE IS YOURS" TECHNICOLOR CHAMPION Dennis O'KEEFE AT 9 P. M. 12:40 CO-FEATURE BUD ABBOTT and LOU COSTELLO "HERE COME THE CO-EDS" PLUS CARTOON AT 11:05 ACADEMY AWARD WINNER BEST PICTURE! CECIL B. DeMILLE'S THE GREATEST SHOW ON EARTH Color by TECHNICOLOR STARTS SUNDAY FOR SIX BIG NITES

Daily Bridge Lesson

by Shepard Barclay

NEGATIVE INFERENCES

YOU CAN tell as much sometimes from what a player doesn't do as from what he does. Such negative inferences can be the guide to the winning play for your contract. For instance, if your side had bid two suits, and you therefore would expect an opening lead of one of the unbid suits, suppose the leader instead selects one of those your side had shown. Wouldn't that make you think he had some good reason for not leading one of the other two? That logic may mark him with the missing tenace honors in those suits and so point the way to either a squeeze or throw-in play.

North: ♠ A K Q J 8 4 3 ♥ A J ♦ 2 ♣ 6 5 3

West: ♠ 9 7 ♥ 10 7 5 4 ♦ K J 6 4 ♣ K 10 8

East: ♠ 10 6 2 ♥ Q 8 6 ♦ 9 8 3 ♣ J 9 7 2

South: ♠ 5 ♥ K 9 3 2 ♦ A Q 10 7 5 ♣ A Q 4

(Dealer: North. Neither side vulnerable.)

North	East	South	West
1 ♠	Pass	2 ♦	Pass
3 ♠	Pass	4 ♥	Pass
4 ♠	Pass	4 NT	Pass
5 ♥	Pass	5 NT	Pass
6 ♦	Pass	6 NT	

If North had shown two kings with a 6-Hearts response to the Blackwood 5-No Trumps, South said later that he would have essayed 7-No Trumps. If his answer had been 6-Clubs to show none, South declared he would have tried an extremely risky 6-Spades, which would have required plenty of good fortune to make, including a winning finesse somewhere, probably in trumps, and perhaps other fortunate breaks. When North's 6-Diamonds showed one king, South settled for 6-No Trumps.

As the cards lie, he might have had trouble making that, were it not for the fact that West led the heart 4. Since South had bid that suit himself, he wondered what caused West to shy away from a lead of the unbid minors. The answer he gave himself, to his own question, told him how to make the contract. West must hold the guarded kings of both diamonds and clubs.

So, after the heart J, covered by the Q, was won by the K, South ran six of dummy's spades, scored the heart A and then led the last spade, hoping the heart 10 would be discarded by East. When the latter used the 8, he trashed his own 9 and West the 10. This left him only his two major tenaces in the minor suits. If he finessed, he could be set. But he led the club A, gave up the Q to the K and then saw West writhe as he had to lead from the diamond K-J into the A-Q to give South his slam.

• • •

Tomorrow's Problem

North: ♠ A Q 9 8 3 ♥ A K 7 5 4 ♦ 8 4 ♣ A

West: ♠ 7 ♥ 9 2 ♦ K J 10 ♣ K J 8 7 6 4 3

East: ♠ 6 2 ♥ None ♦ Q 9 7 6 5 3 2 ♣ Q 10 9 2

South: ♠ K J 10 5 4 ♥ Q J 10 8 6 3 ♦ A ♣ 5

(Dealer: South. Both sides vulnerable.)

If elaborate and informative accurate bidding develops on this deal, what suit should North finally pick for the grand slam? Why should he prefer it?

Distributed by King Features Syndicate

Keeping Up With Hollywood

by Louella Parsons

HOLLYWOOD, July 16 (INS)—If you don't think Jack Warner is going into production full swing, just listen to this: Jack has just bought "Battle Cry," by Leon Uris, and the author arrives here next month to adapt his novel to the screen.

I can say without fear of contradiction that "Battle Cry" is one of the best sellers of the year, and is thought by many to be the greatest war story in many and many a moon.

And whom do you think Jack would like for the lead? John Wayne. Can you blame him?

There's a light looming in the sky for Gloria Grahame, who has been lower than low over 20th's plan to send her to Munich for a picture with Gregory Peck.

Now Dore Schary wants to borrow Gloria for "Executive Suit" for the role of the lush blonde with whom Louis Calhern gets involved. It was at MGM that Gloria won her Academy Award for "The Bad and the Beautiful" and she's bustin' to do this one.

So maybe love's young dream—Gloria and Cy Howard—won't be broken up after all. That's if 20th will lend her.

One of my very favorite writers, Ernest Hemingway, was highly amused when Mickey Spillane arrived for the opening of "I The Jury" in New York with an entourage that would have done credit to visiting royalty.

Hemingway, who lives simply and writes great novels, had a few words to say about Spillane. And Spillane, whose mystery novels sell like pop corn at a circus, wasn't in the mood to take any back talk.

So, put it down in your book that the latest feud is Hemingway versus Spillane. Not that I think Hemingway is paying much attention.

I keep hearing that Marilyn Monroe has promised to love, honor and obey Joe DiMaggio come the last of September. She admits she is in love with him, that he's the only man she wants to marry, and, well, he's crazy about this girl, who wants nothing more than a home and a couple of kids. She feels she ought to have children as well as her career.

Iarilyn had the life scared out of her the other night when she returned home from doing a benefit. She saw a dark shadow of a man on the patio of her apartment. Fortunately Joe was with her. They called the police, but the law and order arrived too late, because the intruder had escaped.

Snapshots of Hollywood collected at random:

That big diamond ring Pier Angeli is wearing is a gift from Kirk Douglas. But hold on—it was for her 21st birthday. However, don't be in the least surprised if, now that Pier's of age, she'll marry Kirk.

Lionel Newman, assistant to Al Newman at 20th, and his wife are expecting their third child. This makes the 25th grandchild for his mother.

Sara Shane, the beauty whose face and figure was much admired in a "teaser" ad, is none other than Elaine Sterling, former MGM actress. She is now the wife of Real Estate Millionaire Bill Hollingsworth. The publicity gag is the brainstorm of Press Agent Russell Birdwell, who is launching her career.

When we were in to see the Ames brothers at the Mocambo they sang all their records and a couple of new numbers they are rehearsing.

Lucy Monroe came over to the table and talked to me. She is a very old friend and is just back from Korea where she entertained the boys for seven weeks. She tells me she's going back and that she feels every star should not miss this opportunity to make the boys happy.

The Katherine Dunham Dancers at Ciro's, in spite of the heat, brought in many of the usual first night crowd. There are a lot of new dances, different, staged with Miss Dunham's usual effectiveness.

That's all today. See you tomorrow!

(Copyright, 1953, by INS)

ON THE LINE

By BOB CONSIDINE

NEW YORK (INS) — The Air Force brass may be in a brooding sulk over the $5 billion appropriations slash, and the equipment may be getting to the point where only Einstein will understand it. But the fly-boys stay happy-go-lucky.

A young jet pilot, taking a plane from New York to California, decided there was room enough in the cockpit for the present he had bought for his mother—a large fishbowl.

En route, he put down at night at a Strategic Air Command base (always under heavy guard) to refuel. He was approached by the usual guard, with gun, and the fly-boy couldn't resist a sudden impulse. He took off his helmet and oxygen mask and put the fishbowl over his head, stuck a lighted flashlight inside, bugged out his eyes, and when the guard challenged him he gurgled:

"I'm from Mars, and there are 18 others right behind me!"

Everybody thought it was funny except officers from first lieutenants up, and the guard. Laughing Boy was questioned four hours . . . probably about Mars.

Lt. Jazwinski, who lammed out of the Polish Air Force with his MG-15 and turned what was left of it over to Allied observers was being driven from Idlewild Airport, New York, to Mitchel Field, where he is the guest of the Air Force.

Along the way the car got mixed up in the bumper-to-bumper traffic coming in from the Long Island beaches. The young Pole started incredulously.

"Doesn't anybody in America drive an old car?" he asked.

The Louisville Courier-Journal is in a pardonably high dudgeon over the introduction, by the James E. Pepper Distillery, of a short-cut mint julep; A green peppermint candy stick is sloshed through the bourbon and cracked ice to replace the traditional mint leaves and sugar.

"This outrage!" fumes the old newspaper, editorially. It urges any imbiber of the ersatz julep to visit Louisville in the spring and regard the McCoy.

"Should he do so," concludes the Courier-Journal, "he will find a nectar of gentle amber hue, mellowed by time and hallowed by custom. To propose that such a drink is susceptible to short cuts is as scurrilous as suggesting that the mint julep, like Greenwich Village or the Folies Bergere, is something palmed off on the greenhorn visitor, but never touched by the home folks."

Greenwich Villagers and Folies ramp-girls please form a line to the left.

"Radio Liberation," the Munich station operated by Soviet refugees, produced a startling "interview" with liquidated Lavrenti Beria in the wake of the official announcement that he was the Kremlin's newest man of extinction.

The station clipped excerpts from Beria's recorded broadcasts of the past, fitted wry questions to them, and beamed the result at Soviet troops then in the process of breaking the workers' revolt by breaking heads. Sample:

Announcer: Tell us, Beria, what decision of the Soviet government after the death of Stalin you consider most important?

Beria: One of these important decisions is the appointment to the post of chairman of the Council of Ministers of the USSR of the talented pupil of Lenin and faithful comrade of Stalin, Georgi Maximilianovich Malenkov.

Announcer: Tell us, Beria, what assurance you gave the peoples of the Soivet Union in the name of the Soviet government?

Beria: The workers, the collective-farm peasantry and intelligentsia of our country can work peacefully and confidently, knowing that the Soviet government will carefully and tirelessly guard their rights as set forth in the Stalin constitution.

(Reg. U. S. Pat. Off.)

For the new fall styles and casual clothes, slim hips look best. Try this hip slimmer!

Secrets Of Charm

by John Robert Powers

Did you know that people who exercise develop less tension? It's true. So if you sense yourself winding up into a nervous jangle, stop whatever you are doing and go for a brisk mile walk, ride a bicycle if one is handy, turn on a few records and dance along with them—yes, all by yourself and no matter what your age. Dancing is one of the best exercises, because rythmic movement tends to bring the most muscles into play. At this season, almost anyone can find some place to swim and swimming is a top form of conditioning the body while easing tensions. The point is—exercise!

Mental Refreshment

Exercise will refresh your spirit, sweep cobwebs away, keep you from dwelling on troubles, either imagined or real. And here's a plus for exercise that you may never have dreamed could be: It can actually help to keep you mentally young.

When you can't get out of doors to partake of some exercise in the name of fun, here's one for home that will remodel your figure according to the lines you would most like to have.

It's just what's needed for wearing current play clothes as well as the slim-hipped fashions scheduled as fall leaders.

Starting Position

Start by sitting down on the floor with your back firm and straight against a wall. That's a good beginning because it's the fundamental back line for all good posture. Actually it's a back-resting position as well.

Next, place your legs straight out ahead—and start inching along on your hips. Pick out a destination ten or twelve steps ahead and lifting one leg at a time, hip-walk to your goal. When you arrive, you're ready to start walking back again. A couple of such trips per day will gain you not only a smaller, flatter derriere but contribute to a neater waistline. You can't very well walk in this sitting position without twisting your waist!

When it is so easy to hip-walk your figure right into the shape of the new fall fashions, why not try it?

YOUR BEAUTY DIET

No matter what your weight problem — whether you want to gain, lose or remain the same — YOUR BEAUTY DIET will provide you with a safe and sane pattern of laboratory-tested menus that can be followed by the entire family according to each individual's needs. YOUR BEAUTY DIET is a way of eating, not starving, and the tasteful, appetizing meals it contains require no extra planning or preparation! For the booklet, write to Secrets of Charm in care of this newspaper and enclose 10c in coin to help cover cost, plus stamped, self-addressed envelope.

Tomorrow: Vacation benefits.

Protected 1953 by John F. Dille Co.

Arrives In Korea

BARTON — Sgt. Howard V. Lashbaugh, son of Mr. and Mrs. Dennis Lashbaugh, recently arrived in Korea for duty with the 73rd Engineer Combat Battalion, a X Corps unit.

A veteran of more than 11 years of Army service, Sgt. Lashbaugh was last stationed at Fort Leonard Wood, Mo. He attended Barton High School.

Sen. McCarthy Invited To Sue ADA For Libel

WASHINGTON, July 16 (AP) — Americans for Democratic Action has invited Sen. McCarthy (R-Wis) to sue the organization for libel "to test out the basic truth" of a Senate subcommittee report on McCarthy's financial transactions.

ADA has been distributing copies of the report throughout the country "as a public service."

It accused Ray Kiermas, McCarthy's administrative assistant, of attempting to suppress the report by writing letters to ADA, the Beacon Press, Boston, and Brentano's book stores saying the report had no legal privilege. Beacon Press and Brentano's have been distributing the report through regular retail channels.

The cultivation of rye started late in comparison with some other cereals, possibly in the Bronze age.

HOME-MADE ICE CREAM SODAS—SUNDAES LUNCHES CENTRE CANDY KITCHEN 315 N. Centre St. AIR-CONDITIONED

ALLEGHANY DRIVE-IN At the "Y" in McCoole ½ Mile from New Bridge Entrances from Routes 220 & 135 LAST TIMES TONITE AIR CADET Starring Stephen McNALLY · Gail RUSSELL · Alex NICOL Richard LONG · Peggie CASTLE · Charles DRAKE · Rock HUDSON • CARTOON • NEWS •

WONDER BAR 218 Virginia Ave. FRIDAY NIGHT Music by "ED and PIE" SATURDAY NIGHT BOB PHILLIPS'S RHYTHM KINGS NO COVER CHARGE

SPORTS CAR RACES Sunday, July 19 Cumberland, Md. Airport 1st Race 11:00 A. M. (DST) 2 — 40 Mile Events 100 Mile Feature Ladies Race 92 Cars Entered BUS SERVICE FROM BALTIMORE ST. EVERY 20 MINUTES Sponsored by Lions Club of Cumberland, Md. This ad courtesy of Super 40 Drive-In Theatre

THEATRE GARDEN AIR-CONDITIONED OPEN 2:45 TODAY Coming! 20th JEAN PETERS · JEFFREY HUNTER · CONSTANCE SMITH LURE OF THE WILDERNESS TECHNICOLOR AND GENE AUTRY and CHAMPION NIGHT STAGE TO GALVESTON 11th Chapter of "SECRET CODE" TWO CARTOONS HIT THE JACKPOT WITH $55.00 PLAY MOVIE TONIGHT SATURDAY — OPEN 10:45

TONITE LAST TIMES HI-ROCK DRIVE IN THEATRE Show at 9:15 11:00 TERRIFYING DANGER! TECHNICOLOR LURE OF THE WILDERNESS JEAN PETERS · JEFFREY HUNTER CONSTANCE SMITH WALTER BRENNAN NEWS .... CARTOON

Authorized hallicrafters TV Service Center EXPERT WORKMANSHIP GUARANTEED PARTS PROMPT SERVICE "We Sell The Best And Service The Rest" Allegany AMUSEMENT & TELEVISION SALES AND SERVICE 39 N. Mechanic St. Phone 4783

Cool & Relaxing! V Fisher & Robinette 493 BALTIMORE AVE. THE TAVERN WITH THE LARGE PARKING LOT

★ DANCING ★ Members and guests are invited to dance at the Moose Home on Smallwood and Beall Streets on . . TUESDAY Toonerville Band FRIDAY Round & Square Dancing Blue Notes Orchestra SATURDAY The Hi-Hats Loyal Order of Moose No. 271

DANCE TONIGHT VFW Hall, Mt. Savage Music by Dick Johnson and His Mell-O-Tones of Somerset, Pa. PUBLIC INVITED

A DOUBLE FEATURE VALUE THAT CAN'T BE BEAT! AIR-CONDITIONED An Elmart Theatre MARYLAND NOW Regular Prices! WAIT'LL YOU SEE THE DANCE THAT SEPARATES THE MEN FROM THE BOYS . . . 'GO GIRL' GO! "Let's Do It Again" — 1:13 4:11 · 7:09 · 10:07 "49th Man" — 12:00 · 2:58 5:56 · 8:54 It's Jane all the way with a song on her lips—a swing to her hips—and three-count 'em—three men in her arms! JANE WYMAN RAY MILLAND ALDO RAY COLOR BY TECHNICOLOR Let's Do It Again! PLUS COLUMBIA PICTURES' SHOCK HIT! ENEMY A-BOMB SMUGGLED INTO U.S.! THE 49th MAN starring John IRELAND · Richard DENNING

ONLY IN NATURAL VISION 3 DIMENSION COULD ITS STORY BE TOLD! FROM WARNER BROS. MAKERS OF 'HOUSE OF WAX' THE CHARGE AT FEATHER RIVER All the pageantry and gallantry of the West's Indian Country! COLOR BY WARNERCOLOR GUY MADISON · FRANK LOVEJOY PRICES THIS ENGAGEMENT: Adults: Mat. 65c, Eve. 80c Children Anytime 35c A Schine Theatre STRAND AIR-CONDITIONED STARTS TODAY

TONITE SUPER 40 DRIVE IN THEATER The True Story of Uncle Sam's Sailors, Trapped On A Secret Mission In the Gobi Desert. You'll howl as they outfight, outrun Mongol horsemen, desert bandits, enemy cavalry in their incredible dash to Victory. CARTOON Destination GOBI starring RICHARD WIDMARK · DON TAYLOR Technicolor

A Schine Theatre LIBERTY TODAY ROYAL ENTERTAINMENT FOR CUMBERLAND IN THIS ALL COLOR SHOW! EXCLUSIVE! THE ONLY FULL LENGTH FEATURE OF THE CORONATION OF QUEEN ELIZABETH II IN COLOR BY Technicolor Narrated by LAURENCE OLIVIER "A QUEEN IS CROWNED" THE RIP-ROARIN' HIP-SWINGIN' SAGA OF VERMILION O'TOOLE Take Me To Town Technicolor Starring Ann SHERIDAN Sterling HAYDEN with PHILIP REED

POTOMAC DRIVE-IN THEATRE LAST TIMES TONIGHT TERROR OUTPOST OF THE NORTHWEST MOUNTED! A WALTER WANGER Production FORT VENGEANCE in thrilling COLOR Starring JAMES CRAIG RITA MORENO · KEITH LARSEN AN ALLIED ARTISTS PICTURE 17 MINUTE SHORT SUBJECT "KILLERS OF THE SWAMPS" FIRST SHOW 9:15 COLOR CARTOON

TONITE DOUBLE FEATURE CRYSTAL DRIVE-IN M-G-M presents "EVERYTHING I HAVE IS YOURS" TECHNICOLOR Marge and Gower CHAMPION Dennis O'KEEFE AT 9 P. M. 12:40 CO-FEATURE BUD ABBOTT and LOU COSTELLO "HERE COME THE CO-EDS" PLUS CARTOON AT 11:05 ACADEMY AWARD WINNER BEST PICTURE! CECIL B. DeMILLE'S THE GREATEST SHOW ON EARTH Color by TECHNICOLOR STARTS SUNDAY FOR SIX BIG NITES

Radio And Television

by John Crosby

Half And Half

Probably no television author since the confounded thing was invented has been so wondrously and copiously articulate as Ben Hecht.

John Crosby

Since Hecht was first hired by CBS to do a TV series, there have been a steady stream of statements from the great man outlining just what he was thinking that particular day, just how far along he was with his writing, detailing his work methods ("I manage to use up anywhere from 75 to 100 pencils a week") and large hunks of his philosophy.

I rather suspect a CBS publicity man has been assigned to cover Hecht as Hecht himself once covered police headquarters, dashing to the phone and stopping the presses the minute anything particularly juicy fell out of Hecht's mouth. Some of the statements have been pretty—I can't resist this—Hechtic.

"Television has revived my almost expired interest in the dramatic form."

"Action is death. On that little screen, you can't see the actors move. The best thing I've seen is Ed Murrow and he just sits there and talks, pontificates and talks."

Or, lamenting tht use of what he calls Morse code dialogue in TV and movies: "Americans don't talk in choppy phrases. Most of us are pretty gabby as a group."

I was particularly interested in one Hecht statement about his new series because it needed saying. "Nobody will carry a gun and nobody will get murdered. The whole damn country is drenched in gore. I used to love crime on television but after three months of looking I didn't even like Lee Tracy."

This is one of the bluntest statements of an unfortunate truth to come along but, lamentably, Mr. Hecht isn't hewing to his own party line very well. The second of his

(Continued on Page 27)

Phone
5188
for
Prompt Reliable
GUARANTEED
SERVICE
on any make
TV Set
UNITED
TELEVISION
Sales & Service
54 Bedford St.

You haven't seen the Finest in "TV" until you view a
MOTOROLA

. . . with NEW STANDOUT PICTURE
Featuring "New Dimension" cylindrical tube, built-in "Lifetime focus", new, improved "glare-guard."
TELEVISION
SALES and SERVICE
110 Frederick St. Phone 6213-W

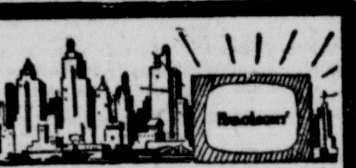

SYLVANIA
Factory Authorized Service
ENTERPRISE
170 N. Centre St. Phone 3833

Johnstown
Yagi Antennas
$10.00
• • •
Altoona
Yagi Antennas
$8.59
PARAMOUNT
Radio-TV, Sales-Service
101 Virginia Ave.
PHONE 6291

Have you seen
GENERAL ELECTRIC ULTRA-VISION
TV
GIVES OUTSTANDING PERFORMANCE EVEN IN POOREST RECEPTION AREAS

CUMBERLAND ELECTRIC CO.
VIRGINIA AVE. AT SECOND ST.
PHONE 619
11 SOUTH LIBERTY ST.
PHONE 6862

Cable TV News

The people of Cumberland are true Americans and will not be outclassed by their big city cousins. They have found out how much T V means to them and that cable T. V. is the answer for good, full coverage reception.

We want Cumberland to have the very best T V that it is possible to obtain, and that is the reason why we are putting into use every improvement possible. We now have the most up-to-date system in the country, and it is gratifying to f.nd out, our efforts are being appreciated, and that we are able to bring something worthwhile to more homes every day.

POTOMAC VALLEY TELEVISION CO.
100 S. Liberty St. Phone 4908

CROSLEY "TV"
QUALITY
BARGAIN!
ONLY
$19995
You can see it Better on a CROSLEY!

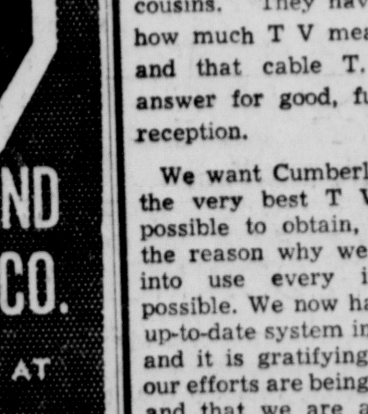

W. Md. Largest TV and Appliance Facilities
TV Service up to 9 p. m. every weekday
BURKEY'S TELEVISION
AND APPLIANCE STORE
150 N. Centre Street Phone 2130

Today's Radio Programs

FRIDAY, JULY 17, 1953

The programs listed below are supplied by the local radio stations, which are responsible for their accuracy. This space is provided without charge by the News as a service to listeners.

A.M.	WTBO 1450 KC	WCUM 1490 KC FM 102.9 MC	WDYK 1230 KC
6:00	News; Musical Clock		Reveille
6:15	" "	6:29 Sign On	" "
6:30	" "	Sundial	" "
6:45	" "	" "	" "
7:00	News	News; " "	" "
7:15	Musical Clock	Sundial	" "
7:30	Your News Reporter	News & Sundial	" "
7:45	Musical Clock	" "	" "
8:00	World News (NBC)	World News Roundup	" "
8:15	Gold Crown Time	Sundial	" "
8:30	Sports	Sundial	" "
8:45	Morning Meditations	" "	B. Crocker; G. Heatter
9:00	News; Coffee Time	News of America (CBS)	Breakfast Club (ABC)
9:15	" "	The Brethren Hour	" "
9:30	Money Calling	Brighter Day (CBS)	" "
9:45	Meredith Willson (NBC)	Melodies; News	" "
10:00	Welcome Travelers (N)	Arthur Godfrey (CBS)	Hospital Hour
10:15	" "	" "	" "
10:30	Bob Hope (NBC)	" "	F. Singiser (MBS)
10:45	Pays to be Married	" "	Hospital Hour
11:00	Strike It Rich (NBC)	" "	Tune Test
11:15	" "	" "	Kitchen Kapers
11:30	The Phrase That Pays	Memorable Music	Double or Nothing
11:45	Second Chance (NBC)	" "	" "; News

AFTERNOON PROGRAMS

Noon	News; Music for Midday	Noon News Roundup	Curt Massey Time (M)
12:15	Mid Day News	Perry Mason (CBS)	Capitol Com.; News
12:30	The Bandstand	Helen Trent (CBS)	Bill Ring Show (ABC)
12:45	" "	Our Gal Sunday (CBS)	" "
1:00	The Bandstand	Road of Life (CBS)	Paul Harvey
1:15	Play Radio	Ma Perkins (CBS)	Ted Malone
1:30	Lorenzo Jones	Susan Smith Time	Queen for a Day
1:45	Doctor's Wife	The Guiding Light (CBS)	" "
2:00	Helen The Homemaker	News; Melody Ballroom	Say It With Music
2:15	Afternoon Matinee	" "	" "; News
2:30	Afternoon Matinee	" "	Tennessee Ernie
2:45	" "	" "	" "
3:00	Life Can Be Beautiful	" "	" "
3:15	Road Of Life	" "	" "
3:30	Pepper Young's Family	" "	" "
3:45	Right To Happiness	" "	Personality Time
4:00	Backstage Wife (NBC)	St. Louis Matinee (CBS)	Turn To A Friend
4:15	Stella Dallas (NBC)	" "	" "
4:30	Y'ng Wid. Brown (NBC)	Treasury B'nstand (CBS)	Chatter With Chad
4:45	Woman in House (NBC)	" "	" "
5:00	News; 5 O'Clock Show	Melody Ballroom	Big Jon and Sparkey
5:15	5 O'Clock Show	" "	Playfair
5:30	News	" "	Wonderful City
5:45	Wills Creek Hoedown	Your Star Time	" "; News

EVENING PROGRAMS

6:00	Your News Reporter	News	Ed Meyer News
6:15	Dick Haymes	Sports Roundup	Dinner Music
6:30	Bill Stern Sports	Old Timers' Club	Betty Crocker (ABC)
6:45	Carmen Cavallaro	Lowell Thomas (CBS)	Sports Spotlight
7:00	News Parade (NBC)	Family Skeleton (CBS)	Fulton Lewis (MBS)
7:15	David Rose Show	Houseparty (CBS)	Billy May Orch.
7:30	Morgan Beatty (NBC)	" "	Gabriel Heatter
7:45	One Man's Family (N)	Collingwood, News; CBS	Music
8:00	Eddie Fisher	Mr. Keen (CBS)	Grandstand Bandstand
8:15	Rosemary Clooney	" "	Warm Up Time
8:30	Name That Tune (NBC)	Mr. Chameleon (CBS)	Milwaukee at Pittsburgh
8:45	" "	" "	" "
9:00	Parade of Bands; NBC	Music in the Air (CBS)	" "
9:15	" "	" "	" "
9:30	Bob and Ray (NBC)	The World Dances; CBS	" "
9:45	" "	" "	" "
10:00	All Amer. Sp'ts Sho' (N)	Capitol Cloakroom (CBS)	" "
10:15	" "	" "	" "
10:30	Clifton Utley (NBC)	News; C. Adams (CBS)	" "
10:45	Dream Time	Milt Herth Trio (CBS)	" "
11:00	Dream Time	News & Analysis (CBS)	True Detective
11:15	Morgan Beatty	McIntyre Orch. (CBS)	" "
11:30	Music For Moderns	Sign Off	Music For Dreaming
11:45	" "		" "
12:00	News; Sign Off		Sign Off, News

Television Today

STATION WJAC
(Johnstown, Channel 6)
(Cumberland, Cable 6)

7:00—Today
9:00—Test Pattern
9:45—News
10:00—Ding Dong School
10:30—Glamour Girl
11:00—Hawkins Falls
11:15—The Bennetts
11:30—Strike It Rich
12:00—Bride and Groom
12:15—Love of Life
12:30—Search for Tomorrow
12:45—The Guiding Light
1:00—Film
1:30—Garry Moore Show
2:00—Science Review
2:30—House Party
2:45—What's Your Trouble
3:00—The Big Payoff
3:30—Welcome Travelers
4:00 On Your Account
4:30 Ladies Choice
5:00—To be announced
5:15—Gabby Hayes
5:30—Howdy Doody
6:00—Music Time
6:15—News
6:30—Film
7:00—Arthur Godfrey
7:30—Eddie Fisher
7:45—News Caravan
8:00—Pantomime Quiz
8:30—1st Person
9:00—Doorway to Danger
9:30—Douglas Fairbanks
10:00—Cavalcade of Sports
10:30—Music Time
10:45—Penn Playhouse

STATION WTTG
(Washington, Channel 5)
(Cumberland, Cable 4)

10:00—Cartoon Theater
10:30—Early Bird Theater
12:00—News
12:15—Noontime Comics
12:45—Hearthrob Theater
2:00—Hazel Markel Bazar
2:30—CFI Jamboree
3:00—Paul Dixon Show
4:00—News; Disc Jockey
5:00—News; Disc Jockey
6:00—Western Tales
6:30—News
6:45—Moppet Movies
7:00—Captain Video
7:30—Hy Gardner's Highl'ts
7:45—Call the Play
8:00—To be announced
8:30—Guide Right
9:00—Warm Up Time
9:05—Dugout Chatter
9:20—Baseball
11:30—Tenth Inning
11:45—Night Owl Theater
1:00—News

STATION WDTV
(Pittsburgh, Channel 2)
(Cumberland, Cable 2)

7:00—Today-Garroway
9:00—Science Review
9:30—Marty's Sketch Pad
9:40—Morning Chapel
9:45—Garry Moore
10:00—Home Edition
10:30—Arthur Godfrey
11:00—Buzz and Bill
11:15—Bride and Groom
11:30—Strike It Rich
12:00—News
12:15—Love of Life
12:30—Search for Tomorrow
12:45—The Guiding Light
1:00—Bill Brant Show
1:30—Kay's Kitchen
2:00—Stars on Parade
2:30—Meet Your Neighbor
3:00—The Big Payoff
3:30—Paul Dixon Show
4:00—On Your Account
4:30—Ladies Choice
5:00—Welcome Traveler
5:30—Cisco Kid
6:00—Video Adventures
6:25—Sports Editor
6:30—Ed Wood News
6:45—Pitt Parade
6:55—Viz Quiz
7:00—Captain Video
7:30—Time Out
7:45—Room with a View
8:00—Pantomime Quiz
8:30—My Little Margie
9:00—Life Begins at 80
9:30—Gloria Swanson Show
10:00—Twenty Questions
10:30—Down You Go
11:00—World Tonight
11:15—Encore Theater
12:30—Sports Show Final
12:35—Swing Shift Theater

STATION WFBG
(Altoona, Channel 10)

(When Altoona is received by cable, it will be seen on Cable 4. Pittsburgh or Washington will be received on Cable 2.)

5:45—City Desk
5:55—Civic Calendar
6:00—Eddie Fisher
6:15—Riders of the Purple Sage
6:30—Ed Woods, news
6:45 Music on Film
6:50—Sports
7:00—The Unexpected
7:30—My Little Margie
8:00—Playhouse
8:30 Your Big Moment
9:00—Life Begins at 80
9:30—The Aldrich Family
10:00—To be announced
10:30—Movie Theater
11:55—News

DAILY CROSSWORD

ACROSS
1. Exclude
6. Accumulate
11. Silly
12. Corolla in shape of a helmet
13. Part of the eye
15. Christmas song
16. Female sheep
17. Candid
19. Hebrew weight
20. Listen
23. Foamed
27. Mountain nymph
29. Muse of lyric poetry
30. Exchanged
32. Persia
33. Moslem scholars
35. In the end
38. Undeveloped flower
41. Mine entrance
42. Valuable fur-bearing animal
44. Drive back
46. Red-breasted bird
47. Billiard stroke
48. Celerity

DOWN
1. Gaming cubes
2. Enough (poet.)
3. Unadorned
4. Girl's name
5. To scorch (obs.)
6. Silver (sym.)
7. Territory (E. Asia)
8. Genus of the lily
9. Prophet
10. Auction
14. Affected manners
18. Back of the neck
19. Receives a diploma
20. Torrid
21. Blunder
22. Cord from bark of candlenut tree
24. Disfigure
25. Greek letter
26. Put on, as clothes
28. Small valley
31. Erase (print.)
34. Aromatic resinous substance
35. Land under cultivation
36. Notion
37. Pinches
38. Upper parts of aprons
39. Single thing
40. Low sand dune (Eng.)
43. Extinct bird (N. Z.)
45. The (Fr.)

MESA ALAS
GIANT COMET
ANSATE WAVE
MU GIVE HEN
ETH REDS RE
SEALER OAST
LID AFT
BUFF UNTOLD
ON TOPS MAE
LIT FAWN TE
UTAH SEEDED
SENOR RAINS
DADO STET
7-17

Yesterday's Answer

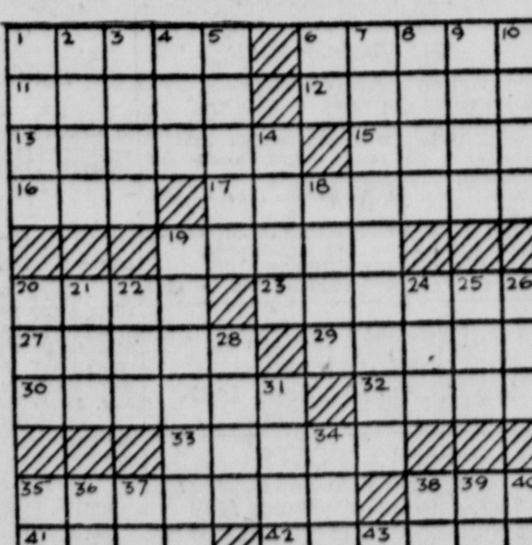

7-17

DAILY CRYPTOQUOTE—Here's how to work it:

A X Y D L B A A X R
is L O N G F E L L O W

One letter simply stands for another. In this example A is used for the three L's, X for the two O's, etc. Single letters, apostrophies, the length and formation of the words are all hints. Each day the code letters are different.

A Cryptogram Quotation

P D X Y   Q X Y P K I   G T C Y   I M L N   O N M P D-
X N   J C Y.   G P H K K   Q X Y P K X N   G H G P X N
Z M J C Y — O L N Y G

Yesterday's Cryptoquote: THE MIRACLE TO-DAY IS THAT WE FIND A LOVER TRUE: NOT THAT A WOMAN'S KIND—CONGREVE.

BLONDIE — By CHIC YOUNG

BRICK BRADFORD

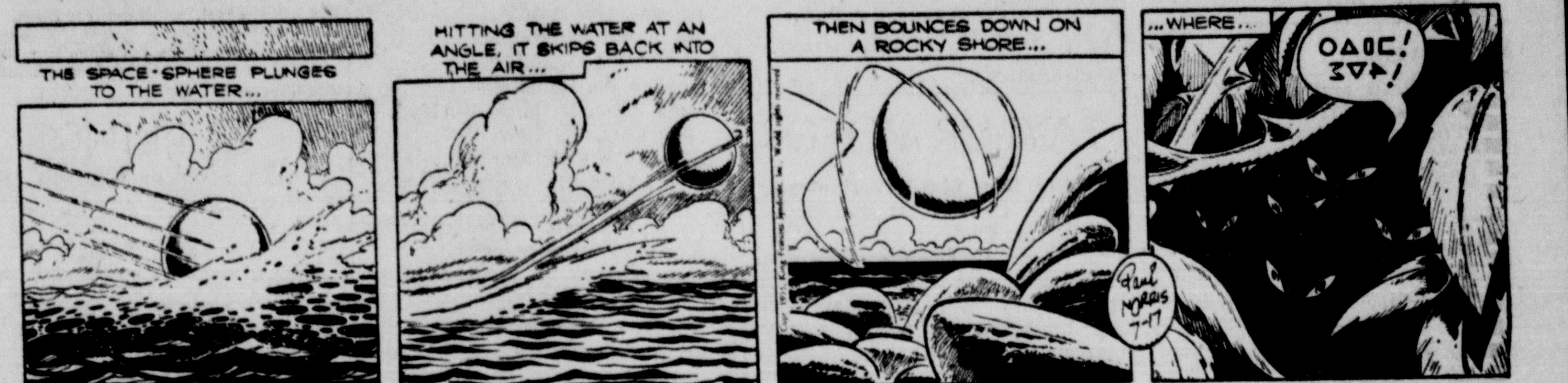

HENRY — By CARL ANDERSON

BUZ SAWYER — By ROY CRANE

BARNEY GOOGLE AND SNUFFY SMITH — By FRED LASSWELL

LITTLE ANNIE ROONEY — By BRANDON WALSH

JOE PALOOKA — By HAM FISHER

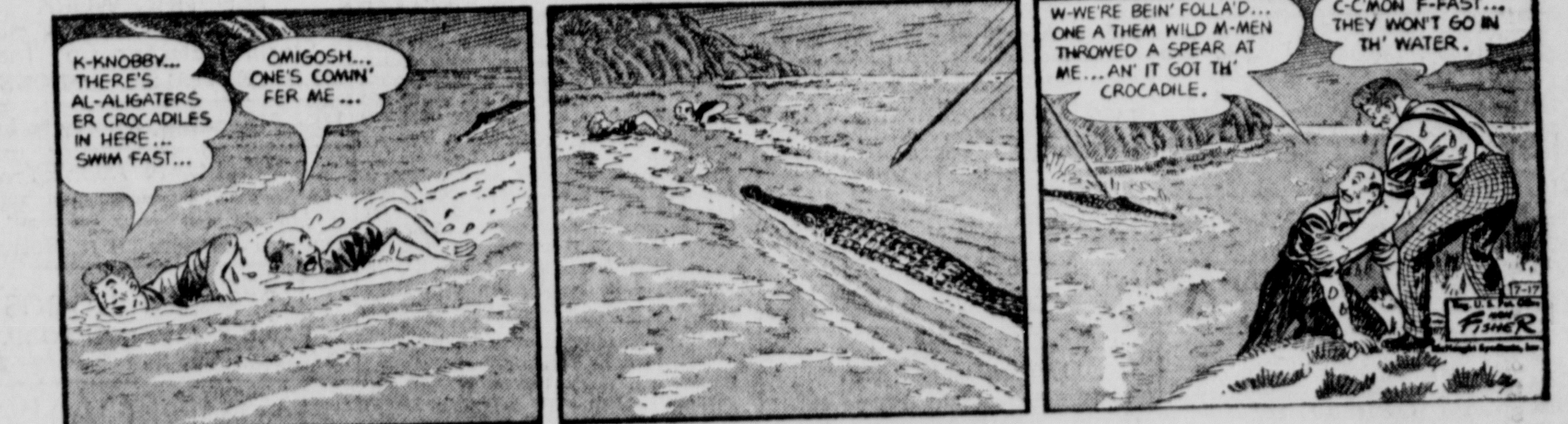

BIG SISTER

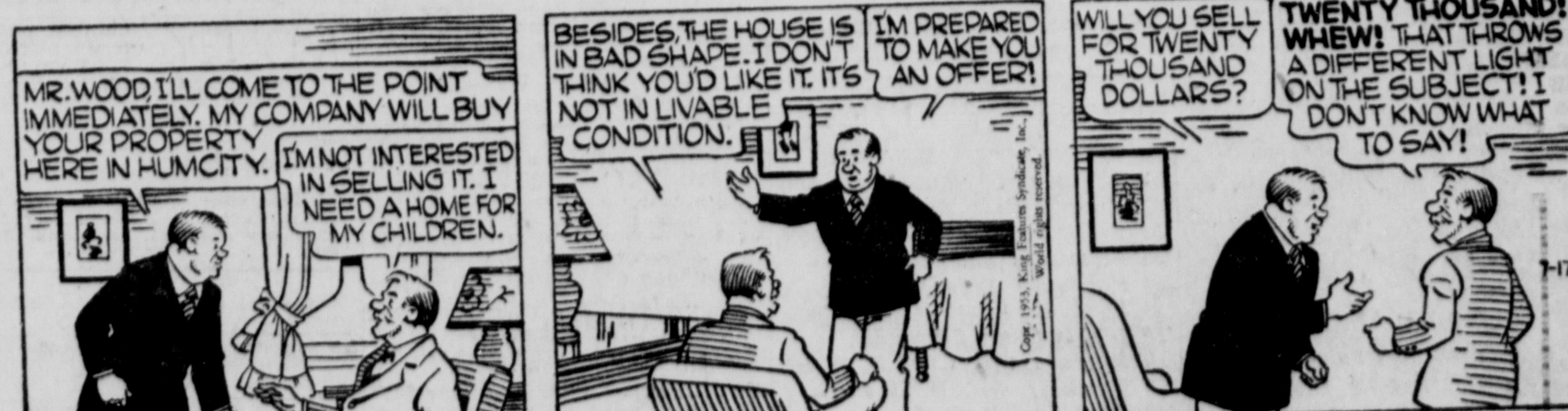

DICK TRACY

Radio And Television

by John Crosby

Half And Half

Probably no television author since the confounded thing was invented has been so wondrously and copiously articulate as Ben Hecht.

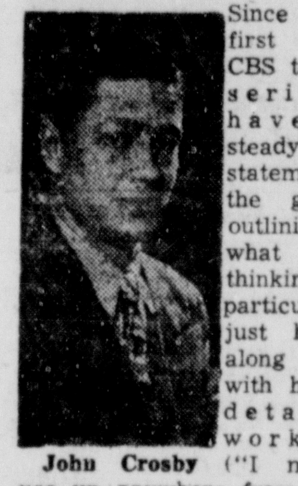

John Crosby

Since Hecht was first hired by CBS to do a TV series, there have been a steady stream of statements from the great man outlining just what he was thinking that particular day, just how far along he was with his writing, detailing his work methods ("I manage to use up anywhere from 75 to 100 pencils a week") and large hunks of his philosophy.

I rather suspect a CBS publicity man has been assigned to cover Hecht as Hecht himself once covered police headquarters, dashing to the phone and stopping the presses the minute anything particularly juicy fell out of Hecht's mouth. Some of the statements have been pretty—I can't resist this—Hechtic.

"Television has revived my almost expired interest in the dramatic form."

"Action is death. On that little screen, you can't see the actors move. The best thing I've seen is Ed Murrow and he just sits there and talks, pontificates and talks."

Or, lamenting tht use of what he calls Morse code dialogue in TV and movies: "Americans don't talk in choppy phrases. Most of us are pretty gabby as a group."

I was particularly interested in one Hecht statement about his new series because it needed saying. "Nobody will carry a gun and nobody will get murdered. The whole damn country is drenched in gore. I used to love crime on television but after three months of looking I didn't even like Lee Tracy."

This is one of the bluntest statements of an unfortunate truth to come along but, lamentably, Mr. Hecht isn't hewing to his own party line very well. The second of his

(Continued on Page 27)

Phone
5188
for
Prompt Reliable
GUARANTEED
SERVICE
on any make
TV Set
UNITED
TELEVISION
Sales & Service
54 Bedford St.

You haven't seen the Finest in "TV" until you view a
MOTOROLA

. . . with NEW
STANDOUT PICTURE
Featuring "New Dimension" cylindrical tube, built-in "Life-time focus", new, improved "glare-guard."
TELEVISION
SALES and SERVICE
110 Frederick St. Phone 6213-W

SYLVANIA
Factory Authorized Service
ENTERPRISE
170 N. Centre St. Phone 3833

Johnstown
Yagi Antennas
$10.06
Altoona
Yagi Antennas
$8.59
PARAMOUNT
Radio-TV, Sales-Service
101 Virginia Ave.
PHONE 6291

Have you seen
GENERAL ELECTRIC
ULTRA-VISION
TV
GIVES OUTSTANDING
PERFORMANCE EVEN
IN POOREST
RECEPTION AREAS

CUMBERLAND ELECTRIC CO.
VIRGINIA AVE. AT
SECOND ST.
PHONE 619
11 SOUTH LIBERTY ST.
PHONE 6862

Cable TV News

The people of Cumberland are true Americans and will not be outclassed by their big city cousins. They have found out how much T V means to them and that cable T. V. is the answer for good, full coverage reception.

We want Cumberland to have the very best T V that it is possible to obtain, and that is the reason why we are putting into use every improvement possible. We now have the most up-to-date system in the country, and it is gratifying to find out, our efforts are being appreciated, and that we are able to bring something worthwhile to more homes every day.

POTOMAC VALLEY TELEVISION CO.
100 S. Liberty St. Phone 4908

CROSLEY "TV"
QUALITY
BARGAIN!
ONLY
$199.95
You can see it Better on a CROSLEY!

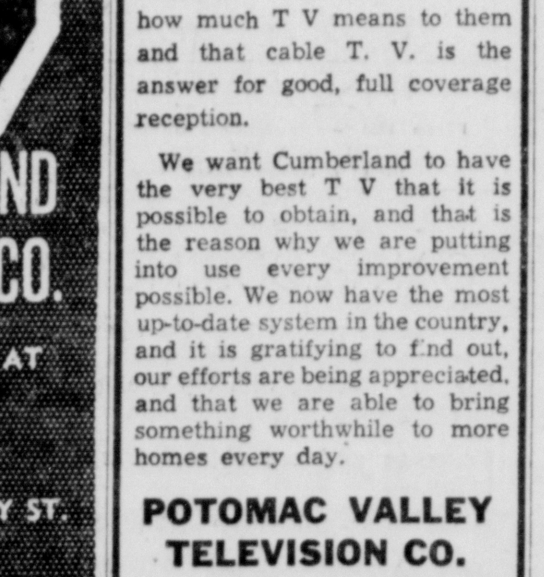

W. Md. Largest TV and Appliance Facilities
TV Service up to 9 p. m. every weekday
BURKEY'S TELEVISION
AND APPLIANCE STORE
150 N. Centre Street Phone 2130

Today's Radio Programs

FRIDAY, JULY 17, 1953

The programs listed below are supplied by the local radio stations, which are responsible for their accuracy. This space is provided without charge by the News as a service to listeners.

A.M.	WTBO 1450 KC	WCUM 1490 KC FM 102.9 MC	WDYK 1230 KC
6:00	News; Musical Clock		Reveille
6:15	" "	6:29 Sign On	" "
6:30	" "	Sundial	" "
6:45	" "	" "	" "
7:00	News	News; " "	" "
7:15	Musical Clock	Sundial	" "
7:30	Your News Reporter	News & Sundial	" "
7:45	Musical Clock	" "	" "
8:00	World News (NBC)	World News Roundup	" "
8:15	Gold Crown Time	Sundial	" "
8:30	Sports	Sundial	" "
8:45	Morning Meditations	" "	B. Crocker; G. Heatter
9:00	News; Coffee Time	News of America (CBS)	Breakfast Club (ABC)
9:15	" "	The Brethren Hour	" "
9:30	Money Calling	Brighter Day (CBS)	" "
9:45	Meredith Willson (NBC)	Melodies; News	" "
10:00	Welcome Travelers (N)	Arthur Godfrey (CBS)	Hospital Hour
10:15	" "	" "	" "
10:30	Bob Hope (NBC)	" "	F. Singiser (MBS)
10:45	Pays to be Married	" "	Hospital Hour
11:00	Strike It Rich (NBC)	" "	Tune Test
11:15	" "	" "	Kitchen Kapers
11:30	The Phrase That Pays	Memorable Music	Double or Nothing
11:45	Second Chance (NBC)	" "	" "; News

AFTERNOON PROGRAMS

	WTBO	WCUM	WDYK
Noon	News; Music for Midday	Noon News Roundup	Curt Massey Time (M)
12:15	Mid Day News	Perry Mason (CBS)	Capitol Com.; News
12:30	The Bandstand	Helen Trent (CBS)	Bill Ring Show (ABC)
12:45	" "	Our Gal Sunday (CBS)	" "
1:00	The Bandstand	Road of Life (CBS)	Paul Harvey
1:15	Play Radio	Ma Perkins (CBS)	Ted Malone
1:30	Lorenzo Jones	Susan Smith Time	Queen for a Day
1:45	Doctor's Wife	The Guiding Light (CBS)	" "
2:00	Helen The Homemaker	News; Melody Ballroom	Say It With Music
2:15	Afternoon Matinee	" "	" "; News
2:30	Afternoon Matinee	" "	Tennessee Ernie
2:45	" "	" "	" "
3:00	Life Can Be Beautiful	" "	" "
3:15	Road Of Life	" "	" "
3:30	Pepper Young's Family	" "	" "
3:45	Right To Happiness	" "	Personality Time
4:00	Backstage Wife (NBC)	St. Louis Matinee (CBS)	Turn To A Friend
4:15	Stella Dallas (NBC)	" "	" "
4:30	Y'ng Wid. Brown (NBC)	Treasury B'nstand (CBS)	Chatter With Chad
4:45	Woman in House (NBC)	" "	" "
5:00	News; 5 O'Clock Show	Melody Ballroom	Big Jon and Sparkey
5:15	5 O'Clock Show	" "	Playfair
5:30	News	" "	Wonderful City
5:45	Wills Creek Hoedown	Your Star Time	" "; News

EVENING PROGRAMS

	WTBO	WCUM	WDYK
6:00	Your News Reporter	News	Ed Meyer News
6:15	Dick Haymes	Sports Roundup	Dinner Music
6:30	Bill Stern Sports	Old Timers' Club	Betty Crocker (ABC)
6:45	Carmen Cavallaro	Lowell Thomas (CBS)	Sports Spotlight
7:00	News Parade (NBC)	Family Skeleton (CBS)	Fulton Lewis (MBS)
7:15	David Rose Show	Houseparty (CBS)	Billy May Orch.
7:30	Morgan Beatty (NBC)	" "	Gabriel Heatter
7:45	One Man's Family (N)	Collingwood, News; CBS	Music
8:00	Eddie Fisher	Mr. Keen (CBS)	Grandstand Bandstand
8:15	Rosemary Clooney	" "	Warm Up Time
8:30	Name That Tune (NBC)	Mr. Chameleon (CBS)	Milwaukee at Pittsburgh
8:45	" "	" "	" "
9:00	Parade of Bands; NBC	Music in the Air (CBS)	" "
9:15	" "	" "	" "
9:30	Bob and Ray (NBC)	The World Dances; CBS	" "
9:45	" "	" "	" "
10:00	All Amer. Sp'ts Sho' (N)	Capitol Cloakroom (CBS)	" "
10:15	" "	" "	" "
10:30	Clifton Utley (NBC)	News; C. Adams (CBS)	" "
10:45	Dream Time	Milt Herth Trio (CBS)	" "
11:00	Dream Time	News & Analysis (CBS)	True Detective
11:15	Morgan Beatty	McIntyre Orch. (CBS)	" "
11:30	Music For Moderns	Sign Off	Music For Dreaming
11:45	" "		" "
12:00	News; Sign Off		Sign Off, News

Television Today

STATION WJAC
(Johnstown, Channel 6)
(Cumberland, Cable 6)

7:00—Today
9:00—Test Pattern
9:45—News
10:00—Ding Dong School
10:30—Glamour Girl
11:00—Hawkins Falls
11:15—The Bennetts
11:30—Strike It Rich
12:00—Bride and Groom
12:15—Love of Life
12:30—Search for Tomorrow
12:45—The Guiding Light
1:00—Film
1:30—Garry Moore Show
2:00—Science Review
2:30—House Party
2:45—What's Your Trouble
3:00—The Big Payoff
3:30—Welcome Travelers
4:00 On Your Account
4:30 Ladies Choice
5:00—To be announced
5:15—Gabby Hayes
5:30—Howdy Doody
6:00—Music Time
6:15—News
6:30—Film
7:00—Arthur Godfrey
7:30—Eddie Fisher
7:45—News Caravan
8:00—Pantomime Quiz
8:30—1st Person
9:00—Doorway to Danger
9:30—Douglas Fairbanks
10:00—Cavalcade of Sports
10:30—Music Time
10:45—Penn Playhouse

STATION WTTG
(Washington, Channel 5)
(Cumberland, Cable 4)

10:00—Cartoon Theater
10:30—Early Bird Theater
12:00—News
12:15—Noontime Comics
12:45—Hearthrob Theater
2:00—Hazel Markel Bazar
2:30—CFI Jamboree
3:00—Paul Dixon Show
4:00—News; Disc Jockey
5:00—News; Disc Jockey
6:00—Western Tales
6:30—News
6:45—Moppet Movies
7:00—Captain Video
7:30—Hy Gardner's Highl'ts
7:45—Call the Play
8:00—To be announced
8:30—Guide Right
9:00—Warm Up Time
9:05—Dugout Chatter
9:20—Baseball
11:30—Tenth Inning
11:45—Night Owl Theater
1:00—News

STATION WDTV
(Pittsburgh, Channel 2)
(Cumberland, Cable 2)

7:00—Today-Garroway
9:00—Science Review
9:30—Marty's Sketch Pad
9:40—Morning Chapel
9:45—Garry Moore
10:00—Home Edition
10:30—Arthur Godfrey
11:00—Buzz and Bill
11:15—Bride and Groom
11:30—Strike It Rich
12:00—News
12:15—Love of Life
12:30—Search for Tomorrow
12:45—The Guiding Light
1:00—Bill Brant Show
1:30—Kay's Kitchen
2:00—Stars on Parade
2:30—Meet Your Neighbor
3:00—The Big Payoff
3:30—Paul Dixon Show
4:00—On Your Account
4:30—Ladies Choice
5:00—Welcome Traveler
5:30—Cisco Kid
6:00—Video Adventures
6:25—Sports Editor
6:30—Ed Wood News
6:45—Pitt Parade
6:55—Viz Quiz
7:00—Captain Video
7:30—Time Out
7:45—Room with a View
8:00—Pantomime Quiz
8:30—My Little Margie
9:00—Life Begins at 80
9:30—Gloria Swanson Show
10:00—Twenty Questions
10:30—Down You Go
11:00—World Tonight
11:15—Encore Theater
12:30—Sports Show Final
12:35—Swing Shift Theater

STATION WFBG
(Altoona, Channel 10)

(When Altoona is received by cable, it will be seen on Cable 4. Pittsburgh or Washington will be received on Cable 2.)

5:45—City Desk
5:55—Civic Calendar
6:00—Eddie Fisher
6:15—Riders of the Purple Sage
6:30—Ed Woods, news
6:45 Music on Film
6:50—Sports
7:00—The Unexpected
7:30—My Little Margie
8:00—Playhouse
8:30 Your Big Moment
9:00—Life Begins at 80
9:30—The Aldrich Family
10:00—To be announced
10:30—Movie Theater
11:55—News

DAILY CROSSWORD

ACROSS
1. Exclude
6. Accumulate
11. Silly
12. Corolla in shape of a helmet
13. Part of the eye
15. Christmas song
16. Female sheep
17. Candid
19. Hebrew weight
20. Listen
23. Foamed
27. Mountain nymph
29. Muse of lyric poetry
30. Exchanged
32. Persia
33. Moslem scholars
35. In the end
38. Undeveloped flower
41. Mine entrance
42. Valuable fur-bearing animal
44. Drive back
46. Red-breasted bird
47. Billiard stroke
48. Celerity

DOWN
1. Gaming cubes
2. Enough (poet.)
3. Unadorned
4. Girl's name
5. To scorch (obs.)
6. Silver (sym.)
7. Territory (E. Asia)
8. Genus of the lily
9. Prophet
10. Auction
14. Affected manners
18. Back of the neck
19. Receives a diploma
20. Torrid
21. Blunder
22. Cord from bark of candlenut tree
24. Disfigure
25. Greek letter
26. Put on, as clothes
28. Small valley
31. Erase (print.)
34. Aromatic resinous substance
35. Land under cultivation
36. Notion
37. Pinches
38. Upper parts of aprons
39. Single thing
40. Low sand dune (Eng.)
43. Extinct bird (N. Z.)
45. The (Fr.)

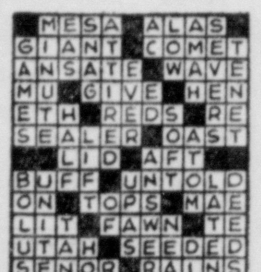

Yesterday's Answer

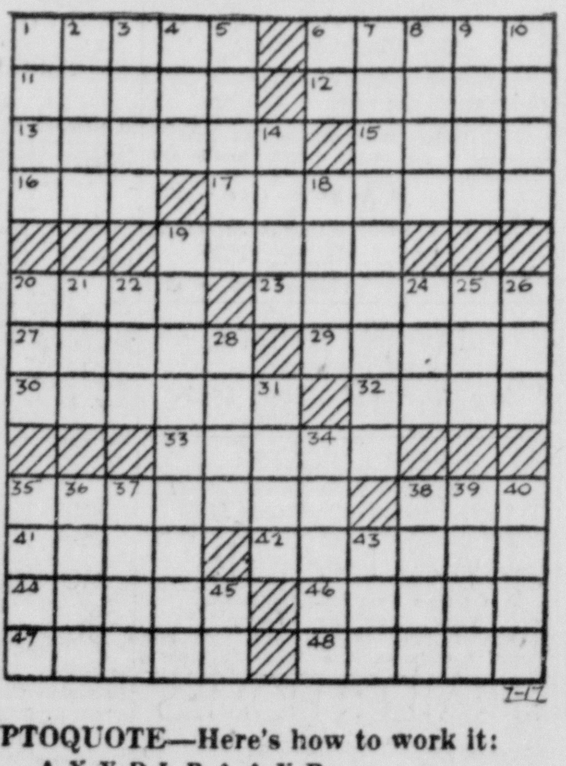

DAILY CRYPTOQUOTE—Here's how to work it:

A X Y D L B A A X R
is L O N G F E L L O W

One letter simply stands for another. In this example A is used for the three L's, X for the two O's, etc. Single letters, apostrophies, the length and formation of the words are all hints. Each day the code letters are different.

A Cryptogram Quotation

P D X Y Q X Y P K I G T C Y I M L N O N M P D-
X N J C Y, G P H K K Q X Y P K X N G H G P X N
Z M J C Y — O L N Y G

Yesterday's Cryptoquote: THE MIRACLE TO-DAY IS THAT WE FIND A LOVER TRUE: NOT THAT A WOMAN'S KIND—CONGREVE.

BLONDIE By CHIC YOUNG

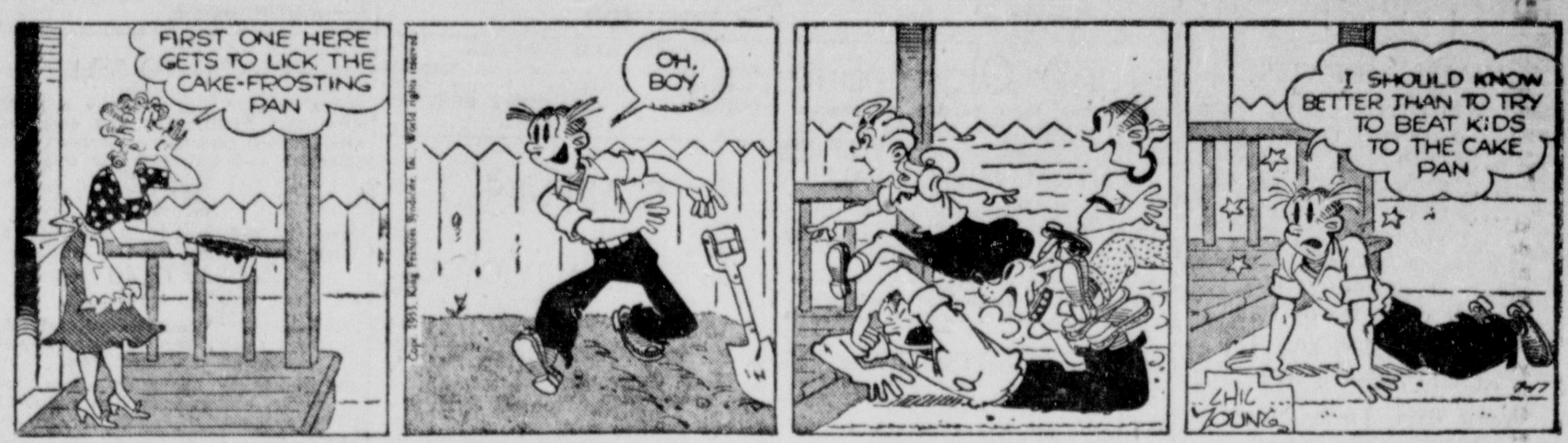

BRICK BRADFORD

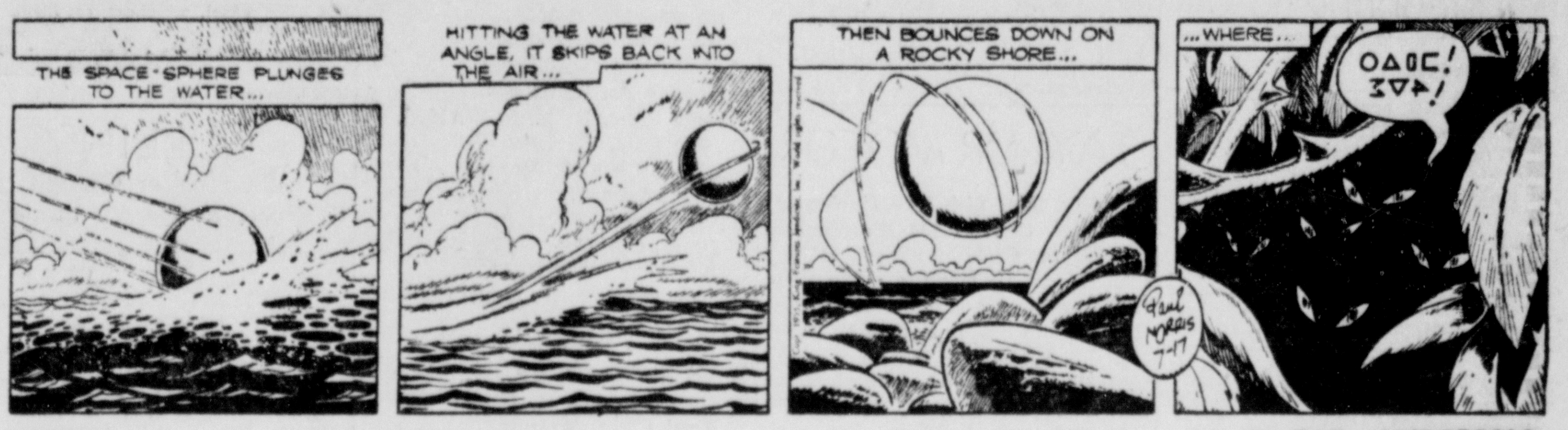

HENRY By CARL ANDERSON

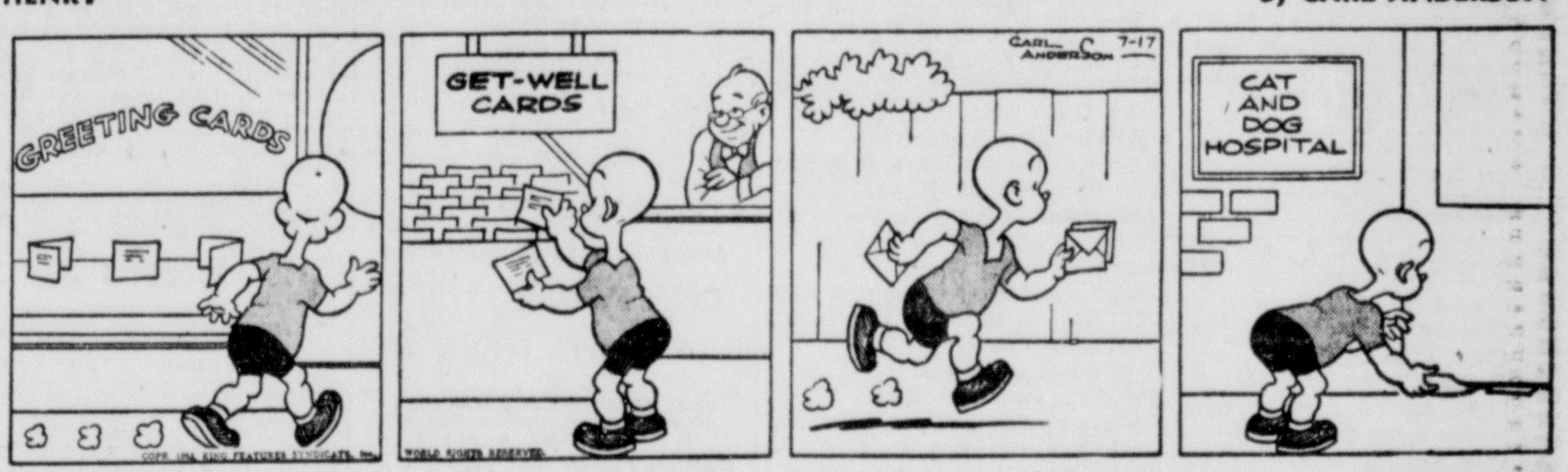

BUZ SAWYER By ROY CRANE

BARNEY GOOGLE AND SNUFFY SMITH By FRED LASSWELL

LITTLE ANNIE ROONEY By BRANDON WALSH

JOE PALOOKA By HAM FISHER

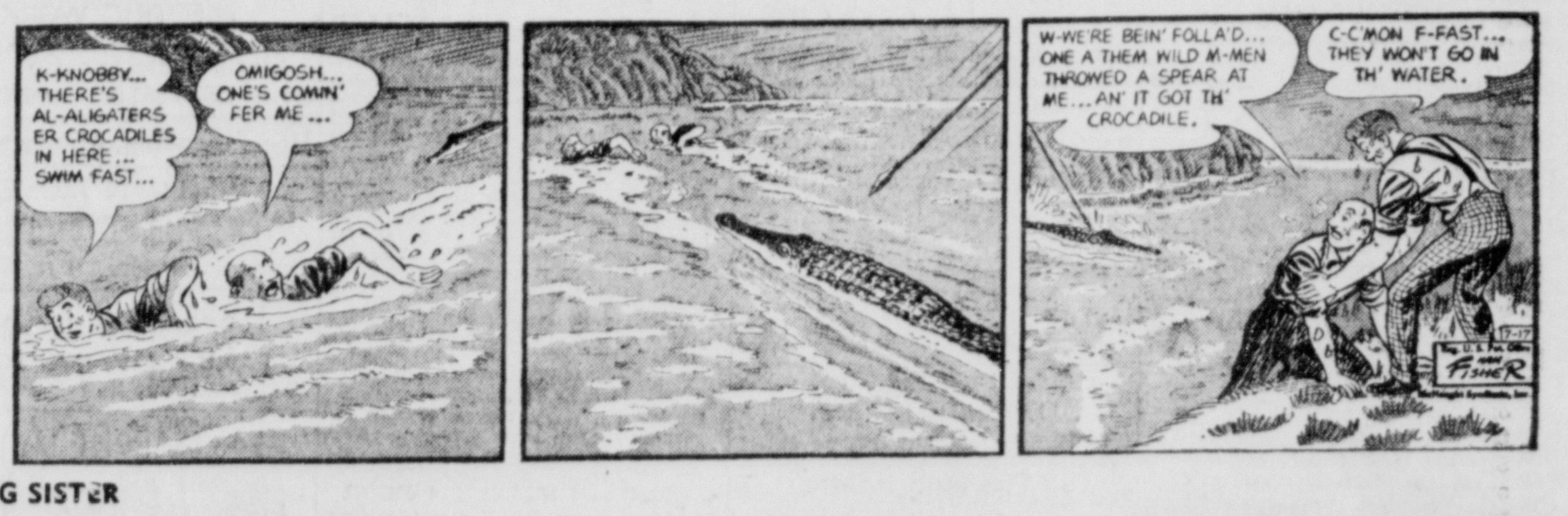

BIG SISTER

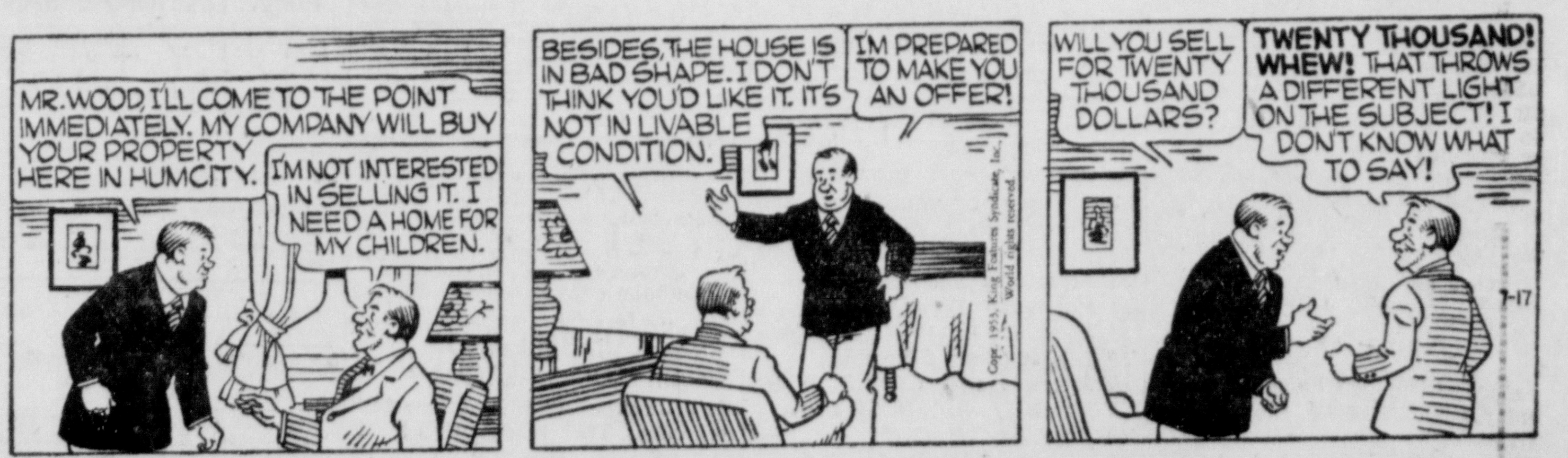

DICK TRACY

LOCAL WANT AD RATES

No. of Days	15 Wds. or Less	Each Word Over 15, Add:
2	$1.50	10c
3	$2.10	14c
4	$2.85	19c
7	$4.50	30c

In Memoriams & Cards of Thanks $2.50 for 10 lines or less. 25c for each line over 10

MAIL YOUR AD WITH REMITTANCE TO: Want Ads, Times-News Cumberland, Md.

Telephone 4600

In Memoriam

IN LOVING MEMORY OF OUR DEAR MOTHER, MRS. ANNA M. HEBB, WHO DEPARTED THIS LIFE 3 YEARS AGO TODAY, JULY 17, 1950.

SADLY MISSED BY HER CHILDREN & GRANDCHILDREN

1—Announcements

JACK WETZEL'S STRAND LIQUOR STORE N. Centre near Baltimore St. Lowest prices 10% Discount All Brands Case Lots You can stop and shop here

Where Roach Filmz is, ants and roaches were. Just brush on. It's terrific. Rosenbaum's Housewares.

MUTUAL OF OMAHA Hospitalization — Age Limit 75 Years Income Protection — $5,000 Polio Francis Mattingly Phone 4165

2—Automotive

Moore Motor Sales

1950 Ford 4 Dr. R & H.
1950 Stude. 4 Dr. Sedan
1948 Chev. Club Coupe
1948 Pontiac 2 Dr. R & H.
1947 Chev. Aero R & H.
1946 Dodge 4 Dr. Sedan
1946 Olds 4 Dr. R & H.
1941 Chev. 2 Dr. Sedan
1940 Plymouth 2 Dr. R & H.
1940 Chev Club Cpe. R & H.
1940 Chev. 2 Dr. Sedan
1939 Dodge 4 Dr. Sedan

SPECIALS
1937 Stude. 2 Dr. $69
1941 Plymouth 4 Dr. $125
239 N. Mechanic Phone 577
Open Evenings 'til 9

TOWING Day or Night TAYLOR MOTOR, Phone 395

International Harvester Authorized Dealer: Motor Trucks Farm Tractors & Machinery THE LIGHT & DECKER CO. 315 S. Centre St. Phone 5600

Eiler Chevrolet, Inc. CHEVROLET SALES & SERVICE 219 N. Mechanic Phone 143

NASH Select USED CARS At Your "NASH" Dealer Atlantic Service Station Corner Henderson & Glenn Sts. M G K. MOTOR CO 221 Glenn St. Phone 2300

Pontiac - Cadillac SPOERL'S GARAGE — PHONE 307 SALES 205 N. Mechanic St. SERVICE 28 N. George St.

FERGUSON TRACTORS FARM MACHINERY Kight's Garage Baltimore Pike Ph. 3075

Thompson Buick Corporation LUBRICARE — $1.00 ONLY! (Complete Lubrication plus inspection) 429 N MECHANIC PHONE 1470

MOTOROLA CAR RADIO —Jobber— Shafer Motor Parts

GUARANTEED Rebuilt Engines Exchange Available For Most Cars and Trucks Let us arrange installation at your favorite garage NO DOWN PAYMENT NECESSARY $10 PER MONTH UP STOP in or CALL for ESTIMATE AUTOMOTIVE SUPPLY CO. Your local motor rebuilder and parts headquarters 851 N. Centre Phone 4782 1813

Nelson Auto Sales CLEAN USED CARS Buy! Trade! Sell! 4 & 30 Potomac St., Ridgeley, Ph. 643, 6714

1951 FORD F-1 eight cylinder ½ ton panel. 650 x 16 tires, heater. Body, motor and rubber like new. This will give the service of a new one and will cost you only half the price. Reduced $200. Now only $995. Call for demonstration. Phone 560.

'50 Buick Spec. 2 dr. low mileage $1,250
'50 Buick Sup. 2 dr. Real buy $1,425
Saville Buick. Phone Romney, W. Va. 477

REDUCED PRICES — VISIT OUR NEW LOT — LOCATED 140 HARRISON ST. at the Railroad Crossing

1953 (new) Willys Sta. Wagon, 4-wh. drive, heater, overdrive.
1952 Packard "200" 4-dr. sdn., radio, heater, overdrive. Like new.
1951 Packard "200" 4-dr. sdn., radio, heater, automatic transmission, seat covers, new tires, new paint. Sharp.
1951 Mercury Custom 2-dr. Sdn., radio, heater, overdrive, 2 tone paint. Excellent.
1950 Packard 4-dr. standard sdn. Clean and priced to sell quick.
1949 Chevrolet Conv., radio, heater, outstanding.
1947 Packard 4-dr. super dlx., radio, heater, overdrive, seat covers, new tires, new paint.
1946 Packard 4-dr. Clipper. Excellent condition.

FT. CUMBERLAND MOTORS Packard-Willys Sales-Service 361 FREDERICK ST. PHONE 2665

1950 BUICK SPECIAL 4-DR. SPECIAL $1095

Hare Motor Sales Cor. Williams & Orchard St. Phone 6969

GULICK'S

51 FORD Victoria	47 CAD. 4 Dr.
51 PLYM Belvedere	47 PLYM. Cl. Cpe
50 PLYM Cl. Cpe.	47 MERC. Cl. Cpe
50 CHEV. Bel Air	47 CHEV. Ft. Ln.
50 PONT. Catalina	47 PONT. Sdnt.
50 BUICK Spl. 4 Dr.	47 PLYM. 2 Dr.
50 STUDE. Ch. R&H	46 CHEV. Aero
50 PLYM. R&H	46 CHEV. Cl. Cpe.
49 FORD "8" Conv.	46 FORD 2 Dr.
49 CHEV. Pickup	46 FORD Sharp
49 PONT. Hyd. "8"	46 PONT. Sdn.
49 NASH 2 Dr.	46 DODGE Sdn.

305 S. Centre Ph. 1444

1939 CHEVROLET ¾ ton truck, flat bed. Good tires. Good shape. Will trade for heavier truck with dual wheel. A. E. Cannon, Springfield, W. Va.

2—Automotive

Frantz Oldsmobile Oldsmobile Sales Service All Makes Body Fender and Radiator Service 163 BEDFORD ST. PHONE 1994

CENTRAL MOTOR SALES Best Buys in Town! 443 N. Mechanic St., below Valley TELEPHONE 6424

1929 MODEL A Ford dump. 1941 Pontiac club coupe. 1939 Ford. 1800 Ford Ave. 5982.

New '53 Studebaker 2-Ton Truck with nearly new 12 ft. dump bed and hoist. Market Value $3,650. Special Price $2,850
1952 Studebaker V8 hardtop coupe, loaded, only 5,000 miles
1950 Studebaker Champ. 2 Dr. $1,095
1949 Studebaker Com. 2 Dr. ...... $ 995
1949 Studebaker ½ T. Pkup. ...... $ 895
1946 Pontiac "8" Sedanet R. & H. ... $ 595

REEVES STUDEBAKER Westernport, Md. Phone 5481

TAYLOR MOTOR

1953 Ply. Sdn. with Hy-Drive (new)
1952 Ford Conv. R&H, Fordomatic
1952 Plym. Crnb. clb. cpe., R&H
1952 Dodge ½ t. pkup., like new.
1952 Cadillac 62 sdn. R. H. Hyd.
1951 DeSoto clb. cpe. R & H. Nice
1951 Ford Cust. 2 dr., R&H
1951 Kaiser sed., like new
1951 Chevrolet Sd., R, H. & PG.
1951 DeSoto Cust. sd., loaded
1951 Buick 2 dr. Riviera, R, H, Dyn
1950 Merc. Sdn. R, H. & O.D.
1950 Hudson Sdn. Radio & Heater
1950 Pontiac "8" sd., R, H, Hyd.
1950 Buick Sdnt. R, H & Dyn.
1949 Chevrolet 2 dr., R&H
1949 Ford custom 2dr. R & H, O.D.
1949 Nash sed., R, H, OD
1949 Indian Motorcycle, like new
1949 Olds sdn. R, H & Hyd.
1949 Chev. Club Coupe, R & H.
1948 Stude Champ. Sedan, R & H.
1948 Nash Amb., Conv., R, H, OD
1948 Olds Convertible, R&H
1948 Buick super conv. R & H.
1947 Chrysler Conv. R&H
1946 Chev Conv. R&H. Like new.
1947 Chev. Clb. Cpe. R H.
1947 Pontiac 4 dr. R & H. Nice

Many More to Select From
218 N. MECHANIC PHONE 395

Cumberland Motor Sales
1950 CROSLEY Panel
1948 STUDEBAKER Cl. Cpe. R, H & OD.
1948 CHEV. Cl. Cpe. R & H.
1948 KAISER 4-dr., heater.
1948 PLYM. 2-dr. heater.
1946 CHEV. 2-dr. R & H.
1939 CHEV. 4-dr. heater.
Open Evenings 'til 9:30
Bank Rate Financing
14 Wineow St. Opp. A & P Super Mkt.

AHLBURN'S CHEVROLET CO. "Cars are cheaper in Hyndman"
51 PLYMOUTH CAMBRIDGE 4-D. $1350
50 CHEV STYLELINE 4-D $1175
49 CHRYSLER WINDSOR 4-D $975
46 CHEV FLEETMASTER 2-D .... $ 575
46 FORD TUDOR .... $ 475
42 PONT. CPE. SDN. .... $ 275
41 PONTIAC 4-D SDN. .... $ 250
AHLBURN'S CHEVROLET CO. Phone 26 Hyndman, Pa.

They're Unusual!
1951 Chevrolet 2 Dr. $1350
1950 Chevrolet 2 Dr. $1095
1952 Aero Willys Eagle, hard top .. $2095
1947 Pontiac "8" 2 Dr. $695
1947 Hudson Commodore 8 4-door! .. $695
1940 Buick Special $175
1938 Ford "85", 24,000 actual miles — 1-in-a-million!
1936 Ford 4 Dr. 1-owner $145
No Loan Roaming — Individualized, confidential financing available at one place — our office.

Hudson-Willy Sales & Service PENN-MAR MOTOR CO. First Car Dealer In LaVale Parts & Service, Corriganville, Md. Phone 6012 or 6013

4 Extra Specials!
47 Kaiser 4 Dr. Sedan $495
46 Buick Super 4 Dr. Loaded $495
48 Packard 4 Dr. Loaded $595
47 Plymouth 2 Dr. Loaded $595

HAROLD'S KAISER-FRAZER 118 S. Mechanic St. Ph. 2240

SPECIALS
48 Olds 2 door, 6 cyl. $695
47 Chevrolet coupe $565
47 Pontiac Station Wagon $395
41 Packard sedan $175
40 Studebaker sedan .... $ 95
37 Pontiac sedan, '47 motor .... $ 95
36 Buick sedan .... $ 65
30 Model A Ford .... $ 75
TRI-STATE SALES McMullen Highway Triple Lakes PHONE 3198-W-11 OPEN 9 to 9

1½ Ton Dodge Truck .. .. 31,000 miles, like new. 12 Foot Stake Bed. Phone 4187

53 Plymouth Hardtop Convertible Two tone. Like new. Must Sell Phone 2227 or 2-

Lowest In The City Prices!
'53 Olds Sup. "88" R.H. Hyd.
'52 Cadillac "62" sdn. almost new
'52 King Midget Roadster, New
'51 Buick Spec. Riviera, RH, Dyn.
'51 Plymouth Station Wagon
'51 Plymouth Belvedere
'51 Pont st., St shift.
'50 Dodge Conv. Like new.
'50 Mercury Clb. Cpe R. & H.
'50 Buick Sp. R & H. St. shift.
'49 Ford Sdn. R. & H.
'49 Lincoln Sdn. R, H. Hyd.
'49 Buick Sup. Sdn. St. Shift
'49 Chev. Clb. Cpe. R, H
'48 DeSoto Clb. Cpe. Loaded.
'48 Chevrolet Aero, R & H.
'47 Cadillac "62" sdn R&H., Hyd
'47 Chev. Fl. 4 Dr. R, H.
'47 Chev. Conv. Cpe. R, H
'46 Buick Sup. Sdn. R. & H.
'46 Olds. Sdn., very clean.
'46 Buick Conv. R & H
'41 Dodge Sdn.
'40 Chev. Coupe
'39 LaSalle Sdn.
Red's Used Cars 722 GREENE ST. PHONE 5008

'46 BUICK SUPER 4 DR. SDN. $595 Complete Selection Fine Used Cars BABB MOTOR SALES 301 N. MECHANIC PHONE 4818

~~2—Automotive~~

USED TIRE SPECIALS
825x20 10 ply .... each $10
900x20 10 ply, perfect .... each $40
DUNLOP TIRE & BATTERY SERVICE Phone 2344

SMITH'S Triangle Motors
53 Buick New 2 Dr. Spec. Loaded
51 Buick, Reviera, R, H. W. W.
50 Chev. Conv. R & H.
50 Stude Starlite Cpe. R & H.
50 Ford 2 Dr. R & H.
50 Buick 2 Dr. R & H.
50 Chev. Bel Air R, H. W.W. PG.
49 Chev. 4 Dr. R & H.
49 Plym. 2 Dr. R & H.
49 Mercury 4 Dr. R & H.
49 Pont. 4 Dr. R, H. Hyd.
49 Olds Conv. R, H, W.W. Hyd.
49 Olds 4 Dr. R, H. W W.
4' Chev. Clb Cpe. Heater
49 Chev. 4 Dr. Heater
48 Chev. Aero 2 Dr. R. H.
48 Plym. Clb. Cpe. R, H.
48 Pont. Clb. Cpe. R, H.
47 Olds Sdnt. R, H. Hyd.
47 Chev. 2 Dr. R, H.
47 Mercury 4 Dr. R, H.
47 Pont. Sdnt. R, H.
47 Olds 4 Dr. R, H, Hyd.
47 Ford Conv. R & H.
4 International ¾-T Panel
46 Ford 2 Dr. R & H.
42 Buick Sdnt. R & H.
42 Chev. 4 Dr. R & H.
41 Chev. 2 Dr. Heater
40 Chev. 4 Dr. R & H.
40 Plym. 4 Dr. R & H.
39 Ford 2 Dr. R & H.
39 Plym. 2 Dr. Heater
Many More to Choose From
OPEN EVENINGS 'TIL 9
322 S. Centre PHONE 6464

CASE TRACTORS & MACHINERY POWER UNITS, GAS & DEISEL G.M.C. TRUCKS & BUSES Collins G. M. C. Truck Co. ROUTE 40 EAST PHONE 822-J

1948 PLYMOUTH SPECIAL DELUXE 2 Door, One Owner, Low Mileage, $750 Phone 129

MODEL "A" FORD VICTORIA PHONE 2363

1947 Plymouth S. Deluxe Club Coupe. This very nice little auto is equipped with twin back lights, large radio, heater, defroster and is in good running condition.

Only $545

1950 DeSoto Club Coupe. A real good-looking machine — highlighted by a 2-tone paint job. Very low mileage tires. Large heater, clock, beautiful chain stripe upholstery. Smooth economical engine-saving Fluid Drive. Cigar lighter, twin back lights and many small accessories. This local beauty is . . .

Only $1,150

POTOMAC MOTORS USED CAR LOT 120-122 Harrison Street CHRYSLER-PLYMOUTH 111 S. George Ph. 1852

Morton's Garage
1952 Oldsmobile "8" 4 door sedan. Radio, heater, hydramatic.
1950 Chevrolet 2 door Fleetline. Radio and heater.
1950 Plymouth 4 door sedan. Radio and heater.
1949 Plymouth 4 door sedan. Radio and heater.
1949 Plymouth Club Coupe. Radio and heater.
Chrysler — Plymouth
PHONE 300 FROSTBURG

BE SAFE Buy a "SAFE BUY" Used Car From Your LINCOLN-MERCURY DEALER

'51 PACKARD 4 DOOR
400 Series with medium green finish. Fully equipped. Less than 14,000 actual miles. Come in and let us show you how easy it is to own this luxurious beauty.

'50 FORD 4 DOOR
Radio, heater and seat covers. Has a beautiful light green finish that shines like new. This car is the right car for the economy minded citizen. You can bet the price is right too!

'49 LINCOLN SEDAN
Beautiful dark green finish with shiny Whitewall tires plus smooth operating Hydramatic drive. Just the car to chase your motoring worries away.

'49 FORD 2 DOOR
Custom V8, radio, heater, perfect mechanically. Has been thoroughly reconditioned by our expert mechanics. See and try this Safe Buy Special now.

'48 PONTIAC S'LINER 4 DOOR
A smooth performing Hydramatic drive that drains every ounce of power from its straight eight motor. Radio, Heater and many other extras. "See it." "Drive it . . . " Yes! "You'll Buy it!"

'48 PLYMOUTH S. WAGON
Wonderful condition throughout. Hauls 8 passengers comfortably and economically. Has new tires plus Radio and Heater. Hurry, this is a "Lulu."

'47 FORD CLUB COUPE
Radio, heater and many care-free miles. Just right for Mom and Dad and the kiddies, with loads of trunk room left over. Hurry, while we still have this one.

The above cars carry our 30 day Safe Buy Guarantee
CUMBERLAND LINCOLN-MERCURY 828 N. Mechanic St. Phone 6402 Open Mon. Thru Friday 'til 9 P. M. Sat. — Close 5 P. M.

Pre-War Cars NO DOWN PAYMENT
1941 Studebaker 4 Dr. R & H .... $22 Mo.
1940 Oldsmobile 4 Dr. Heater ..... $19 Mo.
1938 Dodge 4 Dr. Heater ..... $12 Mo.
1937 Plymouth 4 Dr. Heater ..... $10 Mo.

Steinla's PLYMOUTH DESOTO 218 S. Mechanic St. Phone 2550

1949 Oldsmobile "88" 4-dr $1095
1950 Studebaker Regal Dlx. Conv. ..... $ 945
1949 Dodge Roadster .... $ 795
1949 Ford V-8 ½ ton pickup .... $ 795
DEREMER'S GARAGE Phone 2636 Ridgeley, W. Va.

2—Automotive

PRICED TO SELL!
KNOW WHAT? You can buy a BRAND NEW 1953 STUDEBAKER 2 door sedan with heater, defroster, electric wipers, hillholder and undercoat for only $1912 delivered

Come in and see it before you buy. Other new Studebakers as low as $1792.40 delivered

1948 Studebaker Commander Regal 4-door. New motor, new brakes, completely overhauled. All good tires.
1951 Studebaker Champion 4-door. Overdrive, heater, hillholder, radio. Mileage 10,000.
1951 Studebaker Champion 5-passenger regal deluxe. Overdrive, climatizer, hill holder. Low mileage.
1950 Ford panel, excellent condition. One owner.
1949 International 1½ ton stake bed. Tires, bed and motor all in good condition.
1938 Chevrolet 2-dr.

COLLINS Studebaker Garage 75 Henderson Ave Phone 1542

1949 BUICK 4 DOOR
1948 CHEVROLET AERO SEDAN
St. Cloud Motors Phone Frostburg 441

1939 STUDEBAKER Champion 4 door; heater. Very good condition. Price reasonable. Phone 1460-W.

1941 DODGE Tractor-Trailer, stake bed. Apply: I. M. Rice, 19 Laing Ave. Phone 4270.

WILL TRADE 1946 Plymouth 4 door for '46 Ford or Plymouth Coupe in good condition. Phone 1550-W.

1952 PONTIAC 8 cyl. Chieftain deluxe 2 door sedan. 17,000 actual miles. Beautiful 2-tone grey paint. Tires like new. A perfect car. BRUCE MOTOR COMPANY Romney, W. Va. Phone 197

1950 CHRYSLER Windsor Club Coupe. Original owner. 5 new tires. Very good condition. Phone 6649-R after 6 p.m.

1½ TON FLAT BED 1942 Chevrolet truck, for sale or trade for pickup. Phone 1161-M.

1950 DIAMOND 620 TRACTOR Air brakes, 10:00 rubber. Can be financed. Phone 822-J.

1951 Plymouth Cranbrook 4-door sedan. $1395. Excellent. Phone 3871-J after 5 P. M.

4—Auto Glass

Glass Installed While You Wait BEERMAN AUTO WRECKERS 153 Wineow St. Phone 2270

5—Auto Repairs, Service

WYNN'S FRICTION-PROOFING OIL Consult your Local Gas Station or: Phone Ed Wright 4413-J or 3744

NORTH END GARAGE 507 Henderson Ave. Phone 3744

SCHADE'S Radiator Service. RADIATOR REMOVED REPAIRED — RECORED REVERSE FLUSHED N. Mechanic and Valley Sts. Phone 500

McFARLAND AUTO SHOP PHONE 6797-J 507 PINE AVE.

BRANT'S Radiator Service 216 Roberts St. Extd. Ph. 4228-M

7—Business Opportunities

FOR SALE OR LEASE — Well established, fully equipped dry cleaning plant. Owner retiring due to ill health. Write Box 313-A c-o Times-News.

MODERN 2-bay Service Station for rent by major oil company. Phone 5063-W or 2684-W.

STOREROOM for rent. South Cumberland. 25x74 ft. Heat furnished. $60 month. Phone 3260.

NEW MOTEL along Route 40. Beautiful surroundings, separate living quarters, nicely furnished. Reasonably priced. Write Box 318-A c/o Times-News.

GROCERY STORE, gross $40,000 year and improving. Ideal for couple. Owner has other interests. Write Box 324-A c/o Times-News.

8—Coal For Sale

LUMPY COAL, PEA STOKER WOOD — GENERAL HAULING GEORGE MURRAY PHONE 275-W-3

Freeport Coal FOR SALE TO TRUCKERS Stoker — Pea — Nut — Lumpy Run of Mine — Mine located 4-mi. from Westernport Drive up W'port Hill to Arrans Run E. E. FELLER COAL CO. Inc. Box 35, Westernport, Md. Phone 25211 or Phone Keyser 25401

9—Electrical Work, Fixtures

ELECTRIC WORK Motor Repairing, Wiring and Fixtures QUEEN CITY ELECTRIC CO. Westinghouse Apparatus Agent 158-160 Frederick St. Phone 117

ELECTRIC WORK Commercial & Home Wiring & Fixtures Sterling Electric Co., Inc. 100 N. CENTRE ST. PHONE 697

10—Financing, Money to Loan

WE LOAN MONEY On Watches, Diamonds. Open 'till 7 "If you need money See Sam" Southern Jewelers 131 N. Mechanic

Personal Loans FAMILY FINANCE CORP. 40 N. Mechanic St. Phone 3667

HOME LOANS Interest Reduces Monthly FIRST NATIONAL BANK

MONEY LIBERAL LOANS ON ALL ARTICLES OF VALUE CUMBERLAND LOAN 42 N. Mechanic St.

11—For Rent

BUSINESS office, excellent corner, Centre and Frederick Sts., second floor front, laboratory and bath. $50 month. Phone 4900.

HOSPITAL BEDS Pile Bros., Rt. 5, McMullen Highway PHONE 5824

Approximately 2,300 sq. ft. warehouse space near Baltimore St. Phone 632.

FOR RENT—TWO OFFICES MEMORIAL BUILDING, UNION ST. PHONE 881

STOREROOM corner Bedford and Decatur Sts. This is very desirable location being only a short distance from business section. Heat furnished. Phone 632 or 2994-W.

COTTAGES FOR RENT 19 Laing Ave. Q. M. Rice

OFFICE OR BUSINESS, entire first floor 20 Greene St. Automatic heat, hot water. Macy's, 4853-R.

13—Furnished Apartments

2 and 3 room furnished apartments with Frigidaires. 218 Columbia St.

2, 3, 4 room apartments, also sleeping rooms by the week. Reasonable. Call 2630 or 2737 Boulevard Apts., Ann Waingold, Manager

One furnished housekeeping room utilities furnished. Phone 1689-R.

THREE ROOM apartment, Frigidaire, private porch. Children allowed. 323 Bedford St. Phone 343-J after 4 p.m.

13—Furnished Apartments

3 ROOMS, sink, private entrance and bath, East Side, close bus line. Phone 1092-J.

807 MARYLAND AVE. 3 Rooms first floor, modern. $50 month.

14—Unfurnished Apartments

THREE ROOM apartment, strictly private. Third floor. Downtown location. Phone 22.

MODERN 3 rooms, bath, utility room, front porch, venetian blinds, automatic heat. Apply 14 Fourth St. Phone 2517-R.

3-4-5 & 6 rooms with baths. New & the very best. Apply 105 Washington St.

THREE LARGE ROOMS, first floor, yard, porch, ample closets. Apply 427 Waverly Terrace. Phone 1925-R.

DESIRABLE 3 room apartment. Settled couple preferred, adults only, no pets. Phone 4875.

408 CEDAR ST., 1st floor, 2 large rooms, semi-private bath. $15 per month. Glenn Watson. Phone 381.

11 CRESAP ST., 1st floor. Private 3 rooms, bath, porches. $25 month. Glen Watson. Phone 381.

SOUTH CEDAR ST. — 3 rooms, private bath, entrance, yard, $25 monthly. Apply 807 Maryland Ave.

4 Rooms, first floor West Side, $60 month. Adults only. Phone 5368.

MODERN 3 room private apartment, utilities furnished. $45 month. Inquire 715 Gephart Drive. Phone 4749-R.

THREE SMALL rooms on third floor with bath. Heat & hot water furnished. Located on West Side. $20. Phone 632 or 2994-W.

FOUR ROOM apartments, private entrance, bath, stove, refrigerator and TV aerial if needed. 143 Mechanic.

122 BEDFORD ST.—4 rooms, built in bath with shower. Modern. Reasonable. Phone 1258.

5 ROOM APARTMENT Central location. All modern conveniences. APPLY: 230 BALTIMORE AVE.

20 W. FIRST ST., 1st floor, 3 rooms, porches, flush toilet. $18 month. Glenn Watson, Phone 381.

VERY desirable second floor apartment, LaVale, 3 rooms, dinette, private bath, 2 porches. Use of yard. Phone Frostburg 121-M.

NICE, comfortable three and four room apartments. Utilities furnished. South Cumberland. Phone 5517-W.

ENTIRE FIRST FLOOR, 4 rooms, bath, screened porch. Automatic heat, hot water. 20 Greene. 4853-R.

FOUR ROOM APARTMENT APPLY: 239 N. MECHANIC ST.

4 ROOMS; electric, gas, heat furnished; 315 Springdale St. Phone 5691, between 9 a.m.-3:30 p.m.

3 OR 4 ROOM apartment, private bath, entrance. All utilities furnished. Air conditioned. Apply 12 Virginia Ave.

THREE room apartment, first floor, private bath, porch, $25 month, Bowling Green. Phone 4082-W.

223 BALTIMORE ST.—5 room private apartment. Modern. Call: 51 N. Liberty St.

VERY NICE 3 room private apartment. First floor, with utilities. Near Moose temple. Phone 4158-J.

3 ROOM APARTMENT on Washington St. near Lee. Rent reasonable. Phone 1018-M.

PRIVATE four rooms and bath, 231 Cumberland St. Heat, gas, hot water furnished. Phone 1608-R.

COOL basement apartment, two unfurnished rooms, private bath and entrance. Large yard. 214 Columbia St.

15—Furnished Rooms

Front sleeping room with private bath Phone 1295-W. 532 Cumberland St.

KITCHENETTE, BEDROOM FOR RENT $7 WEEK. Phone 3367-W. South Cumberland.

LIGHT housekeeping room or bedroom for lady or settled couple. Comfortable private home. Phone 4273-M.

18—Houses For Rent

LARGE brick dwelling, 505 Washington St. For terms consult Allegany Building Loan and Savings Co., 18 S. Centre St.

FOR RENT small farm, 8 room house, bath, all modern. Rent cheap. Will be at farm Saturday July 18th, 10 a. m. till 9:30 p. m. Eddie Emrick, Sunnyside, Mt. Savage, Md.

19—Wanted to Rent

YOUNG man wants small home or first floor apartment, 5 rooms and bath, for himself and mother, Frostburg or Cumberland. Write Box 320-A, c/o Times-News.

NEW STAFF member at State Teachers College needs modern 4 or 5 room house or apartment in Frostburg or LaVale. Must have occupancy by September 1, or before. Write: Box 325-AX c/o Times-News.

20—For Sale Miscellaneous

SPECIAL 10% Discount on all galvanized garbage cans. See Window . . . LIBERTY HARDWARE CO. 51 N. Liberty St. Phone 550

1 REPOSSESSED CONSOLE ELECTRIC Singer Sewing Machine May be purchased for Balance Due SINGER SEWING CENTER 65 BALTIMORE ST. PHONE 394

SUN DRESSES . . . 2 for $5 PRINT SILK DRESSES . . . 2 FOR $9 sizes 10 to 20 — 12½ to 28½ SYKES STYLE SHOP 805 Maryland Ave. Open 9 to 9 Closed Wednesday during July

VACUUM CLEANER Parts and Service Phone 1722 1302 Virginia Ave.

FOR RENT OR SALE
D-8 Caterpillar w/blade — 1700 hrs.
D-7 Caterpillar w/blade — 3400 hrs.
D-6 Caterpillar w/crane — 1100 hrs.
HI-14 Allis Chalmers w/hyd. blade and winch.
Hanson Model 30, ⅝ yd. backhoe — 1000 hrs.
We can pin and bush all makes of crawler tracks. Let us give you an estimate.
THE FARM EQUIPMENT CO. Somerset, Pa. Phone 4348 or 5247

DUPONT PAINT WE DELIVER Try "Pennsy" Phone 5940

FENCE POSTS ROUND AND SAWN Try: "Pennsy" Phone 5940

WALLPAPER Cochran Paints — Hardware Never Knowingly Undersold Quentin M. Rice 19 Laing Ave Ph. 4270 Open 7 days wk. 9 a. m.-12 Midnight

TRAILER HOMES Assorted Sizes and Models Dibert Trailer Sales, Ph. 293, Everett, Pa.

KITZMILLER MEMORIALS MONUMENTS and MARKERS All the best marbles and granite including "Rock of Ages" granite and "Barre Guild Memorials" Frederick & George Sts. Ph. 379 or 1671-W "SEE WHAT YOU BUY!"

BICYCLES — LAWNMOWERS Repaired and Sharpened Schwinn and English bicycles. Clinton chain saws and motors. Whizzer motor bikes and parts. Visit the store that service built VET'S BICYCLE SHOP 30 Queen City Pavement Phone 1950-R

20—For Sale Miscellaneous

Window screen made-to-order. Upholstering & Supplies. Truck, car seat repairs. GEO. BRAGG Ph. 6045-J LaVale, Md.

2 SECTIONAL bookcases, $30, $35. Westinghouse combination phonograph and radio. Lot of dressers, $10. Wheel chair. 3 utility cabinets. S. W. Collins, 122 N. Centre.

SEALED IN PLASTIC Licenses, news clippings and social security cards. Low prices, quick service. CURLS CAMERA SHOP 20 N. CENTRE

ONE new automatic Haag washing machine, regular $289, now $210. Phone 3450.

UNDERWOOD TYPEWRITER In Good Condition Phone 5821

Broadwater's Frozen Custard Route 2, Baltimore Pike Phone 6090

REAL VALUES
One Westinghouse Used Stove, excellent condition. Was $369.95 ...... Now $159.95
New Westinghouse Upright Vacuum Cleaner. Was $39.95 .... Now $24.95
SCHRIVER'S 176 Baltimore St. PHONE 678

1—Westinghouse electric range $110. 1—8 cu. ft. Servel gas refrigerator $40. 1—8 cu. ft. Servel gas refrigerator $30. 2—8 cu. ft. electric refrigerators $45. 1—12 inch Admiral Console with warranty $70. Apply Burkey's, 176 N. Centre St.

Ruberoid Roofing Products Try: "Pennsy" Phone 5940

USED 10 h.p. Mercury outboard. Contact: C. D. Wenzel, Cherry Creek Road, Deep Creek Lake, Oakland, Md.

HAULING—MOVING. Selling: Wood, Coal, Ashes, Top Soil, Fill Dirt. Phone 3321-W, no answer 4270.

All aluminum metal fishing boat square ends, flat bottom. 526 Virginia Ave.

DIPLOMAS: Carry it with you anywhere. Handy Pocketbook size photostat sealed for durability. Your discharge papers too. Whatever it is we'll copy it. CUMBERLAND ENGRAVERS, 118 South Mechanic Street. Phone 2064.

AIRWAY "Sanitizor" The World's only completely sanitary vacuum cleaner. More power, gets more dirt. Cumberland office for sales and service, 188 N. Centre St. Phone 3555.

USED McCormick No. 45 Power take off. Pickup hay baler. H. G. Bender. Phone 200 Meyersdale, Pa.

KIRSCH Drapery Rods Drapery Material and Linings John E. Sharp & Co. 401 N. Mechanic St. PHONE 6177

MOTORCYCLES—New & Used, all makes, $150 & up USED MOTOR BIKES $60 & up Sold on convenient terms. Complete service, parts and accessories on all makes of motorcycles. COSGROVE CYCLE CO. 252 N. Centre St. Phone 509

Baby Parakeet For Sale 441 N. Mechanic Ph. 3980

PLYWOOD Interior - Exterior - Marine Try "Pennsy" Phone 5940

8 penny com. NAILS, $8.95 hundred. 16 penny and 20 penny com. nails, $8.85 hundred. Free delivery. Gross Brothers Hardware, Henderson & Knox. Phone 5526.

POWER UNIT, 30 H. P. GASOLINE ALLIS-CHALMERS PHONE 822-J.

One Electrolux gas refrigerator, 7 ft. $25.
One Frigidaire electric refrigerator, 7 ft. $35.
One Westinghouse electric range, $50.
Apply 120 Federal St. Phone 1497-M.

2-Wheel Bradley All-Steel Utility Trailer. Equipped with racks. Apply: 209 Emily St.

STEARNS 21" POWER LAWN MOWER PHONE 735-W-5.

Green Beans 15c lb. EXTRA NICE SMITH'S GARDENS 1120 Shades Lane Phone 5177-M

SPECIAL — Sewing machine adjusted in your home, $1.50. Also electrify and buy Machines. Phone 4546, 6553-J, or 2041-J.

Of course you Can afford a MAYTAG CUMBERLAND MAYTAG 31-35 N. MECHANIC PHONE 2672

SMALL PORTRAITS QUICK FINISH Electric Studio 22 Baltimore St.

Rod and Reel Service KING'S TACKLE SHOP 243 VA. AVE.

July Freezer Specials Thinking About A Freezer? See Us Today
15 cubic chest and upright models .. $390
23 cubic upright and chest models .. $490
30 cubic size $680
5 Year Guarantee
Southern States Cumb's Serv. S. George St. Phone 3450

COCKER SPANIEL puppies, blacks, reds, buffs, blondes. Registered. Mrs. Meek, Vale Summit. Phone Frostburg 1104-W-1.

Bennett's Bottled Gas New Low Rates Sale—Ranges Bottled and Natural Gas See Us First! 52 Bedford St Phone 3261

JOHN DEERE Farm Equipment Farm Machinery—Tractors — Authorized Dealer — C. C. MILLER'S SONS Lonaconing, Md. Phone 3701

JULY BUY OF THE MONTH OUR BEST SARAN PLASTIC AND FIBER SEAT COVERS ARE NOW ON SALE. INSTALLED FREE. TAKE ADVANTAGE OF THESE VALUES NOW!
Reg. $24.95 Plastic Covers .. SALE $22.44
Reg. $17.45 Fiber Covers .... SALE $15.44
MONTGOMERY WARD Baltimore St. Cumberland

GARAGE DOORS SEE THEM IN OPERATION Try: "Pennsy" Phone 5940

MONUMENTS—MARKERS "ROCK OF AGES" Display: Bowling Green & Meyersdale JOHNSON MEMORIAL CO. Walter D. Ferrebee, Special Representative Patterson Creek, W. Va. Ridgeley 771-J-3.

Those who care the most choose IRWIN MEMORIALS Baltimore Pike 3574-W — Frostburg 52-J

AUTOMOBILE insurance to cover State Law $39.96. Also Workmen's Compensation Fire Glenn Watson. Phone 381

WASHER & SWEEPER REPAIRS Used Washers bought and sold Phone 6606

PINE FRAMING LUMBER Seymour Evans, Cresaptown Phone 6237-W

RENTAL—FLOOR SANDERS Try "Pennsy" Phone 5940

WALLPAPER — Make your selection at home. Expert paperhanging, low cost Call 5464 for samples. Hartley Wigfield

NEW 2-PASSENGER GLIDERS Choice of Red or Green $17.95 SHONTER'S, 128 N. CENTRE ST.

20—For Sale Miscellaneous

Tropical Fish, Aquarium Supplies 625 ELWOOD ST. PHONE 1193-W

AWNINGS Aluminum or Fibre Glass WE HAVE THEM! Phone 108-W for FREE estimates INSELBRIC STORE 419 Henderson Ave.

APEX Washing Machine Parts. Phone 4621

Children play tents; Large Wall-Tents for camping; Army Pup Tents; water proof tarpaulins. Popularly priced.

The Hub Mens-Boys Wear 19 N. Centre

TIME TO SPRAY & DUST We carry a large line of insecticides including rotenone, bordeaux mixture, duo copper, blue stone and DDT. Liberty Hardware Co. 51 N. Liberty St. Phone 550

It's TOPS - - - for BOTTOMS! Sani Soft DY-DEE Service Phone Cumberland 2165

ODDS-'N'-ENDS Decorated card table and stand Suitable for mantle display. Complete .... $8.95 KLINE FURNITURE CO. 405-413 Virginia Ave. Phone 2708

Furniture Bargain Blonde mahogany bedroom suite Was $198 NOW $149 This is an outstanding buy Millenson's 317 Va. Ave. Ph. 2347

Fur Sale! Fur coats, jackets, stoles, capes, neck pieces. LOWEST prices in town! Use lay-away plan. Pay at your convenience. Green's Fur Shop 79 Balto. St. Phone 132

LEAVING TOWN HOUSEHOLD FURNISHINGS CHEAP. Phone 1139-M

1948 SERVEL gas refrigerator, good condition, apply 12 Queen City Pavement, Apt. No. 1.

8 FT. ELECTRIC Meat Case; Cash Register; meat block. Prices reasonable. Phone 4872 or 876-J.

WALKER ELECTRIC LIFT for passenger cars, $95. Spoerl's Garage, 205 N. Mechanic St.

CRAFTSMAN 8-inch tilting arbor bench saw, used 6 months, $75. Phone 6649-R after 6 p.m.

21—Wanted to Buy

WANTED—HEAVY DUTY COMMERCIAL TYPE VACUUM CLEANER. Phone 822-J

WANTED—Men's and Women's Suits Good Condition 32 Bedford St.

WANTED — Argus Super Grade Spotting Scope. Will trade hunting rifle or shooting supplies. Write Box 322-A c/o Times-News.

WANTED— Used Play Pen in good condition. Small table model apartment washer, reasonable. Phone 6918.

23—Florists, Flowers, Plants

Funeral Flowers BOPP'S 75 Baltimore St. Phone 2582

24—Furnaces, Heating, Stoves

Let a licensed expert solve your heating and plumbing problems. J. E. Woodyard Phone 2599

RAYMOND J. GRABENSTEIN, Contractor Sheet Metal — Welding — Heating Phone 6830-M 825 Virginia Ave.

Oil Burner Sales & Service GARLAND PETROLEUM CO. 12-18 W Roberts St. Phone 3076—5225-W

25—Building Supplies

Building Materials Paint—Lumber—Hardware FREE — ESTIMATES! — DELIVERY! — PARKING! AIR CONDITIONED PENNSY Route 40 West, Narrows Park Phone 5940

INSELBRIC Phone 4651 — No Down Payment H. W. Young Route 3, Bedford Road

OAK FLOORING You will be getting the best when you use HARRIS brand flooring. The only flooring with top quality in every piece. Come in and see this flooring today.
BARGAINS
Oak Sheating—$65 per 1000 ft.
Poplar Sheathing—$85 per 1000 ft.
Native Pine Sheathing—$100 per 1000 ft.
BUCHANAN LUMBER COMPANY 549 N. CENTRE ST. PHONE 1270 Cumberland, Md.

New Removable SASH "Andersen Pressure-Seal"
— No Rattling
— No Weights or Balances
— Insulated
— Easy removed for cleaning
SOUTH CUMBERLAND PLANING MILL CO. Queen St. at B.&O. Phone 2918

HAGERSTOWN BLOCKS Ray M. Athey. Phone 1849-M

25—Building Supplies

ROOFING & SIDING Johns-Manville ASPHALT & ASBESTOS THE CUMBERLAND CEMENT & SUPPLY CO. Rear 419 N. Centre Phone 2523

In Stock . . . SPOUTING And All Accessories ½ Round and Style "K" Terra Cotta Pipe, All Sizes CEMENT PRODUCTS CO. 405-11 Henderson Ave. Phone 5434

26—Help Wanted

Laboratory Assistant	2438-2923*
	2312-2772
Laundry Supervisor I	3572-4282*
Laundry Supervisor II	2816-3376*
Mail Censor	2564-3074*
Occupational Therapist	3320-3980*
Physical Therapist	3572-4282*
	3320-3980
Physician, Psychiatric	7100-8520*
Public Health Nurse	3131-3756
Sanitarian	3131-3756
Senior Assistant Physician, Psychiatric	6344-7609*
Senior Case Worker	3572-4282*
	3320-3980
Senior Physician	7100-8520*
Supervisor of Motion Picture Reviewers and Inspectors	3320-3980
Vocational Instructor I	3572-4282*
Vocational Instructor II	2942-3527*
Vocational Instructor, Penal Institution	3572-4282*

(* Institutional Rate)

Applications must be mailed not later than July 25th, 1953

Apply to Office of the STATE COMMISSIONER OF PERSONNEL 31 LIGHT STREET, BALTIMORE 2, MD.

STATE OF MARYLAND Announces EXAMINATIONS for PERMANENT POSITIONS Insuring Future Security with Automatic INCREASES in SALARY and Liberal VACATION and SICK LEAVE and RETIREMENT BENEFITS

Administrative Assistant II	$4013-4813*
	3761-4511
Assistant Physician, Psychiatric	5021-6021*
Associate Physician	5588-6703*
Auditor, Alcoholic Beverages Division	3572-4282
Auditor, Retail Sales Tax Division	3572-4282
Case Supervisor	4265-5115*
	4013-4813
Chief, Division of Mental Hygiene	7100-8520
Dietitian I	4769-5719*
Dietitian II	3761-4511*
District Game Warden	2942-3527
Field Supervisor, Children's Agencies and Institutions	4769-5719
Graduate Practical Nurse	2564-3074*

27—Female Help Wanted

WANTED — Women 18 to 45 years of age. August and September canning factory located Southern Pennsylvania. Living quarters available in comfortable hotels. For interview contact: Mr. Starner or Mr. Hughes at Fort Cumberland Hotel, July 23rd or 24th. 9 a. m. to 4 p. m.

EXPERIENCED Housekeeper-Cook—Family of two—Small house.—Private room and bath—Top Wages—Good References required—Mrs. B. Beneman—109 Luteman Road (off Fayette Street).

HIGH School graduate, ability type 50 words per minute. Business experience preferred but not essential. Good salary and opportunity advancement in local office of National Organization. Write: Box 319-A, c/o Times- News.

HOUSEKEEPER, also care of 4 year old, live out. No cooking. Give age, references: Box 321-A c/o Times-News.

Woman for housework, care of children. Live in. $25 week. Write Box 326-A c/o Times-News.

REGISTERED NURSE CHARGE NURSE
State Merit System Examinations to be held in Baltimore Saturday, July 25th at Eastern High School, 33rd and Loch Raven Road. Permanent State Positions offering Starting Salary of $3320 for Registered Nurse $3572 for Charge Nurse. Apply to Room 111 at 8:30 A. M. to file application and take examination.

28—Male Help Wanted

WANTED — Experienced mechanic Chrysler products. Good pay, vacation, excellent working conditions. Apply Potomac Motors, S. George St.

WANTED — Man with car to carry newspapers on Sunday motor route. Cash bond deposit required. Write Box 323-A c/o Times-News.

MAN Experienced In Sale Of PLUMBING & HEATING
Must be able to estimate materials and labor. Excellent opportunity for able, qualified, ambitious man. Must have car.
APPLY: MR. PRINTY Montgomery Ward & Co. CUMBERLAND, MD.

MEN
Why be subject to layoffs? Our organization is made of men who were truck drivers, construction men, clerks, etc., who decided that they would rather have permanent jobs with a future and no layoffs. For details see Mr. Bland, Algonquin Hotel, Cumberland, between 6 and 8 p. m. July 20th, or between 8 and 10 A. M. and 6 and 8 P. M. July 21st or 22nd.

MALE help wanted: Experienced plumber or heat mechanic with good references. Will start with good hourly rate with time and a half for all over 40 hours. Personal interview only. Shields' Plumbing & Heating, Romney, West Virginia.

"Tire Salesman-supervisor to contact dealers and supervise company owned stores in established territory covering area from approximately Carlisle, Pa. to Cumberland, Md. to Leesburg, Va. Must be experienced in tire sales. Salary, bonus, car furnished, all expenses paid, pension, etc. Write Dunlop Tire & Rubber Corp., Phila. 32, Pa."

31—Situations Wanted

Practical nurses and housekeepers Available by day, week or hour. Licensed Phone 5286-J

MAN WANTS ODD JOBS Phone 5743

32—Instructions

Tri-State School of Beauty Culture 114 Virginia Ave. Phone 3246

34—Lost and Found

FOUND—POINTER DOG OWNER PLEASE CALL 671-R, FROSTBURG, MD.

35—Miscellaneous

QUENTIN L. GRIFFEY BUILDING CONTRACTOR ELLERSLIE, MD PHONE 5411-J

CARPENTRY - ROOFING - CEMENT WORK ALSO BLOCK LAYING ROBERT F FORBECK PHONE 1714-J

BLOCK LAYING, CEMENT WORK W. A. McKinney, 810 Ashland Ave. PHONE 3677

LOCAL WANT AD RATES

No. of Days	15 Wds. or Less	Each Word Over 15, Add:
2	$1.50	10c
3	$2.10	14c
4	$2.85	19c
7	$4.50	30c

In Memoriams & Cards of Thanks $2.50 for 10 lines or less. 25c for each line over 10

MAIL YOUR AD WITH REMITTANCE TO:
Want Ads, Times-News
Cumberland, Md.
Telephone 4600

In Memoriam

IN LOVING MEMORY OF OUR DEAR MOTHER, MRS. ANNA M. HEBB, WHO DEPARTED THIS LIFE 3 YEARS AGO TODAY, JULY 17, 1950.

SADLY MISSED BY HER
CHILDREN & GRANDCHILDREN

1—Announcements

JACK WETZEL'S STRAND LIQUOR STORE
N. Centre near Baltimore St.
Lowest prices
10% Discount All Brands Case Lots
You can stop and shop here

Where Roach Filmz is, ants and roaches were. Just brush on. It's terrific. Rosenbaum's Housewares.

MUTUAL OF OMAHA
Hospitalization — Age Limit 75 Years
Income Protection — $5,000 Polio
Francis Mattingly Phone 4165

2—Automotive

Moore Motor Sales
1950 Ford 4 Dr. R & H.
1950 Stude. 4 Dr. Sedan
1948 Chev. Club Coupe
1948 Pontiac 2 Dr. R & H.
1947 Chev. Aero R & H.
1946 Dodge 4 Dr. Sedan
1946 Olds 4 Dr. R & H.
1941 Chev. 2 Dr. Sedan
1940 Plymouth 2 Dr. R & H.
1940 Chev Club Cpe. R & H.
1940 Chev. 2 Dr. Sedan
1939 Dodge 4 Dr. Sedan
SPECIALS
1937 Stude. 2 Dr. $69
1941 Plymouth 4 Dr. $125
239 N. Mechanic Phone 577
Open Evenings 'til 9

TOWING Day or Night
TAYLOR MOTOR, Phone 395

International Harvester
Authorized Dealer: Motor Trucks Farm Tractors & Machinery
THE LIGHT & DECKER CO.
315 S. Centre St. Phone 5600

Eiler Chevrolet, Inc.
CHEVROLET SALES & SERVICE
219 N. Mechanic Phone 143

NASH Select USED CARS
At Your "NASH" Dealer
Atlantic Service Station
Corner Henderson & Glenn Sts.
M G K MOTOR CO
221 Glenn St. Phone 2300

Pontiac - Cadillac
SPOERL'S GARAGE — PHONE 307
SALES 205 N. Mechanic St.
SERVICE 28 N. George St.

FERGUSON TRACTORS
FARM MACHINERY
Kight's Garage Baltimore Pike Ph. 3075

Thompson Buick Corporation
LUBRICARE — $1.00 ONLY!
(Complete Lubrication plus inspection)
429 N. MECHANIC PHONE 1470

MOTOROLA CAR RADIO
—Jobber—
Shafer Motor Parts

GUARANTEED
Rebuilt Engines
Exchange Available
For Most Cars and Trucks
Let us arrange installation at your favorite garage
NO DOWN PAYMENT NECESSARY
$10 PER MONTH UP
STOP in or CALL for ESTIMATE
AUTOMOTIVE SUPPLY CO.
Your local motor rebuilder and parts headquarters
351 N. Centre Phone 4782 1813

Nelson Auto Sales
CLEAN USED CARS
Buy! Trade! Sell!
4 & 30 Potomac St., Ridgeley. Ph. 643, 6714

1951 FORD F-1 eight cylinder ½ ton panel. 650 x 16 tires, heater. Body, motor and rubber like new. This will give the service of a new one and will cost you only half the price. Reduced $200. Now only $995. Call for demonstration. Phone 560.

'50 Buick Spec. 2 dr. low mileage .. $1,250
'50 Buick Sup. 2 dr. Real buy $1,425
Saville Buick. Phone Romney, W. Va. 477

REDUCED PRICES
— VISIT OUR NEW LOT —
LOCATED
140 HARRISON ST.
at the Railroad Crossing
1953 (new) Willys Sta. Wagon, 4-wh. drive, heater, overdrive.
1952 Packard "200" 4-dr. sdn., radio, heater, overdrive. Like new.
1951 Packard "200" 4-dr. sdn., radio, heater, automatic transmission, seat covers, new tires, new paint. Sharp.
1951 Mercury Custom 2-dr. sdn., radio, heater, overdrive, 2 tone paint. Excellent.
1950 Packard 4-dr. standard sdn. Clean and priced to sell quick.
1949 Chevrolet Conv., radio, heater, outstanding.
1947 Packard 4-dr. super dlx., radio, heater, overdrive, seat covers, new tires, new paint.
1946 Packard 4-dr. Clipper. Excellent condition.
FT. CUMBERLAND MOTORS
Packard-Willys Sales-Service
361 FREDERICK ST. PHONE 2665

1950 BUICK SPECIAL 4-DR.
SPECIAL $1095
Hare Motor Sales
Cor. Williams & Orchard St.
Phone 6969

GULICK'S

51 FORD Victoria	47 CAD. 4 Dr.
51 PLYM Belvedere	47 PLYM. Cl. Cpe
50 PLYM Cl. Cpe.	47 MERC. Cl. Cpe.
50 CHEV. Bel Air	47 CHEV. Ft. Ln.
50 PONT. Catalina	47 PONT. Sdnt.
50 BUICK Spl. 4 Dr.	47 PLYM. 2 Dr.
50 STUDE. Ch. R&H	46 CHEV. Aero
50 PLYM. R&H	46 CHEV. Cl. Cpe.
49 FORD "8" Conv.	46 FORD 2 Dr.
48 CHEV. Pickup	46 FORD—Sharp
49 PONT. Hyd. "8"	46 PONT. 4 Dr.
49 NASH 2 Dr.	46 DODGE Sdn.

305 S. Centre Ph. 1444

1939 CHEVROLET ¾ ton truck, flat bed. Good tires. Good shape. Will trade for heavier truck with dual wheel. A. E. Cannon, Springfield, W. Va.

2—Automotive

Frantz Oldsmobile
Oldsmobile Sales Service All Makes Body Fender and Radiator Service
163 BEDFORD ST PHONE 1994

CENTRAL MOTOR SALES
Best Buys in Town!
443 N. Mechanic St., below Valley
TELEPHONE 6424

1929 MODEL A Ford dump. 1941 Pontiac club coupe. 1939 Ford. 1800 Ford Ave. 5982.

New '53 Studebaker 2-Ton Truck with nearly new 12 ft. dump bed and hoist. Market Value $3,650. Special Price $2,850
1952 Studebaker V8 hardtop coupe, loaded, only 5,000 miles
1950 Studebaker Champ. 2 Dr. $1,095
1949 Studebaker Com. 2 Dr. .... $ 995
1949 Studebaker ½ T. Pkup. ..... $ 895
1946 Pontiac "8" Sedanet R. & H. .. $ 595
REEVES STUDEBAKER
Westernport, Md. Phone 5481

TAYLOR MOTOR
1953 Ply. Sdn. with Hy-Drive (new)
1952 Ford Conv. R&H. Fordomatic
1952 Plym. Crnb. clb. cpe., R&H
1952 Dodge ½ t. pkup., like new.
1952 Cadillac 62 sdn. R. H. Hyd.
1951 DeSoto clb. cpe. R & H. Nice
1951 Ford Cust. 2 dr., R&H
1951 Kaiser sed., like new
1951 Chevrolet Sd., R, H. & PG.
1951 DeSoto Cust. sd., loaded
1951 Buick 2 dr. Riviera, R, H, Dyn
1950 Merc. Sdn. R, H. & O.D.
1950 Hudson Sdn. Radio & Heater
1950 Pontiac "8" sd., R, H, Hyd.
1950 Buick Sdnt. R, H & Dyn.
1949 Chevrolet 2 dr., R&H
1949 Ford custom 2dr. R & H, O.D.
1949 Nash sed., R, H, OD
1949 Indian Motorcycle, like new
1949 Olds sdn. R, H & Hyd.
1949 Chev. Club Coupe. R & H.
1948 Stude Champ. Sedan. R & H.
1948 Nash Amb., Conv., R, H, OD
1948 Olds Convertible, R&H
1948 Buick super conv. R & H.
1947 Chrysler Conv. R&H.
1946 Chev Conv. R&H. Like new.
1947 Chev. Clb. Cpe. R H.
1947 Pontiac 4 dr. R & H. Nice
Many More to Select From
218 N. MECHANIC PHONE 395

Cumberland Motor Sales
1950 CROSLEY Panel
1948 STUDEBAKER Cl. Cpe. R, H & OD.
1948 CHEV. Cl. Cpe. R & H.
1948 KAISER 4-dr., heater.
1948 PLYM. 2-dr. heater.
1946 CHEV. 2-dr. R & H.
1939 CHEV. 4-dr. heater.
Open Evenings 'til 9:30
Bank Rate Financing
14 Wineow St. Opp. A & P Super Mkt.

AHLBURN'S CHEVROLET CO.
"Cars are cheaper in Hyndman"
51 PLYMOUTH CAMBRIDGE 4-D. $1350
50 CHEV STYLELINE 4-D $1175
49 CHRYSLER WINDSOR 4-D $978
46 CHEV FLEETMASTER 2-D .... $ 575
46 FORD TUDOR .... $ 475
42 PONT. CPE. SDN. .... $ 275
41 PONTIAC 4-D SDN. .... $ 250
AHLBURN'S CHEVROLET CO.
Phone 26 Hyndman, Pa.

They're Unusual!
1951 Chevrolet 2 Dr. $1350
1950 Chevrolet 2 Dr. $1095
1952 Aero Willys Eagle, hard top .. $2095
1947 Pontiac "8" 2 Dr. $695
1947 Hudson Commodore 8 4-door! .. $695
1940 Buick Special $175
1938 Ford "85", 24,000 actual miles — 1-in-a-million!
1936 Ford 4 Dr. 1-owner $145
No Loan Roaming — Individualized, confidential financing available at one place — our office.

Hudson-Willy Sales & Service
PENN-MAR MOTOR CO.
First Car Dealer In LaVale
Parts & Service, Corriganville, Md.
Phone 6012 or 6013

4 Extra Specials!
47 Kaiser 4 Dr. Sedan $495
46 Buick Super 4 Dr. Loaded $495
48 Packard 4 Dr. Loaded $595
47 Plymouth 2 Dr. Loaded $595

HAROLD'S KAISER-FRAZER
118 S. Mechanic St. Ph. 2240

SPECIALS
48 Olds 2 door, 6 cyl. $695
47 Chevrolet coupe $565
47 Pontiac Station Wagon $395
41 Packard sedan $175
40 Studebaker sedan .... $ 95
37 Pontiac sedan, '47 motor .... $ 95
36 Buick sedan .... $ 65
30 Model A Ford .... $ 75
TRI-STATE SALES
McMullen Highway Triple Lakes
PHONE 3198-W-11 OPEN 9 to 9

1½ Ton Dodge Truck ....
31,000 miles, like new.
12 Foot Stake Bed. Phone 4187

53 Plymouth Hardtop Convertible
Two tone. Like new. Must Sell
Phone 2227 or 2-

Lowest In The City Prices!
'53 Olds Sup. "88" R.H. Hyd.
'52 Cadillac "62" sdn. almost new
'52 King Midget Roadster. New
'51 Buick Spec. Riviera, RH, Dyn.
'51 Plymouth Station Wagon
'51 Plymouth Belvedere
'51 Pont. st., St. shift.
'50 Dodge Conv. Like new.
'50 Mercury Clb. Cpe. R & H.
'50 Buick Sp. R & H. St. shift.
'49 Ford Sdn. R. & H.
'49 Lincoln Sdn. R, H. Hyd.
'49 Buick Sup. Sdn. St. Shift
'49 Chev. Clb. Cpe. R, H
'48 DeSoto Clb. Cpe. Loaded.
'48 Chevrolet Aero, R & H.
'47 Cadillac "62" sdn. R&H., Hyd.
'47 Chev. Fl. 4 Dr. R, H.
'47 Chev. Conv. Cpe. R, H
'46 Buick Sup. Sdn. R. & H.
'46 Olds. Sdn., very clean.
'46 Buick Conv. R & H
'41 Dodge Sdn.
'40 Chev. Coupe
'39 LaSalle Sdn.
Red's Used Cars
722 GREENE ST. PHONE 5008

'46 BUICK SUPER 4 DR. SDN. $595
Complete Selection Fine Used Cars
BABB MOTOR SALES
301 N. MECHANIC PHONE 4818

2—Automotive

USED TIRE SPECIALS
825x20 10 ply .... each $10
900x20 10 ply, perfect .... each $40
DUNLOP TIRE & BATTERY SERVICE
Phone 2344

SMITH'S Triangle Motors
53 Buick New 2 Dr. Spec. Loaded
51 Buick, Reviera, R, H. W. W.
50 Chev. Conv. R & H.
50 Stude Starlite Cpe. R & H.
50 Ford 2 Dr. R & H.
50 Buick 2 Dr. R & H.
50 Chev. Bel Air R, H. W.W. PG.
49 Chev. 4 Dr. R & H.
49 Plym. 2 Dr. R & H.
49 Mercury 4 Dr. R & H.
49 Pont. 4 Dr. R, H. Hyd.
49 Olds Conv. R, H, W.W. Hyd.
49 Olds 4 Dr. R, H. W W.
49 Chev. Clb Cpe. Heater
49 Chev. 4 Dr. Heater
48 Chev. Aero 2 Dr. R. H.
48 Plym. Clb. Cpe. R, H.
48 Pont. Clb. Cpe. R, H.
47 Olds Sdnt. R, H. Hyd.
47 Chev. 2 Dr. R, H.
47 Mercury 4 Dr. R, H.
47 Pont. Sdnt. R, H.
47 Olds 4 Dr. R, H, Hyd.
47 Ford Conv. R & H.
4 International ¾-T Panel
46 Ford 2 Dr. R & H.
42 Buick Sdnt, R & H.
42 Chev. 4 Dr. R & H.
41 Chev. 2 Dr. Heater
40 Chev. 4 Dr. R & H.
40 Plym. 4 Dr. R & H.
39 Ford 2 Dr. R & H.
39 Plym. 2 Dr. Heater
Many More to Choose From
OPEN EVENINGS 'TIL 9
322 S. Centre PHONE 6464

CASE TRACTORS & MACHINERY
POWER UNITS, GAS & DEISEL
G.M.C. TRUCKS & BUSES
Collins G. M. C. Truck Co.
ROUTE 40 EAST PHONE 822-J

1948 PLYMOUTH SPECIAL DELUXE 2 Door, One Owner, Low Mileage, $750 Phone 129

MODEL "A" FORD VICTORIA
PHONE 2363

1947 Plymouth S. Deluxe Club Coupe. This very nice little auto is equipped with twin back lights, large radio, heater, defroster and is in good running condition.
Only $545
1950 DeSoto Club Coupe. A real good-looking machine — highlighted by a 2-tone paint job. Very low mileage tires. Large heater, clock, beautiful chain stripe upholstery. Smooth economical engine-saving Fluid Drive. Cigar lighter, twin back lights and many small accessories. This local beauty is . . .
Only $1,150
POTOMAC MOTORS
USED CAR LOT
120-122 Harrison Street
CHRYSLER-PLYMOUTH
111 S. George Ph. 1852

Morton's Garage
1952 Oldsmobile "8" 4 door sedan. Radio, heater, hydramatic.
1950 Chevrolet 2 door Fleetline. Radio and heater.
1950 Plymouth 4 door sedan. Radio and heater.
1949 Plymouth 4 door sedan. Radio and heater.
1949 Plymouth Club Coupe. Radio and heater.
Chrysler — Plymouth
PHONE 300 FROSTBURG

BE SAFE
Buy a
"SAFE BUY"
Used Car From Your
LINCOLN-MERCURY DEALER
'51 PACKARD 4 DOOR
400 Series with medium green finish. Fully equipped. Less than 14,000 actual miles. Come in and let us show you how easy it is to own this luxurious beauty.
'50 FORD 4 DOOR
Radio, heater and seat covers. Has a beautiful light green finish that shines like new. This car is the right car for the economy minded citizen. You can bet the price is right too!
'49 LINCOLN SEDAN
Beautiful dark green finish with shiny Whitewall tires plus smooth operating Hydramatic drive. Just the car to chase your motoring worries away.
'49 FORD 2 DOOR
Custom V8, radio, heater, perfect mechanically. Has been thoroughly reconditioned by our expert mechanics. See and try this Safe Buy Special now.
'48 PONTIAC S'LINER 4 DOOR
A smooth performing Hydramatic drive that drains every ounce of power from its straight eight motor. Radio, Heater and many other extras. "See it." "Drive it . . ." Yes! "You'll Buy it!"
'48 PLYMOUTH S. WAGON
Wonderful condition throughout. Hauls 8 passengers comfortably and economically. Has new tires plus Radio and Heater. Hurry, this is a "Lulu."
'47 FORD CLUB COUPE
Radio, heater and many care-free miles. Just right for Mom and Dad and the kiddies, with loads of trunk room left over. Hurry, while we still have this one.
The above cars carry our 30 day Safe Buy Guarantee
CUMBERLAND LINCOLN-MERCURY
828 N. Mechanic St. Phone 6402
Open Mon. Thru Friday 'til 9 P. M.
Sat. — Close 5 P. M.

Pre-War Cars
NO DOWN PAYMENT
1941 Studebaker 4 Dr. R & H .... $22 Mo.
1940 Oldsmobile 4 Dr. Heater ..... $19 Mo.
1938 Dodge 4 Dr. Heater ..... $12 Mo.
1937 Plymouth 4 Dr. Heater .... $10 Mo.
Steinla's PLYMOUTH DESOTO
218 S. Mechanic St. Phone 2550

1949 Oldsmobile "88" 4-dr $1095
1950 Studebaker Regal Dlx. Conv. ... $ 945
1949 Dodge Roadster .... $ 795
1949 Ford V-8 ½ ton pickup .... $ 795
DEREMER'S GARAGE
Phone 2638 Ridgeley, W. Va.

2—Automotive

PRICED TO SELL!
KNOW WHAT? You can buy a BRAND NEW 1953 STUDEBAKER 2 door sedan with heater, defroster, electric wipers, hillholder and undercoat for only
$1912
delivered
Come in and see it before you buy. Other new Studebakers as low as
$1792.40
delivered
1948 Studebaker Commander Regal 4-door. New motor, new brakes, completely overhauled. All good tires.
1951 Studebaker Champion 4-door. Overdrive, heater, hillholder, radio. Mileage 10,000.
1951 Studebaker Champion 5-passenger regal deluxe. Overdrive, climatizer, hill holder. Low mileage.
1950 Ford panel, excellent condition. One owner.
1949 International 1½ ton stake bed. Tires, bed and motor all in good condition.
1938 Chevrolet 2-dr.
COLLINS
Studebaker Garage
75 Henderson Ave Phone 1542

1949 BUICK 4 DOOR
1948 CHEVROLET AERO SEDAN
St. Cloud Motors Phone Frostburg 441

1939 STUDEBAKER Champion 4 door; heater. Very good condition. Price reasonable. Phone 1460-W.

1941 DODGE Tractor-Trailer, stake bed. Apply: I. M. Rice, 19 Laing Ave. Phone 4270.

WILL TRADE 1946 Plymouth 4 door for '46 Ford or Plymouth Coupe in good condition. Phone 1550-W.

1952 PONTIAC 8 cyl. Chieftain deluxe 2 door sedan. 17,000 actual miles. Beautiful 2-tone grey paint. Tires like new. A perfect car.
BRUCE MOTOR COMPANY
Romney, W. Va. Phone 197

1950 CHRYSLER Windsor Club Coupe. Original owner. 5 new tires. Very good condition. Phone 6649-R after 6 p.m.

1½ TON FLAT BED 1942 Chevrolet truck, for sale or trade for pickup. Phone 1161-M.

1950 DIAMOND 620 TRACTOR
Air brakes, 10:00 rubber.
Can be financed. Phone 822-J.

1951 Plymouth Cranbrook 4-door sedan. $1395. Excellent. Phone 3871-J after 5 P. M.

4—Auto Glass

Glass Installed While You Wait
BEERMAN AUTO WRECKERS
153 Wineow St. Phone 2270

5—Auto Repairs, Service

WYNN'S FRICTION-PROOFING OIL
Consult your Local Gas Station or: Phone Ed Wright 4413-J or 3744

NORTH END GARAGE
507 Henderson Ave. Phone 3744

SCHADE'S Radiator Service.
RADIATOR REMOVED
REPAIRED — RECORED
REVERSE FLUSHED
N. Mechanic and Valley Sts. Phone 500

McFARLAND AUTO SHOP
PHONE 6797-J 507 PINE AVE.

BRANT'S Radiator Service
216 Roberts St. Extd. Ph. 4228-M

7—Business Opportunities

FOR SALE OR LEASE — Well established, fully equipped dry cleaning plant. Owner retiring due to ill health. Write Box 313-A c-o Times-News.

MODERN 2-bay Service Station for rent by major oil company. Phone 5063-W or 2684-W.

STOREROOM for rent. South Cumberland. 25x74 ft. Heat furnished. $60 month. Phone 3260.

NEW MOTEL along Route 40. Beautiful surroundings, separate living quarters, nicely furnished. Reasonably priced. Write Box 318-A c/o Times-News.

GROCERY STORE, gross $40,000 year and improving. Ideal for couple. Owner has other interests. Write Box 324-A c/o Times-News.

8—Coal For Sale

LUMPY COAL, PEA STOKER
WOOD — GENERAL HAULING
GEORGE MURRAY PHONE 275-W-3

Freeport Coal
FOR SALE TO TRUCKERS
Stoker — Pea — Nut
— Lumpy Run of Mine —
Mine located 4 mi. from Westernport
Drive up W'port Hill to Arrans Run
E. E. FELLER COAL CO. Inc.
Box 35, Westernport, Md. Phone 25211
or Phone Keyser 25401

9—Electrical Work, Fixtures

ELECTRIC WORK
Motor Repairing, Wiring and Fixtures
QUEEN CITY ELECTRIC CO.
Westinghouse Apparatus Agent
158-160 Frederick St. Phone 117

ELECTRIC WORK
Commercial & Home Wiring & Fixtures
Sterling Electric Co., Inc.
100 N. CENTRE ST. PHONE 697

10—Financing, Money to Loan

WE LOAN MONEY
On Watches, Diamonds. Open 'till 7
"If you need money See Sam"
Southern Jewelers 131 N. Mechanic

Personal Loans
FAMILY FINANCE CORP.
40 N. Mechanic St. Phone 3667

HOME LOANS
Interest Reduces Monthly
FIRST NATIONAL BANK

MONEY LIBERAL LOANS ON ALL ARTICLES OF VALUE
CUMBERLAND LOAN
42 N. Mechanic St.

11—For Rent

BUSINESS office, excellent corner, Centre and Frederick Sts., second floor front, laboratory and bath. $50 month. Phone 4900.

HOSPITAL BEDS
Pile Bros., Rt. 5, McMullen Highway
PHONE 5824

Approximately 2,300 sq. ft. warehouse space near Baltimore St.
Phone 632.

FOR RENT—TWO OFFICES
MEMORIAL BUILDING, UNION ST.
PHONE 881

STOREROOM corner Bedford and Decatur Sts. This is very desirable location being only a short distance from business section. Heat furnished. Phone 632 or 2994-W.

COTTAGES FOR RENT
19 Laing Ave. Q. M. Rice

OFFICE OR BUSINESS, entire first floor 20 Greene St. Automatic heat, hot water. Macy's, 4853-R.

13—Furnished Apartments

2 and 3 room furnished apartments with Frigidaires.
218 Columbia St.

2, 3, 4 room apartments, also sleeping rooms by the week. Reasonable. Call 2630 or 2737 Boulevard Apts., Ann Waingold, Manager

One furnished housekeeping room utilities furnished.
Phone 1689-R.

THREE ROOM apartment, Frigidaire, private porch. Children allowed. 323 Bedford St. Phone 343-J after 4 p.m.

13—Furnished Apartments

3 ROOMS, sink, private entrance and bath, East Side, close bus line. Phone 1092-J.

807 MARYLAND AVE.
3 Rooms first floor, modern, $50 month.

14—Unfurnished Apartments

THREE ROOM apartment, strictly private. Third floor. Downtown location. Phone 22.

MODERN 3 rooms, bath, utility room, front porch, venetian blinds, automatic heat. Apply 14 Fourth St. Phone 2517-R.

3-4-5 & 6 rooms with baths.
New & the very best.
Apply 105 Washington St.

THREE LARGE ROOMS, first floor, yard, porch, ample closets. Apply 427 Waverly Terrace. Phone 1925-R.

DESIRABLE 3 room apartment. Settled couple preferred, adults only, no pets. Phone 4875.

408 CEDAR ST., 1st floor, 2 large rooms, semi-private bath. $15 per month. Glenn Watson. Phone 381.

11 CRESAP ST., 1st floor. Private 3 rooms, bath, porches. $25 month. Glen Watson. Phone 381.

SOUTH CEDAR ST. — 3 rooms, private bath, entrance, yard, $25 monthly. Apply 807 Maryland Ave.

4 Rooms, first floor
West Side, $60 month.
Adults only. Phone 5368.

MODERN 3 room private apartment, utilities furnished. $45 month. Inquire 715 Gephart Drive. Phone 4749-R.

THREE SMALL rooms on third floor with bath. Heat & hot water furnished. Located on West Side. $20. Phone 632 or 2994-W.

FOUR ROOM apartments, private entrance, bath, stove, refrigerator and TV aerial if needed. 143 Mechanic.

122 BEDFORD ST.—4 rooms, built in bath with shower. Modern. Reasonable. Phone 1258.

5 ROOM APARTMENT
Central location. All modern conveniences.
APPLY:
230 BALTIMORE AVE.

20 W. FIRST ST., 1st floor, 3 rooms, porches, flush toilet. $18 month. Glenn Watson, Phone 381.

VERY desirable second floor apartment, LaVale, 3 rooms, dinette, private bath, 2 porches. Use of yard. Phone Frostburg 121-M.

NICE, comfortable three and four room apartments. Utilities furnished. South Cumberland. Phone 5517-W.

ENTIRE FIRST FLOOR, 4 rooms, bath, screened porch. Automatic heat, hot water. 20 Greene. 4853-R.

FOUR ROOM APARTMENT
APPLY:
239 N. MECHANIC ST.

4 ROOMS; electric, gas, heat furnished; 315 Springdale St. Phone 5691, between 9 a.m.-3:30 p.m.

3 OR 4 ROOM apartment, private bath, entrance. All utilities furnished. Air conditioned. Apply 12 Virginia Ave.

THREE room apartment, first floor, private bath, porch, $25 month, Bowling Green. Phone 4082-W.

223 BALTIMORE ST.—5 room private apartment. Modern. Call: 51 N. Liberty St.

VERY NICE 3 room private apartment. First floor, with utilities. Near Moose temple. Phone 4158-J.

3 ROOM APARTMENT on Washington St. near Lee. Rent reasonable. Phone 1018-M.

PRIVATE four rooms and bath, 231 Cumberland St. Heat, gas, hot water furnished. Phone 1608-R.

COOL basement apartment, two unfurnished rooms, private bath and entrance. Large yard. 214 Columbia St.

15—Furnished Rooms

Front sleeping room with private bath
Phone 1295-W.
532 Cumberland St.

KITCHENETTE, BEDROOM FOR RENT
$7 WEEK.
Phone 3367-W. South Cumberland.

LIGHT housekeeping room or bedroom for lady or settled couple. Comfortable private home. Phone 4273-M.

18—Houses For Rent

LARGE brick dwelling, 505 Washington St. For terms consult Allegany Building Loan and Savings Co., 18 S. Centre St.

FOR RENT small farm, 8 room house, bath, all modern. Rent cheap. Will be at farm Saturday July 18th, 10 a. m. till 9:30 p. m. Eddie Emrick, Sunnyside, Mt. Savage, Md.

19—Wanted to Rent

YOUNG man wants small home or first floor apartment, 5 rooms and bath, for himself and mother, Frostburg or Cumberland. Write Box 320-A, c/o Times-News.

NEW STAFF member at State Teachers College needs modern 4 or 5 room house or apartment in Frostburg or LaVale. Must have occupancy by September 1, or before. Write: Box 325-AX c/o Times-News.

20—For Sale Miscellaneous

SPECIAL
10% Discount on all galvanized garbage cans. See Window . . .
LIBERTY HARDWARE CO.
51 N. Liberty St. Phone 550

1 REPOSSESSED CONSOLE ELECTRIC
Singer Sewing Machine
May be purchased for Balance Due
SINGER SEWING CENTER
65 BALTIMORE ST. PHONE 394

SUN DRESSES . . . 2 for $5
PRINT SILK DRESSES . . . 2 FOR $9
sizes 10 to 20 — 12½ to 28½
SYKES STYLE SHOP
805 Maryland Ave. Open 9 to 9
Closed Wednesday during July

VACUUM CLEANER
Parts and Service
Phone 1722
1302 Virginia Ave.

FOR RENT OR SALE
D-8 Caterpillar w/blade — 1700 hrs.
D-7 Caterpillar w/blade — 3400 hrs.
D-6 Caterpillar w/crane — 1100 hrs.
HI-14 Allis Chalmers w/hyd. blade and winch.
Hanson Model 30, ⅝ yd. backhoe — 1000 hrs.
We can pin and bush all makes of crawler tracks. Let us give you an estimate.
THE FARM EQUIPMENT CO.
Somerset, Pa. Phone 4348 or 5247

DUPONT PAINT
WE DELIVER
Try "Pennsy" Phone 5940

FENCE POSTS
ROUND AND SAWN
Try: "Pennsy" Phone 5940

WALLPAPER
Cochran Paints — Hardware
Never Knowingly Undersold
Quentin M. Rice 19 Laing Ave Ph. 4270
Open 7 days wk. 9 a. m.-12 Midnight

TRAILER HOMES
Assorted Sizes and Models
Dibert Trailer Sales, Ph 293, Everett, Pa.

KITZMILLER MEMORIALS
MONUMENTS and MARKERS
All the best marbles and granite including "Rock of Ages" granite and "Barre Guild Memorials"
Frederick & George Sts. Ph. 379 or 1671-W
"SEE WHAT YOU BUY!"

BICYCLES — LAWNMOWERS
Repaired and Sharpened
Schwinn and English bicycles. Clinton chain saws and motors. Whizzer motor bikes and parts.
Visit the store that service built
VET'S BICYCLE SHOP
30 Queen City Pavement Phone 1950-R

20—For Sale Miscellaneous

Window screen made-to-order. Upholstering & Supplies. Truck, car seat repairs. GEO. BRAGG Ph. 6045-J LaVale, Md.

2 SECTIONAL bookcases, $30, $35. Westinghouse combination phonograph and radio. Lot of dressers, $10. Wheel chair. 3 utility cabinets. S. W. Collins, 122 N. Centre.

SEALED IN PLASTIC
Licenses, news clippings and social security cards. Low prices, quick service.
CURLS CAMERA SHOP 20 N. CENTRE

ONE new automatic Haag washing machine, regular $289, now $210. Phone 3450.

UNDERWOOD TYPEWRITER
In Good Condition
Phone 5821

Broadwater's Frozen Custard
Route 2, Baltimore Pike Phone 6090

REAL VALUES
One Westinghouse Used Stove, excellent condition. Was $369.95 ...... Now $159.95
New Westinghouse Upright Vacuum Cleaner. Was $39.95 .... Now $24.95
SCHRIVER'S 176 Baltimore St. PHONE 678

1—Westinghouse electric range $110. 1—8 cu. ft. Servel gas refrigerator $40. 1—8 cu. ft. Servel gas refrigerator $30. 2—8 cu. ft. electric refrigerators $45. 1—12 inch Admiral Console with warranty $70. Apply Burkey's, 176 N. Centre St.

Ruberoid Roofing Products
Try: "Pennsy" Phone 5940

USED 10 h.p. Mercury outboard. Contact: C. D. Wenzel, Cherry Creek Road, Deep Creek Lake, Oakland, Md.

HAULING—MOVING. Selling: Wood, Coal, Ashes, Top Soil, Fill Dirt. Phone 3321-W, no answer 4270.

All aluminum metal fishing boat square ends, flat bottom.
526 Virginia Ave.

DIPLOMAS: Carry it with you anywhere. Handy Pocketbook size photostat sealed for durability. Your discharge papers too. Whatever it is we'll copy it. CUMBERLAND ENGRAVERS, 118 South Mechanic Street. Phone 2064.

AIRWAY "Sanitizor"
The World's only completely sanitary vacuum cleaner. More power, gets more dirt. Cumberland office for sales and service, 188 N. Centre St. Phone 3555.

USED McCormick No. 45 Power take off. Pickup hay baler. H. G. Bender. Phone 200 Meyersdale, Pa.

KIRSCH
Drapery Rods
Drapery Material and Linings
John E. Sharp & Co.
401 N. Mechanic St.
PHONE 6177

MOTORCYCLES—New & Used, all makes, $150 & up
USED MOTOR BIKES $60 & up
Sold on convenient terms.
Complete service, parts and accessories on all makes of motorcycles.
COSGROVE CYCLE CO.
252 N. Centre St. Phone 509

Baby Parakeet For Sale
441 N. Mechanic Ph. 3980

PLYWOOD
Interior - Exterior - Marine
Try "Pennsy" Phone 5940

8 penny com. NAILS, $8.95 hundred. 16 penny and 20 penny com. nails, $8.85 hundred. Free delivery. Gross Brothers Hardware, Henderson & Knox. Phone 5526.

POWER UNIT, 30 H. P. GASOLINE ALLIS-CHALMERS
PHONE 822-J.

One Electrolux gas refrigerator, 7 ft. $25.
One Frigidaire electric refrigerator, 7 ft. $35.
One Westinghouse electric range, $50.
Apply 120 Federal St. Phone 1497-M.

2-Wheel Bradley All-Steel Utility Trailer. Equipped with racks.
Apply: 209 Emily St.

STEARNS
21" POWER LAWN MOWER
PHONE 735-W-5.

Green Beans 15c lb.
EXTRA NICE
SMITH'S GARDENS
1120 Shades Lane Phone 5177-M

SPECIAL — Sewing machine adjusted in your home, $1.50. Also electrify and buy Machines. Phone 4546, 6553-J, or 2041-J.

Of course you Can afford a MAYTAG
CUMBERLAND MAYTAG
31-35 N. MECHANIC PHONE 2672

SMALL PORTRAITS QUICK FINISH
Electric Studio 22 Baltimore St.

Rod and Reel Service
KING'S TACKLE SHOP 243 VA. AVE.

July Freezer Specials
Thinking About A Freezer?
See Us Today
15 cubic chest and upright models .. $390
23 cubic upright and chest models . $490
30 cubic size $680
5 Year Guarantee
Southern States Cumb's Serv.
S. George St. Phone 3450

COCKER SPANIEL puppies, blacks, reds, buffs, blondes. Registered. Mrs. Meek, Vale Summit. Phone Frostburg 1104-W-1.

Bennett's Bottled Gas
New Low Rates
Sale—Ranges
Bottled and Natural Gas
See Us First!
52 Bedford St Phone 3261

JOHN DEERE Farm Equipment
Farm Machinery—Tractors
— Authorized Dealer —
C. C. MILLER'S SONS
Lonaconing, Md. Phone 3701

JULY BUY OF THE MONTH
OUR BEST SARAN PLASTIC AND FIBER SEAT COVERS ARE NOW ON SALE. INSTALLED FREE. TAKE ADVANTAGE OF THESE VALUES NOW!
Reg. $24.95 Plastic Covers .. SALE $22.44
Reg. $17.45 Fiber Covers .... SALE $15.44
MONTGOMERY WARD
Baltimore St. Cumberland

GARAGE DOORS
SEE THEM IN OPERATION
Try: "Pennsy" Phone 5940

MONUMENTS—MARKERS
"ROCK OF AGES"
Display: Bowling Green & Meyersdale
JOHNSON MEMORIAL CO.
Walter D. Ferrebee, Special Representative
Patterson Creek, W. Va. Ridgeley 771-J-3.

Those who care the most choose
IRWIN MEMORIALS
Baltimore Pike 3574-W — Frostburg 52-J

AUTOMOBILE Insurance to cover State Law $39.96. Also Workmen's Compensation Fire Glenn Watson. Phone 381

WASHER & SWEEPER REPAIRS
Used Washers bought and sold
Phone 6606

PINE FRAMING LUMBER
Seymour Evans, Cresaptown
Phone 6237-W

RENTAL—FLOOR SANDERS
Try "Pennsy" Phone 5940

WALLPAPER — Make your selection at home. Expert paperhanging, low cost. Call 5464 for samples. Hartley Wigfield

NEW 2-PASSENGER GLIDERS
Choice of Red or Green $17.95
SHONTER'S, 128 N. CENTRE ST.

20—For Sale Miscellaneous

Tropical Fish, Aquarium Supplies
625 ELWOOD ST. PHONE 1193-W

AWNINGS
Aluminum or Fibre Glass
WE HAVE THEM!
Phone 108-W for FREE estimates
INSELBRIC STORE 419 Henderson Ave.

APEX Washing Machine Parts. Phone 4621

Children play tents; Large Wall-Tents for camping; Army Pup Tents; water proof tarpaulins. Popularly priced.
The Hub Mens-Boys Wear 19 N. Centre

TIME TO SPRAY & DUST
We carry a large line of insecticides including rotenone, bordeaux mixture, duo copper, blue stone and DDT.
Liberty Hardware Co.
51 N. Liberty St. Phone 550

It's TOPS - - - for BOTTOMS!
Sani Soft DY-DEE Service
Phone Cumberland 2165

ODDS-'N'-ENDS
Decorated card table and stand Suitable for mantle display. Complete $8.95
KLINE FURNITURE CO.
405-413 Virginia Ave. Phone 2708

Furniture Bargain
Blonde mahogany bedroom suite
Was $198 NOW $149
This is an outstanding buy
Millenson's 317 Va. Ave. Ph. 2347

Fur Sale!
Fur coats, jackets, stoles, capes, neck pieces. LOWEST prices in town! Use lay-away plan. Pay at your convenience. Green's Fur Shop 79 Balto. St. Phone 132

LEAVING TOWN
HOUSEHOLD FURNISHINGS CHEAP.
Phone 1139-M

1948 SERVEL gas refrigerator, good condition, apply 12 Queen City Pavement, Apt. No. 1.

8 FT. ELECTRIC Meat Case; Cash Register; meat block. Prices reasonable. Phone 4872 or 876-J.

WALKER ELECTRIC LIFT for passenger cars, $95. Spoerl's Garage, 205 N. Mechanic St.

CRAFTSMAN 8-inch tilting arbor bench saw, used 6 months, $75. Phone 6649-R after 6 p.m.

21—Wanted to Buy

WANTED—HEAVY DUTY COMMERCIAL TYPE VACUUM CLEANER.
Phone 822-J

WANTED—Men's and Women's Suits
Good Condition
32 Bedford St.

WANTED — Argus Super Grade Spotting Scope. Will trade hunting rifle or shooting supplies. Write Box 322-A c/o Times-News.

WANTED— Used Play Pen in good condition. Small table model apartment washer, reasonable. Phone 6918.

23—Florists, Flowers, Plants

Funeral Flowers BOPP'S
75 Baltimore St.
Phone 2582

24—Furnaces, Heating, Stoves

Let a licensed expert solve your heating and plumbing problems.
J. E. Woodyard Phone 2599

RAYMOND J. GRABENSTEIN, Contractor
Sheet Metal — Welding — Heating
Phone 6830-M 825 Virginia Ave.

Oil Burner Sales & Service
GARLAND PETROLEUM CO.
12-18 W Roberts St. Phone 3076—5225-W

25—Building Supplies

Building Materials
Paint—Lumber—Hardware
FREE — ESTIMATES! — DELIVERY! — PARKING!
AIR CONDITIONED
PENNSY
Route 40 West, Narrows Park
Phone 5940

INSELBRIC
Phone 4651 — No Down Payment
H. W. Young
Route 3, Bedford Road

OAK FLOORING
You will be getting the best when you use HARRIS brand flooring. The only flooring with top quality in every piece.
Come in and see this flooring today.
BARGAINS
Oak Sheating—$65 per 1000 ft.
Poplar Sheathing—$85 per 1000 ft.
Native Pine Sheathing—
$100 per 1000 ft.
BUCHANAN
LUMBER COMPANY
549 N. CENTRE ST. PHONE 1270
Cumberland, Md.

New Removable SASH
"Andersen Pressure-Seal"
— No Rattling
— No Weights or Balances
— Insulated
— Easy removed for cleaning
SOUTH CUMBERLAND PLANING MILL CO.
Queen St. at B.&O. Phone 2918

HAGERSTOWN BLOCKS
Ray M. Athey. Phone 1849-M

25—Building Supplies

ROOFING & SIDING
Johns-Manville
ASPHALT & ASBESTOS
THE CUMBERLAND CEMENT & SUPPLY CO.
Rear 419 N. Centre Phone 2523

In Stock . . .
SPOUTING And All Accessories
½ Round and Style "K"
Terra Cotta Pipe, All Sizes
CEMENT PRODUCTS CO.
405-11 Henderson Ave. Phone 5434

26—Help Wanted

Laboratory Assistant	2438-2923* 2312-2772
Laundry Supervisor I	3572-4282*
Laundry Supervisor II	2816-3376*
Mail Censor	2564-3074*
Occupational Therapist	3320-3980*
Physical Therapist	3572-4282* 3320-3980
Physician, Psychiatric	7100-8520*
Public Health Nurse	3131-3756
Sanitarian	3131-3756
Senior Assistant Physician, Psychiatric	6344-7609*
Senior Case Worker	3572-4282* 3320-3980
Senior Physician	7100-8520*
Supervisor of Motion Picture Reviewers and Inspectors	3320-3980
Vocational Instructor I	3572-4282*
Vocational Instructor II	2942-3527*
Vocational Instructor, Penal Institution	3572-4282*

(* Institutional Rate)
Applications must be mailed not later than July 25th, 1953
Apply to
Office of the
STATE COMMISSIONER OF PERSONNEL
31 LIGHT STREET, BALTIMORE 2, MD.

STATE OF MARYLAND
Announces
EXAMINATIONS for
PERMANENT POSITIONS
Insuring Future Security
with Automatic INCREASES
in SALARY and Liberal
VACATION and SICK LEAVE
and RETIREMENT BENEFITS

Administrative Assistant II	$4013-4813* 3761-4511
Assistant Physician, Psychiatric	5021-6021*
Associate Physician	5588-6703*
Auditor, Alcoholic Beverages Division	3572-4282
Auditor, Retail Sales Tax Division	3572-4282
Case Supervisor	4265-5115* 4013-4813
Chief, Division of Mental Hygiene	7100-8520
Dietitian I	4769-5719*
Dietitian II	3761-4511*
District Game Warden	2942-3527
Field Supervisor, Children's Agencies and Institutions	4769-5719
Graduate Practical Nurse	2564-3074*

27—Female Help Wanted

WANTED — Women 18 to 45 years of age. August and September canning factory located Southern Pennsylvania. Living quarters available in comfortable hotels. For interview contact: Mr. Starner or Mr. Hughes at Fort Cumberland Hotel, July 23rd or 24th, 9 a. m. to 4 p. m.

EXPERIENCED Housekeeper-Cook—Family of two—Small house.—Private room and bath—Top Wages—Good References required—Mrs. B. Beneman—109 Luteman Road (off Fayette Street).

HIGH School graduate, ability type 50 words per minute. Business experience preferred but not essential. Good salary and opportunity advancement in local office of National Organization. Write: Box 319-A, c/o Times- News.

HOUSEKEEPER, also care of 4 year old, live out. No cooking. Give age, references: Box 321-A c/o Times-News.

Woman for housework, care of children. Live in. $25 week.
Write Box 326-A c/o Times-News.

REGISTERED NURSE
CHARGE NURSE
State Merit System Examinations to be held in Baltimore Saturday, July 25th at Eastern High School, 33rd and Loch Raven Road. Permanent State Positions offering Starting Salary of $3320 for Registered Nurse $3572 for Charge Nurse. Apply to Room 111 at 8:30 A. M. to file application and take examination.

28—Male Help Wanted

WANTED — Experienced mechanic Chrysler products. Good pay, vacation, excellent working conditions. Apply Potomac Motors, S. George St.

WANTED — Man with car to carry newspapers on Sunday motor route. Cash bond deposit required. Write Box 323-A c/o Times-News.

MAN
Experienced In Sale Of
PLUMBING & HEATING
Must be able to estimate materials and labor. Excellent opportunity for able, qualified, ambitious man. Must have car.
APPLY: MR. PRINTY
Montgomery Ward & Co.
CUMBERLAND, MD.

MEN
Why be subject to layoffs? Our organization is made of men who were truck drivers, construction men, clerks, etc., who decided that they would rather have permanent jobs with a future and no layoffs. For details see Mr. Bland, Algonquin Hotel, Cumberland, between 6 and 8 p. m. July 20th, or between 8 and 10 A. M. and 6 and 8 P. M. July 21st or 22nd.

MALE help wanted: Experienced plumber or heat mechanic with good references. Will start with good hourly rate with time and a half for all over 40 hours. Personal interview only. Shields' Plumbing & Heating, Romney, West Virginia.

"Tire Salesman-supervisor to contact dealers and supervise company owned stores in established territory covering area from approximately Carlisle, Pa. to Cumberland, Md. to Leesburg, Va. Must be experienced in tire sales. Salary, bonus, car furnished, all expenses paid, pension, etc. Write Dunlop Tire & Rubber Corp., Phila. 32, Pa."

31—Situations Wanted

Practical nurses and housekeepers Available by day, week or hour. Licensed
Phone 5286-J

MAN WANTS ODD JOBS
Phone 5743

32—Instructions

Tri-State School of Beauty Culture
114 Virginia Ave. Phone 2246

34—Lost and Found

FOUND—POINTER DOG
OWNER PLEASE CALL 671-R, FROSTBURG, MD.

35—Miscellaneous

QUENTIN L. GRIFFEY
BUILDING CONTRACTOR
ELLERSLIE, MD PHONE 5411-J

CARPENTRY - ROOFING - CEMENT WORK ALSO BLOCK LAYING
ROBERT F FORBECK PHONE 1714-J

BLOCK LAYING, CEMENT WORK
W. A. McKinney, 810 Ashland Ave.
PHONE 3677

35—Miscellaneous

CARPENTER WORK, repairs, remodeling. House and general contract work. Good work. Reasonably priced. Phone 1278.

WELL DRILLING
33 yrs. exp. - modern steel equipment Pump installations, Galvanized Casing F V CARPENTER WELL DRILLING CO. P. O. Box 352, Cum'd Ph Ridgeley 6347

LAWN MOWERS SHARPENED Saws filed, retoothed. Free pickup. Ed Boch, 430 Valley St. 4608-R

Excavating
HOUT CONST. CO.
Phone 6278, Night 2324-W

Power Shovels and Bulldozers
Excavating — Trench Digging Grading
Trucks, Pumps, Air Compressors and Drills For Rock Excavating Fill Ground and Top Soil
Baughman Contracting, Inc.
Phone 4588

SEPTIC TANKS CLEANED Modern equipment. Bi-State Disposal Service. Write or Phone Lonaconing 4401

CARPENTER WORK — REPAIRS ROOFING — PAINTING — HARDWOOD FLOORING — PHONE 6011.

36—Watch, Clock Repairs

Several 1953
MOTOROLA TV SETS
Greatly Reduced for quick sale ALBERT SELL, JEWELER 87 Pershing St., next to P. O., Ph. 2248-J

37—Metal Weatherstripping

Defiance Weatherstrip Co.
FREDERICK C. HAAS PHONE 2063

38—Moving, Storing

JOHN APPEL transfer local and long distance moving. Agent for Grayvan Lines, Inc. Phone 1623.

MEDERS TRANSFER LOCAL, LONG DISTANCE AGENT NORTH AMERICAN VAN LINES. PHONE 564

UNITED Complete Moving Service. Call 3060.

AGENT MAYFLOWER TRANSIT CO. LOCAL, LONG DISTANCE MOVING KLAVUHN TRANSFER — CALL 353

39—Painting, Paperhanging

PAINTING EXTERIOR AND INTERIOR L. L. WILBERT, PHONE 2655

PAPERHANGING
JOHN J. MATTINGLY PHONE 2517-R.

40—Personals

SUMMERTIME—Time to see that your mattress is as comfortable as possible. Hot nights and a lumpy mattress means no sleep. Our mattresses are something to fall back on. Cumberland Mattress Factory. Phone 1110-J.

40-A—Pest Control

COMPLETE TERMITE CONTROL HYGIENIC SANITATION CO. Liberty Trust Bldg. Phone 3514

41—Professional Services

Tri-State Detective
Night Watchman and Patrol Service *All Type Investigation—24 Hours Daily* Phone 2161 614 LIBERTY TRUST

43—Piano Tuning

Piano Tuning and Repairing *Laurence Griffith* Phone 5441

Member American Society of Piano Tuner-Technicians. Robert Moreland, Route 6, 142 Cresap Dr. Appointments only 4662-J

46—Radio, T-V Service

Expert Television installation and repairs. Pickup, delivery. Big sports guide available Free. Burkey's, 150 N Centre. Ph. 2130.

DOLAN'S RADIO-TELEVISION SERVICE All Makes Repaired. Pick Up, Delivery 11 N George St. Cumb. 282. Fbg. 1053-J

SHERATON - FREE TRIAL!
LOUGH TV, Phone 5205, 5083

ALLEGANY AMUSEMENT-TELEVISION Television Service—Qualified Engineers 39 N Mechanic St. Phone 4783 or 6861

STRAND TV SALES & SERVICE, 21 S. Liberty. Bendix, Emerson, Westinghouse. Radio, TV repairs. All makes. Ph. 4481.

47—Real Estate For Sale

MAYBURY-POLAND REALTY AGENCY REAL ESTATE BROKERS PHONE PIEDMONT 6011

SPECIAL PRICE for quick sale — lots, acreage, home sites. Cash or terms. Phone McGraw 6737.

Why Pay Rent?
OWN YOUR OWN HOME!
4-5-6-Room Houses, large lots, nice yards. Full Cement Basements. Adjoining Westernport, Md. Very small down payment, monthly payments Same as Rent.
Call: Westernport 25252
If no answer, Call Westernport 25366

I CAN SELL YOUR PROPERTY
OPIE ANNAN PHONE 3669

216 Acre Farm 4 miles off Route 40 on 15-mile creek.
6-Room Frame, 7¾ acres ground 8 miles from Paw Paw, W. Va. along Potomac River. Good hunting and fishing, Okonoko, W. Va.
SMALL HOUSE. 4½ acres ground. 2 miles out Williams Road. Easy terms.
J. S. HUTTON, REALTOR
Phone 5845 Ridgeley, W. Va.

FIVE room modern home with lot, 3 miles out Bedford Road, second house New Methodist Church.

Situated at 22 Utah Ave. is this good 2 story stucco on tile dwelling having 7 large rooms, bath, reception hall. Insulated, venetian blinds, hardwood floors; fireplace, full concrete basement with shower, commode and lavatory; gas-fired hot water heat. Corner lot 100x100. Fruit, shrubs, flowers, 2 car garage. Price $11,900.

Home and investment property, 305-07 Fifth St. is this 2 story frame dwelling having 7 rooms, bath, 2 porches, small basement one side, and 2 private apartments, 3 rooms, bath, porches, basement other side. New roof, spouting and paint. Income $90 month. Quick sale price $7000. Glenn Watson, Phone 381, evenings phone 3851-R.

SIX ROOM BRICK
Suitable For 2 Apartments
217 CECELIA ST.

TWO best lots in Homewood Add. Lots 24 and 25 30 x 100 each no restrictions, make an offer, must be sold to settle estate. Hard surfaced street, daily mail delivery. Box 310-AX c-o Times-News.

STORY frame house, 7 rooms, bath. 2 lots 50 x 100. Located Ridgeley, W. Va. $4,400. Inquire George Spevock 6542-J.

606 WASHINGTON STREET
3-Rooms, part bath 1st Floor. 3-Rooms and Bath 2nd Floor. Gas heat. Property in good condition. Owner leaving city. Price Only! $9,000
LAZARUS & TREIBER PHONE 3270

Four room house, 25 acres, four miles from Keyser. Price $1,175. John T. Martin, Rt. 2-E, Keyser, W. Va.

75 ACRES GROUND
Along Bear Hill Road near Oldtown.
PHONE 5753-W-1.

FOR SALE Cheap! 5 room house. Located 36 "B" St., LaVale. Write: G. L. Church, 423 S. Raleigh, Martinsburg, W. Va.

SIX ROOM frame, bath, furnace, $3850. Immediate possession. Phone 3245-M, mornings till 2 p.m.

SEVEN-ROOM, two apartment brick dwelling, No. 142 Bedford Street, first floor suitable for offices. Leslie J. Clark, administrator, Liberty Trust Bldg. Phone 792.

6 ROOM SEMI-BUNGALOW
Bath, Furnace, $4950.
Phone Opie Annan, 3669.

47—Real Estate for Sale

4 Room Bungalow, bath $3400
OPIE ANNAN PHONE 3669

WANTED TO BUY
3 Bedroom Home
In Good Neighborhood
Phone Mr. Clary
1635 or 4075- W

48—Roofing, Spouting

New Roofing, Gutters, Conductors Metal Work all types. Roof Painting 25 yrs Exp ALEX SCHUTE Call 2258

ROOFING, SPOUTING, warm air heating, winter air conditioning, hot water tanks. Alfred Fairall, LaVale 4026-J.

50—Upholstering

Upholstering & Supplies. Window Screens made-to-order. Truck, car seat repairs. GEO. BRAGG Ph. 6045-J LaVale, Md.

REPAIRING UPHOLSTERING Furniture Work Guaranteed Posselt's 131 Frederick St. Phone 1868-W

UPHOLSTERING
John Troxell 222 Davidson St. 5265-J

Automobile Furniture UPHOLSTERING AUTO CONVERTIBLE TOPS Geo. S. Warner 1323 Va. Ave. Ph. 3459-M

A-1 AUTO FURNITURE UPHOLSTERING
WORK GUARANTEED, ESTIMATES FREE Mike Price, 5 Bellevue St. Ph. 4056

Display Classified

Aluminum Storm Doors and Windows
Aluminum and Plastic Awnings
Venetian Blinds Repaired
Ideal Window Products Co.
Free Delivery
620 Columbia Ave. Phone 6936 or 939

$30 For 30 Days
Personal Says: "Yes!"
TOTAL COST 90c
Personal Finance Co.
Phone 721 201 Liberty Trust

Dependable Quality
Potatoes Always
Low Prices On 'B' Size
And Others
HAGER'S SUPER FRUIT MARKET
At Lover's Leap

OAK FLOORING
Prices FOB our plant, Everett, Pa.

SAVE BUY DIRECT
BEAUTIFUL PATTERN FLOORING HERRINGBONE SQUARES

25/32 x 2¼" Clear White Oak .... 21c Per Ft.
25/32 x 2¼" Select White Oak .... 20c Per Ft.
25/32 x 2¼" No. 1 Com. White Oak .... 15c Per Ft.
25/32 x 2¼" No. 2 Com. R & W Oak .... 14c Per Ft.
25/32 x 1½" deduct 2½c from above prices
Also Hard Maple and Ash Flooring
Oak Treads and Risers .... $1.10 & up
Quarter Round, Scotia & Base Shoe .... 2c Lin. Ft.
Kiln dried, end matched, bundled and manufactured to Association Stds.
Allegheny Hardwood Flooring Company
Everett, Pa. VISIT MILL—SEEING IS BELIEVING Phone 202

NOTICE — New Business Hours
YOUNG'S RESTAURANT
OPEN 10 A. M. TO 12 MIDNITE TUESDAY-WEDNESDAY-THURSDAY-SUNDAY
OPEN 10 A. M. TO 2 A. M. FRIDAY-SATURDAY
CLOSED — MONDAY
Excellent Home Cooking
100 Yds. BEYOND Nave's Crossroads on
BEDFORD ROAD

KOSHER DELICATESSEN
Pumpernickel Bread
Kimmel Rye
Sour Cream
Unsalted Butter
Whipped Butter Cups
Cheese Cakes
Yogurt
Kosher Bologna
Struddel
Knockwurst

Imported Roquefort
Imported Switzers
Corned Beef Briskets
Rolled Beef
Tongue
Pressed Farmer's Cheese
Salami
Kosher Weiners
Marinated Herring
Smoked Salmon

LARGE, FRESH GRANTSVILLE EGGS .... doz. 65c
FREE DELIVERY PHONE 2996
KLINE'S MARKET
700 N. MECHANIC ST.

EGGS Large Grade "A" Fresh Country, doz. 59c – 3 doz. $1.69
HAMS Swift's Premiums ..... lb. 65c
BACON Sliced Sugar Cured . 3 lbs. $1.49
WEINERS Small Skinless 2 lbs. $1.00
LUNCH MEAT Pickle & Pimento loaf or Spiced Ham 2 lbs. $1.00
OLEO Teen Queen 5 lbs. $1.00
Minced Ham 3 lbs. $1.00 Milk Armour's Canned 8 cans $1.00
Liver Tender Pork 3 lbs. $1.00 Rinso Large Box 2 for 49c
Brains Fresh 5 lb. Pail $1.00 Flour Pillsbury's Best 25 lb. bag $2.07
ICE COLD WATERMELONS
BEER GERMAN, EXPORT — DUQUESNE $2.59 case
McDADE'S MARKETS
Open Daily & Sunday 8 A. M. - 12 Midnight
11 N. Front St. 316 Baltimore Ave.

Display Classified

NEED MONEY?
Quick, Liberal Loans On Jewelry or Anything of Value.
MORTON LOAN
33 BALTIMORE ST.

L. BERNSTEIN WAREHOUSE
152 UNION ST.
New and Used Furniture and Appliances on EASY CREDIT!

DRIVER TRAINING

SEE
JIM KELLEY
PHONE 258

Concrete Septic Tanks
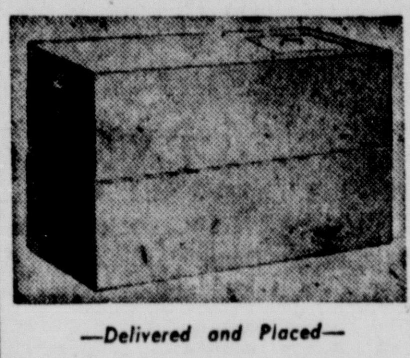
—Delivered and Placed—
PILE BROS. RT. 5, McMULLEN HWY.
For Further Information
PHONE 5824

Mt. Savage Briefs And Personals

The Sarah Carter family held a reunion at Minkes Sunday afternoon. Those present were Mr. and Mrs. P. J. Tuscano and Louis, Patty Ann, and Susan; Mr. and Mrs. Joseph Carter and daughter, Mary Ann; Mr. and Mrs. Charles Long and daughter; Mary Lou, Tommy and Peggy Carter.

Mr. and Mrs. Walter Smith returned to Baltimore after visiting relatives.

Gary Walsh has been visiting his aunt, Mrs. Thelma Hess, for past three weeks.

Miss Helen Farrell is vacationing in Bermuda with Mr. and Mrs. A. W. Fox and children from Greenwich, Conn.

Jerry Walsh visited his aunt and uncle, Mr. and Mrs. Earl Walsh.

Mrs. Sarah Carter returned from attending the Convention of American Legion Auxiliary and was installed as vice president of Mountain District.

Mr. and Mrs. W. S. Dorman have returned from visiting relatives in Western Pennsylvania.

In the Matter of the Estate of Clarence F. Rizer. Estate No. ?????. In the Orphans Court for Allegany County, Maryland. Filed July 14, 1953.

ORDER NISI

Ordered this 14th day of July, 1953, by the Orphans Court for Allegany County, Maryland, that the sale made and reported in the above estate by George North, Trust Officer of The Second National Bank of Cumberland, Cumberland, Maryland, be ratified and confirmed, unless cause to the contrary thereof be shown on or before the 14th day of August, 1953; provided a copy of this order be published in some newspaper published in Allegany County, Maryland, once a week for three successive weeks before the 7th day of August, 1953.

The report states the amount of sale to be Five Thousand Two Hundred Fifty Dollars $5,250.00).

WILLIAM C. ABBOTT
J. FRENCH VANMETER
HUGH STEVENSON
Judges of the Orphans' Court for Allegany County, Maryland
True Copy:
Test: A. CHARLES STEWART, Register of Wills
Adv.—N-July 17-24-31

Display Classified

Car Owners *Read This!*
Get $50 to $300 quickly on your car. If you owe now get a 2nd Mortgage Auto Loan up to $300 without refinancing. Stop in or phone.
Aetna Finance Co.
48 N. CENTRE ST. — PHONE 5293

AUTO LOANS IN FIVE MINUTES
You can
Get The Cash TODAY!
GET $25 TO $300
Phone 2017
Your money will be waiting
National Loan Company
201 S. George St.
Open Saturdays 'till 1 P. M.

Bill's Beauties!

50 OLDS "98 Holiday hardtop. Sharp. 1595
50 STUDEBAKER Land Cruiser R & H, clean. 1095
49 PACKARD 2 dr. R & H. One ride and you'll buy. 1050
48 PLYMOUTH 4 dr. R & H. A real family car. 825
47 FORD 4 dr. Ready to go. 775
47 STUDEBAKER Champion. A steal at . . . 575
42 BUICK Convertible. A summertime car. 325
41 DODGE club coupe. A creampuff. 395
NO DOWN PAYMENT
40 OLDS SEDAN 225
36 PONTIAC SEDAN 95
Trozzo's ACME AUTO SALES
See "Bill" for a Real Deal!
126 N. Mechanic Ph. 3996

GRIN AND BEAR IT By Lichty

"Mark my words, you won't go unpunished for the mess you've made . . . some day you'll grow up to be parents, too! . . ."

Composers Appeal For Cut Of Profits From Juke Boxes

By ED CREAGH

WASHINGTON, July 16 (AP)—Tin Pan Alley came to Washington yesterday.

The composers of "Now Is the Hour," "Shadrack" "My Dreams Are Getting Better All the Time," and other hit tunes chorused a plea for a cut of the profits from the more than 400,000 juke boxes which blare out their songs.

"The juke box industry has had a free ride in the use of our works," Dorothy M. R. Stewart, composer of "Now Is the Hour," told a Senate judiciary subcommittee.

She declared: "Now is the hour to amend the copyright law and give us some relief."

Under present law composers get a royalty (two cents a tune) from the manufacturer on every record sold. But they don't share in the juke box proceeds because it's not deemed a "public performance for profit" when the customer drops a nickel, dime or quarter in the slot and pushes the button.

This is ridiculous, said the composers, considering that the nickels, dimes and quarters added up to more than 300 million dollars last year—and, with the price generally raised to 10 cents a record, probably will top that figure in 1953.

Besides, argued composer Robert MacGimsey, the juke boxes play the same tunes so often that the public gets sick of them and doesn't buy the sheet music or records on which the song writer would get a royalty.

MacGimsey, by the way, is a double threat man. He not only writes such hits as "Shadrack" but also whistles. He once whistled at a White House musicale given by President and Mrs. Franklin D. Roosevelt.

Joan Whitney (she wrote "Far Away Paces" and 'Love, Love, Love") agreed with MacGimsey that too much of a good thing is too bad.

"Repetition of a song," she said, "Is like exercise for muscular development. If properly controlled, it is a tonic; but if overdone, it may prove fatal."

Vic ("My Dreams Are Getting Better All the Time") Mizzy added a final thought: "If the juke box operators had to pay for the tunes they used, they might not foist so much corn on the public.

"They might," he said, "develop a feeling for music and actually encourage the use of better material."

Senators Dirksen (R-Ill) and McCarran (D-Nev) have introduced bills to give the composers what they want.

In North Tonawanda, N. Y., the Rudolph Wurlizter Company, a major juke box manufacturer, promptly announced opposition to the bills. A statement said its annual sales volume "could be seriously curtailed by such legislation."

Robert H. Bear, phonograph department sales manager, called for united opposition from the industry.

Radio and Television

(Continued from Page 25)

"Tales of the City" stories (CBS-TV 8:30 p. m. EDT alternate Thursdays) dealt with a pretty lass (Laraine Day) just sprung from prison for—of all things—murder and grimly intent on murdering her own ex-husband who, it appeared, she had been aiming at the first time around.

The second time around, she succeeds in planting a couple of slugs in him but not in killing him. (Real bad shot, this girl). So much for the "no gore" thesis.

Mr. Hecht has one of the liveliest, most disorderly, most sentimental and most over-stuffed minds anywhere around and he has bequeathed a little bit of all of this to "Tales of the City." The first of the series opened with a paean to the big city's many wonders which could, I imagine, only have been written by a man who lives in Nyack, as far away from the madding and maddening crowd as possible.

"One of the rare things in the city is hate—I mean hate that destroys what its loves." (I think I've got that right). That's the way the second one opened. There was quite a lot of talk about hate in that one. "Real hate is a queer thing," muses the man who knows his ex-wife wants to kill him. "I used to shudder when I thought how much she loved me."

Mrs. Durocher's attempted assassination was repeatedly delayed by this sort of prose. "Know what the night looks like. It looks like a child waiting to be born." Just as she was toying with the pistol again, he started explaining that he was "half heel, half liar, half lover." That stopped her again. Ultimately she decided she didn't want to kill the big half heel because he convinced her he was a good liar. "The word 'liar' opened my eyes," she declared.

I don't pretend to know what this means exactly, and I don't think Hecht does either. Hecht can write very, very well and very, very badly, but never, to my knowledge, dully. There is distinction, an original flavor of his own, in almost every line. He is a fountain of stories which, I'll bet, will lead us through the saloons, the flophouses, the police stations, even the cemeteries — successfully avoiding the parlors. He was never much of a parlor writer.

I'll probably watch all of them too, half enchanted, half exasperated, but never bored.

(Copyright, 1953, New York Herald Tribune, Inc.)

Grass Fire Occupies Lonaconing Firemen

LONACONING — Good Will Fire Company No. 1 was summoned at 5:30 p. m. Wednesday to extinguish a grass fire on Big Vein Hill.

The brush burning caused billows of smoke to rise into the air bringing a large number of people to the scene. The blaze was quickly extinguished by the Lonaconing firemen. The forestry truck also assisted.

Brooklyn Wins, 9-2

BROOKLYN, July 16 (AP)—Gil Hodges hit a grand slam home run in the first inning and a bases-empty blast in the eighth to lead the Brooklyn Dodgers to a 9-2 victory over the St. Louis Cardinals tonight. The league leading Dodgers moved 2½ games ahead of the second place Milwaukee Braves who were beaten by Pittsburgh, 5-2.

The Cardinals never had a chance after Hodges' big first inning blow as Preacher Roe regained his old mastery over the St. Louisans, who had knocked him out three times this year.

The grand slam was the first for the homer-happy Dodgers this season and was Hodges' ninth in the big leagues.

St. Louis	......	000 100 100—2	9	0
Brooklyn	.....	411 010 02x—9	11	0

Miller, Clarke (2), Erautt (5), Chambers (7) and Anderson; Roe and Campanella.

Al Rosen Is Hero

CLEVELAND, July 16 (AP) — A grand slam home run by Cleveland's Al Rosen made the difference tonight as the Indians defeated the Philadelphia Athletics, 5-3. Rosen's bases-loaded blow off Mario Fricano broke a scoreless deadlock in the third inning.

From there, Mike Garcia went on to his 11th victory, but the A's got 10 hits off him, including successive home runs in the sixth by Eddie Robinson and Gus Zernial. It was No. 10 for Robinson and No. 21 for Zernial.

Rosen's game-winning wallop followed a double by Garcia and a pair of walks. It was his 23rd four-bagger of the season and increased his runs batted in to 76. He leads the league in both homers and RBI's.

Philadelphia	000 102 000—3	10	1
Cleveland	004 100 00x—5	6	2

Fricano, Martin (7) and Watlington; Garcia and Hegan.

Victor Case Revived

WASHINGTON, July 16 (AP)—The U. S. Court of Appeals today directed the National Labor Relations Board to take another look at a case involving the firing of some strikers at the Victor Products plant in Hagerstown, Md.

The case came from an incident in 1950 in which a company official and other non-strikers complained their entrance to the plant was blocked.

AT THE TRACKS

Yesterday's Results

MONMOUTH PARK
1—Point O View, R. LeBlanc 5.60, 3.60, 2.80; Blond Tigress, B. James 14.40, 11.40; Dick's Diamond, S. Boulmetis 8.40.
2—Gala Morn, R. LeBlanc 11.20, 5.60, 4; Rocky Heights, J. Stout 7.60, 5.40; Bedouin, S. Boulmetis 7.40.
DAILY DOUBLE—Point O' View and Gala Morn paid $43.60.
3—Spleen, M. Ferral 15.60, 6.40, 4.20; Joe Hogan, F. Schulhofer 5, 3.60; Rewing, S. Riles 4.60.
4—Opera Light, R. Leblanc 4.20, 2.40, 2.40; Right Bit, C. Rogers 3.20, 2.80; Gosh, I. Hanford 3.40.
5—Chilog, W. B. Williams 14, 5.60, 3.80; Lady Ticco, J. Combest 4.20, 3; Nostebor, R. L. Stevenson 2.60.
6—Acefull, I. Hanford 25, 6.20, 3.60; Blue Rhymer, R. L. Stevenson 2.80, 2.40; War Age, J. Stout 2.80.
7—Carolyn R, B. James 11.20, 5.60, 4.20; Spinakeal, S. Boulmetis 6.80, 4.40; Glinka, C. O'Brien 4.20.
8—Nimble Myth, D. D. Mitchell 17.80, 7.60, 5.40; Weird Music, A. J. Fernandez 6.80, 4.80; Sand Run, W. J. Passmore 20.40.
9—Point Fortune, R. LeBlanc 9.60, 5.40, 3.60; Necktie, J. Skelly 8, 5.40; Bigdome, G. Lasswell 9.20.
WATERFORD PARK
(Last Day)
1—Santa Scala, L. Syfrig 15.60, 10, 6.60; Bess Passes, F. D. Rivera 10.80, 6.80; Red Card, H. Featherston 5.
2—Tor Mel, B. Buell 3.40, 2.20, 2.40; Baby Peck, W. Hartack 2.40, 2.40; Abbestale, H. Featherston 3.
DAILY DOUBLE—Santa Scala and Tor Mel paid $55.
3—Jack Linder, W. Hartack 3.80, 3.20, 2.40; Operator, R. Westfall 8, 4; Hazel Gold, H. Featherston 3.60.
4—Blue Errard, H. Featherston 3.80, 2.60, 2.20; First String, W. Hartack 2.80, 2.40; Jolie B., N. Fernicola 2.80.
5—Pigeonette, W. Hartack 6.20, 4, 3; British Sea, R. Rigby 4.80, 3.20; Gleaming Doll, B. Buell 3.80.
6—It Girl, B. Buell 6, 3, 2.40; Trusted, C. M. Clark 2.80, 2.20; a-Happy at Last, W. Hartack 2.20.
a—Crivella-Payne entry.
7—Fancy Dream, W. Hartack 6.80, 3.80, 3.40; Devils Chant, F. D. Rivera 7.60, 4.40; Woodford Lass, L. Syfrig 7.80.
8—Hot Fotted, R. Rigby 9, 5.80, 2.80; Tricky Maud, L. Syfrig 7.80.
8—Hot Footed, R. Rigby 9, 5.80, 2.80; Tricky Maud, L. Syfrig 8.40, 4.80; Buffalo Gap, C. M. Clark 3.
EMPIRE AT JAMAICA
1—Yashmak, D. Gorman 7.90, 5.10, 3.60; Gale Toni, G. Hettinger 41.20, 17.70; Miss Comeback, N. Wall 7.
2—Top Bidder, B. Green 8.30, 5.30, 4; The Straw, S. Cole 12.40, 6.90; Silurian, H. Woodhouse 3.70.
DAILY DOUBLE—Yashmak and Top Bidder paid $29.90.
3—Selective, W. Lester 7.90, 4.40, 3.40; Imperial Lamar, W. Boland 6.90, 4.30; Cable Bug, J. Wirchainski 3.10.
4—Sir Boss, H. Woodhouse 7.30, 3.70, 2.60; Alternative, E. Guerin 3.40, 2.40; Brisuet, O. Scurlock 2.50.
5—Fire King, C. Errico 12.40, 3.80, 3.20; Gallito, E. Guerin 2.90, 2.50; Mel Leavitt, O. Scurlock 4.
6—Facts Of Life, E. Guerin 4.20, 3.70, 3.40; White Witch, P. McLean 10.70, 7; Confederacy, H. Woodhouse 12.80.
7—Havoc, H. Woodhouse 3.30, 2.90, 2.50; Halcyon Bird, H. Acres 15.30, 7.40; Adrastus, P. McLean 10.10.
8—Constant Susan, N. Wall 17.60, 11.50, 5.90; Elmo's Choice, J. Wirchainski 44.20, 17.20; Flying Nane, H. Woodhouse 3.60.
CHARLES TOWN
1—Peraldahyde, S. Austin 7.20, 4.20, 2.40; Hallzan, M. Sorrentino 5.40, 2.60; Sun Baby, W. Clark 2.20.
2—Belmont Belle, W. Kirk 9.20, 5.20, 3.20; Shilly Shally, H. Block 13, 5.40; Mamaloi, E. Dosher 3.20.
DAILY DOUBLE—Peraldahyde and Belmont Belle paid $38.
3—Sun Poise, E. Gray 3.20, 2.80, 2.40; Silver Glow, W. Clark 10.60, 5.60; Crank Handle, F. Kratz 3.20.
4—Orange Fox, F. Kratz 13.80, 6, 3.20; Beacoun Bound, S. Austin 3.80, 2.60; Navy Ace, W. Clark 3.80.
—Ponga Tip, F. Kratz 12.20, 6.60, 4.80; Golden Grip, M. Sorrentino 12.80, 6.80; Conde B. G. Steinman 4.40.
6—Weatherman, W. Clark 6.60, 3.40, Ulrich, M. Sorrentino 4.40.
2.60; Charles, E. Gray 4.60, 3.20; Miss
7—Amita's Girl, D. Scocca 6, 3.40, 2.20; Gypsum, F. Kratz 3, 2.20; a-Songai, E. Dosher 2.20.
a—Denckla-Glennon entry.
8—Gritty, D. Scocca 7.20, 2.60, 2.20; Top Luck, H. Block 2.20, 2.20; Just Great, F. Law 2.80.

Yesterday's Scratches

CHARLES TOWN
1—Early Man. 2—Jen E V. 5—Birdie L. 6—Slush. 7—Tax Money, Joyce's Joy, Sir Clifford.
WATERFORD PARK
No scratches, all go in all races.
EMPIRE AT JAMAICA
1—Go Larking, Cablet, In The Van, Queen Victoria, Star Nymph. 2—Joli's Choice, Lynn Kony, Islamarada. 3—John Peel, Massanutten, Ravioli, Texola. 4 — Big Clown, Lost Weekend, Old Standby, Renoir. 5—Card Trick, Connie's Pal, Dairchee, Repel. 6—Zevette, Missou. 7—Page O'Music, Smiling Sea.
MONMOUTH PARK
1—Holly Bough, Harbash, Buzzy Navarro, Lauranne. 2—Southern Cross, Jeeperscreeper, Waterloo. 3—Reduce, Step Dance, Fleur De Joie, Halley, Rule of Thumb. 5—Caucasion, The Posse, Hit Bit, Can Nedron, Violincello. 6—Penocc. 8—Zagging, Dollargofast, Swift Sirte, Whirltown. 9—Sun Roamer, High Trend, Bayou Waif, Free Strider.

Blaine Friend Stock Yard

ACCIDENT—Horses, 4.00 to 4.25 cwt.; steers; good to choice 22.60 to 23.70 cwt.; medium to good, 19.10 to 22.00 cwt. common to medium, 16.50 to 19.00 cwt.; heifers, good to choice, 18.00 to 18.90 cwt.; medium to good, 12.80 to 17.70 cwt.; common to medium, 9.20 to 12.50 cwt.

Cows, medium to good, 11.00 to 14.10 cwt.; canners, 10.50 down; bulls, 15.90 to 18.60 cwt.; veals, good to choice, 22.00 to 24.50 cwt.; medium to good, 19.00 to 21.90 cwt.; common to medium, 15.00 to 18.75 cwt.; cull veal, 14.00 down.

Hogs, good to choice, 25.00 to 27.90 cwt.; medium to good, 22.90 to 24.75 cwt.; sows, 19.50 to 22.50 cwt.; pigs, $8.50 to $15.00 head; boar hogs, 12.00 to 14.10 cwt.; lambs, blue, 25.85 cwt.; red, 22.00 cwt.; ewes, 3.50 to 5.50 cwt.; heavy hens, 20c lb. to 29½c lb.; leghorn hens, 13½c lb. to 20c lb.

A South American electric eel can generate enough electricity in its body to knock down a horse.

Today's Selections

EMPIRE AT JAMAICA
By The Associated Press
1—Kings Daisy, Kader, Bangaway.
2—Lost Weekend, Turf Sun, Travertine.
3—Hoodwink, Fair Brother, Petal.
4—Find, Fly-Lo, Virtuous.
5—Mainsail, Your Stockings, Belle Request.
6—Valadium, Miss Weesie, Parading Lady.
7—Hals Jesting, Royal Castle, Cellini.
8—Oberon, Bewitching, Boots.
BEST BET—Hals Jesting.
MONMOUTH PARK
By The Associated Press
1—Furry Friend, T-Formation, Hit Bit.
2—Burnt Lips, Beanshooter, Reply's Image.
3—Race Tandem, Revenger, Our Tops.
4—River Jordan, Sir Ronald 2nd, Le Faune.
5—Astute, Dear Brutus, Lajoie.
6—Amphispirit, War Command, Romantic Roman.
7—Occupancy, Gray Fleet, Abbezac.
8—Bimfort, Muzzle, Rusty.
9—Menawa, Ginger D., Silver Lamee.
BEST BET—Astute.
CHARLES TOWN
By The Associated Press
1—Seton Hall, Turnesa, Occupy Lady.
2—Eyewin, Holly Sag, Unabridged.
3—Wise Moka, Rolling Boy, Golden Jeep.
4—Leachie, Another Cross, Sir Ivanhoe.
5—Scottie Boy, New Fashion, Cralette.
6—Doreen's Boy, Lochy, Slush.
7—Royal Jacopo, Ballawood, Bonnie Bones.
8—Croton Boy, Tarry Not, Empire Valley.
BEST BET—Leachie.

Charles Town Entries

FIRST POST 2 PED

FIRST—$1,200, claiming, 3, 4½ f.			
xDenton	103	Seton Hall	116
Turnesa	108	Wilderness	108
Adiosita	108	[illegible]	108
xPenong	103	Susan D	108
xVet's Boy	108	xPlain Joy	103
Missie T	108	xMy Pastime	111
Occupy Lady	111	Moose Delight	108
SECOND—$1,000, claiming, 4 up, 6½ f.			
Eyewin	113	Little Bones	108
xUnabridged	111	xSweet Bobby	103
Shy Girl	111	American Cross	116
Sheldon	113	Apricot	[illegible]
Bridle Path	108	War Pat	116
xJen E V	106	xChicle Sador	[illegible]
Holly Sag	113	No Lien	116
THIRD—$1,200, claiming, 3, 6 f.			
Dream A Bit	108	xNordic	111
Rolling Boy	116	Peace Pledge	113
Sugar Plum	111	Golden Jeep	114
Wise Moka	116		
FOURTH—$1,000, allow., 2, 4½ f.			
xCaptain Storm	111	Sir Ivanhoe	116
Another Cross	115	Connie Girl	111
Logic	106	Lover's Knot	106
Leachie	120	Page's Darling	113
Jer-Ada	115	xSecret Passion	101
You First	111		
FIFTH—$1,500, allow., 3 up, 4½ f.			
Baby Song	103	Star Child	105
Cralette	109	Chanter	108
New Fashion	109	xReaction	103
Timber Topper	108	Scottie Boy	111
SIXTH—$1,200, optional claiming, 3 up, 6½ f.			
xNicodem	112	Lochy	111
Slush	114	Doreen's Boy	120
Thin Dime	115	Scotch Jewel	116
SEVENTH—$1,200, claim., 4 up, 1 1-16 m.			
New Land	115	Ballawood	120
Royal Jacopo	120	xItalian Summer	105
Meangen	115	Bonnie Bones	115
xMaid Of Hylo	110		
EIGHTH—$1,200, claiming, 4 up, 1 1-16 m.			
xBlue April	104	Fidelitas	115
Empire Valley	120	Croton Boy	120
Ernie O	120	Busy Day	109
Tarry Not	120		

x-5 lbs. AAC.

Empire At Jamaica

FIRST POST 1:15 PED

FIRST—$3,500, claiming, 4 up, 6 f.			
xStock Exchange	104	U S Knight	119
Bangaway	114	Milton Berle	114
Fidget	109	b-Miss Baron	109
Kings Daisy	109	La Fortuna	109
Soft Pedal	109	Clean Up King	114
Prejoli	109	Direct Hit	114
Tot C	109	Kader	114
a-Still Gay	109	Little Colleen	109
xThorn	119	a-Mara Moo	109
One And One	114	b-Query	109
a-Tree Stable-Zemel entry.			
b-Ackerman-Cook entry.			
SECOND—$4,000, claiming, 2, 5½ f.			
Turf Sun	119	Lost Weekend	122
Hobcaw Sage	116	Donfield	116
Foxolater	116	Big Clown	116
xxAreeva	108	Travertine	116
Lonely Winter	116	xxAlpino	109
THIRD—$4,000, claiming, 3, 6 f.			
Hoodwink	112	xMid Century	115
Tropical	113	Equableu	108
xBig Mark	108	Hasty Boy	117
Fair Brother	117	Petal	108
FOURTH—$4,000, allowances, 3 up, 6 f.			
Dark Royal	110	Wheat State	124
Virtuous	114	Find	118
Big Print	120	Fly-Lo	110
Putney	114	xEarly Light	[illegible]
Super Jet	110	Knotty Paul	118
Cairnbrook	110	Count Breeze	[illegible]
FIFTH—$4,000, allowances, 2, 5 f.			
Coastal Trade	114	Belle Request	119
Your Stockings	119	Talora	119
Mainsail	119	Make A Play	119
Sorority Miss	119		
SIXTH—Capra Handicap, $10,000 added, 3 up, 6 f.			
Islay Mist	107	a-Parading Lady	122
Quiz Song	107	Valadium	120
a-Wonderful You	103	Flirtatious	107
Miss Weesie	108	Our Dorie	112
a-Brown entry.			
SEVENTH—$3,500, claiming, 4 up, 1⅛ m.			
Stone Saucer	123	Mirabeau	121
First Wing	115	xxHals Jesting	111
Fox Lair	113	Unrest	116
xJonskid	110	xAchilles	113
Whisk Off	113	Cellini	120
Royal Castle	118		
EIGHTH—$3,500, claiming, 3, 1 1-16 m.			
Raffy	117	xBlue Dandy	106
xxxNavy Lass	102	Curly Joe	116
xxSpeed King	106	xxBob's Boots	105
Hailstone	112	Black Currant	113
Brunswick	117	Boots	112
xBewitching	107	Harlem Square	113
Miss Sublime	112	Lawmond	112
xLasti Pusti	108	Metopia	112
Oberon	117	Punch Card	113

x-5, xx-7, xxx-10 lbs. AAC.

Monmouth Park Entries

FIRST POST 2:30 PED

FIRST—$3,000, claiming, 3, 1 1-16 m.			
Boricua	114	xMay Past	109
Black Minx	109	Amylamine	114
Big Match	109	Furry Friend	118
Wylam	114	xYankee Beau	109
T-Formation	114	Hit Bit	114
Belle Phar	109	xAll Thumbs	104
xxJack Jay	107	El Picadore	116
Scotch Adele	109	Miss Gretchen	109
SECOND—$3,000, claiming, 2, 5½ f.			
Saugatuck	118	Magagabag	111
Helen Grayson	115	Cute Way	111
xSmiley	109	Priambulator	114
xReply's Image	117	Beanshooter	118
Eva's Trance	118	xJunox	110
Milan	114	Irene Win	111
xAdvice	113	Tasty Dish	113
Beacons Glory	118	xBurnt Lips	114
THIRD—$3,000, claiming, 3 up, 6 f.			
xPlay Fiddle	109	a-Puppet	114
xxDearies Round	113	xZagging	115
Our Tops	120	Star Prince	117
a-Revenger	120	She's A Girl	107
Zipper	114	Rissa's Son	114
Race Tandem	120	Up High	115
Dada	115	Talfourd	117
xxMillian	103	Belria	114
a-Kernan Jr.-Cudone entry.			
FOURTH—The Monmouth National Maiden Hurdle Stakes, $5,000 added, 3 up, 1¾ m.			
a-Indian Fire	133	b-Cavalry Charge	148
Coveted	151	Rule of Thumb	146
a-Sir Ronald 2nd	155	River Jordan	149
Le Faune	151	b-Imbursed	133
De Saussure	133	Lord Ivor	145
b-Old Shoe	149		
a-Phipps-Bostwick entry.			
b-Mahlon Kline-Widener entry.			
FIFTH—$4,500, allowances, 2, 5½ f.			
Sterling Son	120	Dear Brutus	120
Niringo	120	Lajoie	120
Astute	120	Tiercel	120
The Moor	120	Post Prandial	120
Martyr	120	Carnival Cat	120
xCedar Lane	115	Royal Brigade	120
Is Yours	120	xShining On	115
SIXTH—$5,000, allowances, 3, 6 f.			
xWhere Are We	105	Romantic Roman	115
a-Lord Jeffery	115	xC O Dorsett	110
Nutmeg Lad	115	xSilver Blue	105
Amphispirit	110	xAir Courier	110
Senga	117	War Command	118
a-Blue Label 2nd	122	Caucasian	111
Upstroke	118		
a-Darby Dan Farm entry.			
SEVENTH—$5,000, 3 up, 1 1-16 m.			
Abbezac	115	xxOccupancy	112
Slam Thru	106	Outback	112
Grandma Josie	110	xCandle Wood	119
Gray Fleet	124	Prince Pat	112
Bea Marony	119		
EIGHTH—$3,500, claiming, 4 up, 1 1-16 m.			
Muzzle	118	Abbottstown	113
xMore Better	107	Square Dancer	113
xBig Thumb	110	Donna Boorse	110
Laurette	110	xBimfort	105
Milldale	115	Rusty	113
NINTH—$3,000, claiming, 3 up, 1 1-16 m.			
xxSilver Lamee	110	xIn The Market	107
Sunny Bones	110	xHigh Petal	109
Hopeful Sue	110	Silk Quest	110
xCotton Ginny	109	Four Notrump	110
Ginger D	114	zSide Saddle	111
xSoakin' Wet	104	xMenawa	103
Marble Hall	105		

z3-, x-5, xx-7 lbs. AAC.

35—Miscellaneous

CARPENTER WORK, repairs, remodeling. House and general contract work. Good work. Reasonably priced. Phone 1278.

WELL DRILLING
33 yrs. exp. — modern steel equipment
Pump installations, Galvanized Casing
F V CARPENTER WELL DRILLING CO.
P. O. Box 352, Cum'd Ph. Ridgeley 5347

LAWN MOWERS SHARPENED
Saws filed, retoothed. Free pickup.
Ed Boch, 430 Valley St. 4608-R

Excavating
HOUT CONST. CO.
Phone 6278, Night 2324-W

Power Shovels and Bulldozers
Excavating — Trench Digging
Grading
Trucks, Pumps, Air Compressors and Drills
For Rock Excavating
Fill Ground and Top Soil
Baughman Contracting, Inc.
Phone 4588

SEPTIC TANKS CLEANED Modern equipment. Bi-State Disposal Service. Write or Phone Lonaconing 4401

CARPENTER WORK — REPAIRS
ROOFING — PAINTING — HARDWOOD
FLOORING — PHONE 6011.

36—Watch, Clock Repairs

Several 1953
MOTOROLA TV SETS
Greatly Reduced for quick sale
ALBERT SELL, JEWELER
87 Pershing St., next to P. O., Ph. 2248-J

37—Metal Weatherstripping

Defiance Weatherstrip Co.
FREDERICK C. HAAS PHONE 2063

38—Moving, Storing

JOHN APPEL transfer local and long distance moving. Agent for Grayvan Lines, Inc. Phone 1623.

MEDERS TRANSFER LOCAL, LONG DISTANCE AGENT NORTH AMERICAN VAN LINES. PHONE 564

UNITED Complete Moving Service. Call 3060.

AGENT MAYFLOWER TRANSIT CO.
LOCAL, LONG DISTANCE MOVING
KLAVUHN TRANSFER — CALL 353

39—Painting, Paperhanging

PAINTING
EXTERIOR AND INTERIOR
L. L. WILBERT, PHONE 2655

PAPERHANGING
JOHN J. MATTINGLY PHONE 2517-R.

40—Personals

SUMMERTIME—Time to see that your mattress is as comfortable as possible. Hot nights and a lumpy mattress means no sleep. Our mattresses are something to fall back on. Cumberland Mattress Factory. Phone 1110-J.

40-A—Pest Control

COMPLETE TERMITE CONTROL
HYGIENIC SANITATION CO.
Liberty Trust Bldg. Phone 3514

41—Professional Services

Tri-State Detective
Night Watchman and Patrol Service
All Type Investigation—24 Hours Daily
Phone 2161 614 LIBERTY TRUST

43—Piano Tuning

Piano Tuning and Repairing
Laurence Griffith Phone 5441

Member American Society of Piano Tuner-Technicians. Robert Moreland, Route 6, 142 Cresap Dr. Appointments only 4662-J

46—Radio, T-V Service

Expert Television installation and repairs. Pickup, delivery. Big sports guide available Free. Burkey's, 150 N Centre. Ph. 2130.

DOLAN'S RADIO-TELEVISION SERVICE All Makes Repaired. Pick Up, Delivery 11 N George St. Cumb. 282. Fbg. 1053-J

SHERATON - FREE TRIAL!
LOUGH TV, Phone 5205, 5083

ALLEGANY AMUSEMENT-TELEVISION
Television Service—Qualified Engineers
39 N Mechanic St. Phone 4783 or 6861

STRAND TV SALES & SERVICE, 21 S. Liberty. Bendix, Emerson, Westinghouse. Radio, TV repairs. All makes. Ph. 4481.

47—Real Estate For Sale

MAYBURY-POLAND REALTY AGENCY
REAL ESTATE BROKERS
PHONE PIEDMONT 6011

SPECIAL PRICE for quick sale — lots, acreage, home sites. Cash or terms. Phone McGraw 6737.

Why Pay Rent?
OWN YOUR OWN HOME!
4-5-6-Room Houses, large lots, nice yards. Full Cement Basements. Adjoining Westernport, Md. Very small down payment, monthly payments Same as Rent.
Call: Westernport 25252
If no answer, Call Westernport 25366

I CAN SELL YOUR PROPERTY
OPIE ANNAN PHONE 3669

216 Acre Farm 4 miles off Route 40 on 15-mile creek.
6-Room Frame, 7¾ acres ground 8 miles from Paw Paw, W. Va. along Potomac River. Good hunting and fishing, Okonoko, W. Va.
SMALL HOUSE, 4½ acres ground. 2 miles out Williams Road. Easy terms.
J. S. HUTTON, REALTOR
Phone 5845 Ridgeley, W. Va.

FIVE room modern home with lot, 3 miles out Bedford Road, second house New Methodist Church.

Situated at 22 Utah Ave. is this good 2 story stucco on tile dwelling having 7 large rooms, bath, reception hall. Insulated, venetian blinds, hardwood floors; fireplace, full concrete basement with shower, commode and lavatory; gas-fired hot water heat. Corner lot 100x100. Fruit, shrubs, flowers, 2 car garage. Price $11,900.

Home and investment property, 305-07 Fifth St. is this 2 story frame dwelling having 7 rooms, bath, 2 porches, small basement one side, and 2 private apartments, 3 rooms, bath, porches, basement other side. New roof, spouting and paint. Income $90 month. Quick sale price $7000. Glenn Watson, Phone 381, evenings phone 3851-R.

SIX ROOM BRICK
Suitable For 2 Apartments
217 CECELIA ST.

TWO best lots in Homewood Add. Lots 24 and 25 30 x 100 each no restrictions, make an offer, must be sold to settle estate. Hard surfaced street, daily mail delivery. Box 310-AX c-o Times-News.

STORY frame house, 7 rooms, bath, 2 lots 50 x 100. Located Ridgeley, W. Va. $4,400. Inquire George Spevock 6542-J.

606 WASHINGTON STREET
3-Rooms, part bath 1st Floor. 3-Rooms and Bath 2nd Floor. Gas heat. Property in good condition. Owner leaving city. Price Only! $9,000
LAZARUS & TREIBER PHONE 3270

Four room house, 25 acres, four miles from Keyser. Price $1,175. John T. Martin, Rt. 2-E, Keyser, W. Va.

75 ACRES GROUND
Along Bear Hill Road near Oldtown.
PHONE 5753-W-1.

FOR SALE Cheap! 5 room house. Located 36 "B" St., LaVale. Write: G. L. Church, 423 S. Raleigh, Martinsburg, W. Va.

SIX ROOM frame, bath, furnace, $3850. Immediate possession. Phone 3245-M, mornings till 2 p.m.

SEVEN-ROOM, two apartment brick dwelling, No. 142 Bedford Street, first floor suitable for offices. Leslie J. Clark, Administrator, Liberty Trust Bldg. Phone 792.

6 ROOM SEMI-BUNGALOW
Bath, Furnace, $4950.
Phone Opie Annan, 3669.

47—Real Estate for Sale

4 Room Bungalow, bath $3400
OPIE ANNAN PHONE 3669

WANTED TO BUY
3 Bedroom Home
In Good Neighborhood
Phone Mr. Clary
1635 or 4075-W

48—Roofing, Spouting

New Roofing, Gutters, Conductors
Metal Work all types. Roof Painting
25 yrs Exp ALEX SCHUTE Call 2258

ROOFING, SPOUTING, warm air heating, winter air conditioning, hot water tanks. Alfred Fairall, LaVale 4026-J.

50—Upholstering

Upholstering & Supplies. Window Screens made-to-order. Truck, car seat repairs. GEO. BRAGG Ph. 6045-J LaVale, Md.

REPAIRING UPHOLSTERING
Furniture Work Guaranteed
Posselt's 131 Frederick St. Phone 1868-W

UPHOLSTERING
John Troxell 222 Davidson St. 5265-J

Automobile Furniture UPHOLSTERING
AUTO CONVERTIBLE TOPS
Geo. S. Warner 1323 Va. Ave. Ph. 3459-M

A-1 AUTO FURNITURE UPHOLSTERING
WORK GUARANTEED, ESTIMATES FREE
Mike Price, 5 Bellevue St. Ph. 4056

Display Classified

Aluminum Storm Doors and Windows
Aluminum and Plastic Awnings
Venetian Blinds Repaired
Ideal Window Products Co.
Free Delivery
620 Columbia Ave. Phone 6936 or 939

$30 For 30 Days
Personal Says: "Yes!"
TOTAL COST 90c
Personal Finance Co.
Phone 721 201 Liberty Trust

Dependable Quality
Potatoes Always
Low Prices On 'B' Size
And Others
HAGER'S SUPER FRUIT MARKET
At Lover's Leap

OAK FLOORING
Prices FOB our plant, Everett, Pa.
SAVE BUY DIRECT
BEAUTIFUL PATTERN FLOORING HERRINGBONE SQUARES
25/32 x 2¼" Clear White Oak .... 21c Per Ft.
25/32 x 2¼" Select White Oak .... 20c Per Ft.
25/32 x 2¼" No. 1 Com. White Oak .... 19c Per Ft.
25/32 x 2¼" No. 2 Com. R & W Oak .... 14c Per Ft.
25/32 x 1½" deduct 2½c from above prices
Also Hard Maple and Ash Flooring
Oak Treads and Risers .... $1.10 & up
Quarter Round, Scotia & Base Shoe .... 2c Lin. Ft.
Kiln dried, end matched, bundled and manufactured to Association Stds.
Allegheny Hardwood Flooring Company
Everett, Pa. VISIT MILL—SEEING IS BELIEVING Phone 202

NOTICE — New Business Hours
YOUNG'S RESTAURANT
OPEN 10 A. M. To 12 MIDNITE TUESDAY-WEDNESDAY-THURSDAY-SUNDAY
OPEN 10 A. M. TO 2 A. M. FRIDAY-SATURDAY
CLOSED — MONDAY
Excellent Home Cooking
100 Yds. BEYOND Nave's Crossroads on
BEDFORD ROAD

KOSHER DELICATESSEN
Pumpernickel Bread
Kimmel Rye
Sour Cream
Unsalted Butter
Whipped Butter Cups
Cheese Cakes
Yogurt
Kosher Bologna
Struddel
Knockwurst
Imported Roquefort
Imported Sweitzers
Corned Beef Briskets
Rolled Beef
Tongue
Pressed Farmer's Cheese
Salami
Kosher Weiners
Marinated Herring
Smoked Salmon
LARGE, FRESH GRANTSVILLE EGGS .... doz. 65c
FREE DELIVERY PHONE 2996
KLINE'S MARKET
700 N. MECHANIC ST.

Display Classified

NEED MONEY?
Quick, Liberal Loans On Jewelry or Anything of Value.
MORTON LOAN
33 BALTIMORE ST.

L. BERNSTEIN WAREHOUSE
152 UNION ST.
New and Used Furniture and Appliances on EASY CREDIT!

DRIVER TRAINING

SEE
JIM KELLEY
PHONE 258

Concrete Septic Tanks
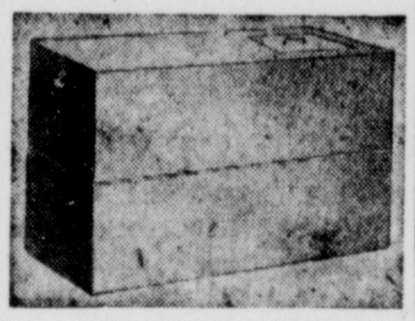
—Delivered and Placed—
PILE BROS. RT. 5, McMULLEN HWY.
For Further Information
PHONE 5824

Mt. Savage Briefs And Personals

The Sarah Carter family held a reunion at Minkes Sunday afternoon. Those present were Mr. and Mrs. P. J. Tuscano and Louis, Patty Ann, and Susan; Mr. and Mrs. Joseph Carter and daughter, Mary Ann; Mr. and Mrs. Charles Long and daughter; Mary Lou, Tommy and Peggy Carter.

Mr. and Mrs. Walter Smith returned to Baltimore after visiting relatives.

Gary Walsh has been visiting his aunt, Mrs. Thelma Hess, for past three weeks.

Miss Helen Farrell is vacationing in Bermuda with Mr. and Mrs. A. W. Fox and children from Greenwich, Conn.

Jerry Walsh visited his aunt and uncle, Mr. and Mrs. Earl Walsh.

Mrs. Sarah Carter returned from attending the Convention of American Legion Auxiliary and was installed as vice president of Mountain District.

Mr. and Mrs. W. S. Dorman have returned from visiting relatives in Western Pennsylvania.

In the Matter of the Estate of Clarence F. Rizer. Estate No. ?????. In the Orphans Court for Allegany County, Maryland. Filed July 14, 1953.

ORDER NISI

Ordered this 14th day of July, 1953, by the Orphans Court for Allegany County, Maryland, that the sale made and reported in the above estate by George North, Trust Officer of The Second National Bank of Cumberland, Cumberland, Maryland, be ratified and confirmed, unless cause to the contrary thereof be shown on or before the 14th day of August, 1953; provided a copy of this order be published in some newspaper published in Allegany County, Maryland, once a week for three successive weeks before the 7th day of August, 1953.

The report states the amount of sale to be Five Thousand Two Hundred Fifty Dollars $5,250.00).

WILLIAM C. ABBOTT
J. FRENCH VANMETER
HUGH STEVENSON
Judges of the Orphans' Court for Allegany County, Maryland

True Copy:
Test: A. CHARLES STEWART,
Register of Wills
Adv.—N-July 17-24-31

Display Classified

Car Owners Read This!
Get $50 to $300 quickly on your car. If you owe now get a 2nd Mortgage Auto Loan up to $300 without refinancing. Stop in or phone.
Aetna Finance Co.
48 N. CENTRE ST. — PHONE 5293

AUTO LOANS IN FIVE MINUTES
You can
Get The Cash TODAY!
GET $25 TO $300
Phone 2017
Your money will be waiting
National Loan Company
201 S. George St.
Open Saturdays 'till 1 P. M.

Bill's Beauties!

50 OLDS "98 Holiday hardtop. Sharp. 1595
50 STUDEBAKER Land Cruiser R & H, clean. 1095
49 PACKARD 2 dr. R & H. One ride and you'll buy. 1050
48 PLYMOUTH 4 dr. R & H. A real family car. 825
47 FORD 4 dr. Ready to go. 775
47 STUDEBAKER Champion. A steal at . . . 575
42 BUICK Convertible. A summertime car. 325
41 DODGE club coupe. A creampuff. 395
NO DOWN PAYMENT
40 OLDS SEDAN 225
36 PONTIAC SEDAN 95
Trozzo's ACME AUTO SALES
See "Bill" for a Real Deal!
126 N. Mechanic Ph. 3996

EGGS Large Grade "A" Fresh Country, doz. 59c – 3 doz. $1.69
HAMS Swift's Premiums ..... lb. 65c
BACON Sliced Sugar Cured . 3 lbs. $1.49
WEINERS Small Skinless ..... 2 lbs. $1.00
LUNCH MEAT Pickle & Pimento loaf or Spiced Ham .... 2 lbs. $1.00
OLEO Teen Queen ..... 5 lbs. $1.00
Minced Ham 3 lbs. $1.00 Milk Armour's Canned 8 cans $1.00
Liver Tender Pork 3 lbs. $1.00 Rinso Large Box 2 for 49c
Brains Fresh 5 lb. Pail $1.00 Flour Pillsbury's Best 25 lb. bag $2.07
ICE COLD WATERMELONS
BEER GERMAN, EXPORT — DUQUESNE $2.59 case
McDADE'S MARKETS
Open Daily & Sunday 8 A. M. - 12 Midnight
11 N. Front St. 316 Baltimore Ave.

GRIN AND BEAR IT By Lichty

"Mark my words, you won't go unpunished for the mess you've made . . . some day you'll grow up to be parents, too! . . ."

Composers Appeal For Cut Of Profits From Juke Boxes

By ED CREAGH

WASHINGTON, July 16 (AP)—Tin Pan Alley came to Washington yesterday.

The composers of "Now Is the Hour," "Shadrack" "My Dreams Are Getting Better All the Time," and other hit tunes chorused a plea for a cut of the profits from the more than 400,000 juke boxes which blare out their songs.

"The juke box industry has had a free ride in the use of our works," Dorothy M. R. Stewart, composer of "Now Is the Hour," told a Senate judiciary subcommittee.

She declared: "Now is the hour to amend the copyright law and give us some relief."

Under present law composers get a royalty (two cents a tune) from the manufacturer on every record sold. But they don't share in the juke box proceeds because it's not deemed a "public performance for profit" when the customer drops a nickel, dime or quarter in the slot and pushes the button.

This is ridiculous, said the composers, considering that the nickels, dimes and quarters added up to more than 300 million dollars last year—and, with the price generally raised to 10 cents a record, probably will top that figure in 1953.

Besides, argued composer Robert MacGimsey, the juke boxes play the same tunes so often that the public gets sick of them and doesn't buy the sheet music or records on which the song writer would get a royalty.

MacGimsey, by the way, is a double threat man. He not only writes such hits as "Shadrack" but also whistles. He once whistled at a White House musicale given by President and Mrs. Franklin D. Roosevelt.

Joan Whitney (she wrote "Far Away Paces" and 'Love, Love, Love") agreed with MacGimsey that too much of a good thing is too bad.

"Repetition of a song," she said, "Is like exercise for muscular development. If properly controlled, it is a tonic; but if overdone, it may prove fatal."

Vic ("My Dreams Are Getting Better All the Time") Mizzy added a final thought: "If the juke box operators had to pay for the tunes they used, they might not foist so much corn on the public.

"They might," he said, "develop a feeling for music and actually encourage the use of better material."

Senators Dirksen (R-Ill) and McCarran (D-Nev) have introduced bills to give the composers what they want.

In North Tonawanda, N. Y., the Rudolph Wurlizter Company, a major juke box manufacturer, promptly announced opposition to the bills. A statement said its annual sales volume "could be seriously curtailed by such legislation."

Robert H. Bear, phonograph department sales manager, called for united opposition from the industry.

Radio and Television

(Continued from Page 25)

"Tales of the City" stories (CBS-TV 8:30 p. m. EDT alternate Thursdays) dealt with a pretty lass (Laraine Day) just sprung from prison for—of all things—murder and grimly intent on murdering her own ex-husband who, it appeared, she had been aiming at the first time around.

The second time around, she succeeds in planting a couple of slugs in him but not in killing him. (Real bad shot, this girl). So much for the "no gore" thesis.

Mr. Hecht has one of the liveliest, most disorderly, most sentimental and most over-stuffed minds anywhere around and he has bequeathed a little bit of all of this to "Tales of the City." The first of the series opened with a paean to the big city's many wonders which could, I imagine, only have been written by a man who lives in Nyack, as far away from the madding and maddening crowd as possible.

"One of the rare things in the city is hate—I mean hate that destroys what its loves." (I think I've got that right). That's the way the second one opened. There was quite a lot of talk about hate in that one. "Real hate is a queer thing," muses the man who knows his ex-wife wants to kill him. "I used to shudder when I thought how much she loved me."

Mrs. Durocher's attempted assassination was repeatedly delayed by this sort of prose. "Know what the night looks like. It looks like a child waiting to be born." Just as she was toying with the pistol again, he started explaining that he was "half heel, half liar, half lover." That stopped her again. Ultimately she decided she didn't want to kill the big half heel because he convinced her he was a good liar. "The word 'liar' opened my eyes," she declared.

I don't pretend to know what this means exactly, and I don't think Hecht does either. Hecht can write very, very well and very, very badly, but never, to my knowledge, dully. There is distinction, an original flavor of his own, in almost every line. He is a fountain of stories which, I'll bet, will lead us through the saloons, the flophouses, the police stations, even the cemeteries — successfully avoiding the parlors. He was never much of a parlor writer.

I'll probably watch all of them too, half enchanted, half exasperated, but never bored.

(Copyright, 1953, New York Herald Tribune, Inc.)

Grass Fire Occupies Lonaconing Firemen

LONACONING — Good Will Fire Company No. 1 was summoned at 5:30 p. m. Wednesday to extinguish a grass fire on Big Vein Hill.

The brush burning caused billows of smoke to rise into the air bringing a large number of people to the scene. The blaze was quickly extinguished by the Lonaconing firemen. The forestry truck also assisted.

Brooklyn Wins, 9-2

BROOKLYN, July 16 (AP)—Gil Hodges hit a grand slam home run in the first inning and a bases-empty blast in the eighth to lead the Brooklyn Dodgers to a 9-2 victory over the St. Louis Cardinals tonight. The league leading Dodgers moved 2½ games ahead of the second place Milwaukee Braves who were beaten by Pittsburgh, 5-2.

The Cardinals never had a chance after Hodges' big first inning blow as Preacher Roe regained his old mastery over the St. Louisans, who had knocked him out three times this year.

The grand slam was the first for the homer-happy Dodgers this season and was Hodges' ninth in the big leagues.

St. Louis	000 100 100—2	9	0
Brooklyn	411 010 02x—9	11	0

Miller, Clarke (2), Erautt (5), Chambers (7) and Anderson; Roe and Campanella.

Al Rosen Is Hero

CLEVELAND, July 16 (AP) — A grand slam home run by Cleveland's Al Rosen made the difference tonight as the Indians defeated the Philadelphia Athletics, 5-3. Rosen's bases-loaded blow off Mario Fricano broke a scoreless deadlock in the third inning.

From there, Mike Garcia went on to his 11th victory, but the A's got 10 hits off him, including successive home runs in the sixth by Eddie Robinson and Gus Zernial. It was No. 10 for Robinson and No. 21 for Zernial.

Rosen's game-winning wallop followed a double by Garcia and a pair of walks. It was his 23rd four-bagger of the season and increased his runs batted in to 76. He leads the league in both homers and RBI's.

Philadelphia	000 102 000—3	10	1
Cleveland	004 100 00x—5	6	2

Fricano, Martin (7) and Watlington; Garcia and Hegan.

Victor Case Revived

WASHINGTON, July 16 (AP)—The U. S. Court of Appeals today directed the National Labor Relations Board to take another look at a case involving the firing of some strikers at the Victor Products plant in Hagerstown, Md.

The case came from an incident in 1950 in which a company official and other non-strikers complained their entrance to the plant was blocked.

AT THE TRACKS

Yesterday's Results

MONMOUTH PARK

1—Point O View, R. LeBlanc 5.60, 3.60, 2.80; Blond Tigress, B. James 14.40, 11.40; Dick's Diamond, S. Boulmetis 8.40.

2—Gala Morn, R. LeBlanc 11.20, 5.60, 4; Rocky Heights, J. Stout 7.60, 5.40; Bedouin, S. Boulmetis 7.40.

DAILY DOUBLE—Point O' View and Gala Morn paid $43.60.

3—Spleen, M. Ferral 15.60, 6.40, 4.20; Joe Hogan, F. Schulhofer 5, 3.60; Rewing, S. Riles 4.60.

4—Opera Light, R. Leblanc 4.20, 2.40, 2.40; Right Bit, C. Rogers 3.20, 2.80; Gosh, I. Hanford 3.40.

5—Chilog, W. B. Williams 14, 5.60, 3.80; Lady Ticco, J. Combest 4.20, 3; Nostebor, R. L. Stevenson 2.60.

6—Acefull, I. Hanford 25, 6.20, 3.60; Blue Rhymer, R. L. Stevenson 2.80, 2.40; War Age, J. Stout 2.80.

7—Carolyn R. B. James 11.20, 5.60, 4.20; Spinakeal, S. Boulmetis 6.80, 4.40; Glinka, C. O'Brien 4.20.

8—Nimble Myth, D. D. Mitchell 17.80, 7.60, 5.40; Weird Music, A. J. Fernandez 6.80, 4.80; Sand Run, W. J. Passmore 20.40.

9—Point Fortune, R. LeBlanc 9.60, 5.40, 3.60; Necktie, J. Skelly 8, 5.40; Bigdome, G. Lasswell 9.20.

WATERFORD PARK
(Last Day)

1—Santa Scala, L. Syfrig 15.60, 10, 6.60; Bess Passes, F. D. Rivera 10.80, 6.80; Red Card, H. Featherston 5.

2—Tor Mel, B. Buell 3.40, 2.20, 2.40; Baby Peck, W. Hartack 2.40, 2.40; Abbestale, H. Featherston 3.

DAILY DOUBLE—Santa Scala and Tor Mel paid $55.

3—Jack Linder, W. Hartack 3.80, 3.20, 2.40; Operator, R. Westfall 8, 4; Hazel Gold, H. Featherston 3.60.

4—Blue Errard, H. Featherston 3.80, 2.60, 2.20; First String, W. Hartack 2.80, 2.40; Jolie B., N. Fernicola 2.80.

5—Pigeonette, W. Hartack 6.20, 4, 3; British Sea, R. Rigby 4.80, 3.20; Gleaming Doll, B. Buell 3.80.

6—It Girl, B. Buell 6, 3, 2.40; Trusted, C. M. Clark 2.80, 2.20; a-Happy at Last, W. Hartack 2.20.

a—Crivella-Payne entry.

7—Fancy Dream, W. Hartack 6.80, 3.80, 3.40; Devils Chant, F. D. Rivera 7.60, 4.40; Woodford Lass, L. Syfrig 7.80.

8—Hot Fotted, R. Rigby 9, 5.80, 2.80; Tricky Maud, L. Syfrig 7.80.

8—Hot Footed, R. Rigby 9, 5.80, 2.80; Tricky Maud, L. Syfrig 8.40, 4.80; Buffalo Gap, C. M. Clark 3.

EMPIRE AT JAMAICA

1—Yashmak, D. Gorman 7.90, 5.10, 3.60; Gale Toni, G. Hettinger 41.20, 17.70; Miss Comeback, N. Wall 7.

2—Top Bidder, B. Green 8.30, 5.30, 4; The Straw, S. Cole 12.40, 6.90; Silurian, H. Woodhouse 3.70.

DAILY DOUBLE—Yashmak and Top Bidder paid $29.90.

3—Selective, W. Lester 7.90, 4.40, 3.40; Imperial Lamar, W. Boland 6.90, 4.30; Cable Bug, J. Wirchainski 3.10.

4—Sir Boss, H. Woodhouse 7.30, 3.70, 2.60; Alternative, E. Guerin 3.40, 2.40; Brisuet, O. Scurlock 2.50.

5—Fire King, C. Errico 12.40, 3.80, 3.20; Gallito, E. Guerin 2.90, 2.50; Mel Leavitt, O. Scurlock 4.

6—Facts Of Life, E. Guerin 4.20, 3.70, 3.40; White Witch, P. McLean 10.70, 7; Confederacy, H. Woodhouse 12.80.

7—Havoc, H. Woodhouse 3.30, 2.90, 2.50; Halcyon Bird, H. Acres 15.30, 7.40; Adrastus, P. McLean 10.10.

8—Constant Susan, N. Wall 17.60, 11.50, 5.90; Elmo's Choice, J. Wirchainski 44.20, 17.20; Flying Nane, H. Woodhouse 3.60.

CHARLES TOWN

1—Peraldahyde, S. Austin 7.20, 4.20, 2.40; Hallzan, M. Sorrentino 5.40, 2.60; Sun Baby, W. Clark 2.20.

2—Belmont Belle, W. Kirk 9.20, 5.20, 3.20; Shilly Shally, H. Block 13, 5.40; Mamaloi, E. Dosher 3.20.

DAILY DOUBLE—Peraldahyde and Belmont Belle paid $38.

3—Sun Poise, E. Gray 3.20, 2.80, 2.40; Silver Glow, W. Clark 10.60, 5.60; Crank Handle, F. Kratz 3.20.

4—Orange Fox, F. Kratz 13.80, 6, 3.20; Beacoun Bound, S. Austin 3.80, 2.60; Navy Ace, W. Clark 3.80.

—Ponga Tip, F. Kratz 12.20, 6.60, 4.80; Golden Grip, M. Sorrentino 12.80, 6.80; Conde B. G. Steinman 4.40.

6—Weatherman, W. Clark 6.60, 3.40, 2.60; Charles, E. Gray 4.60, 3.20; Miss Ulrich, M. Sorrentino 4.40.

7—Amita's Girl, D. Scocca 6, 3.40, 2.20; Gypsum, F. Kratz 3, 2.20; a-Songai, E. Dosher 2.20.

a—Denckla-Glennon entry.

8—Gritty, D. Scocca 7.20, 2.60, 2.20; Top Luck, H. Block 2.20, 2.20; Just Great, F. Law 2.80.

Yesterday's Scratches

CHARLES TOWN
1—Early Man. 2—Jen E V. 5— Birdie L. 6—Slush. 7—Tax Money, Joyce's Joy, Sir Clifford.

WATERFORD PARK
No scratches, all go in all races.

EMPIRE AT JAMAICA
1—Go Larking, Cablet, In The Van, Queen Victoria, Star Nymph. 2—Joli's Choice, Lynn Kony, Islamarada. 3—John Peel, Massanutten, Ravioli, Texola. 4 — Big Clown, Lost Weekend, Old Standby, Renoir. 5—Card Trick, Connie's Pal, Dairchee, Repel. 6—Zevette, Missou. 7—Page O'Music, Smiling Sea.

MONMOUTH PARK
1—Holly Bough, Harbash, Buzzy Navarro, Lauranne. 2—Southern Cross, Jeeperscreeper, Waterloo. 3—Reduce, Step Dance, Fleur De Joie, Halley, Rule of Thumb. 5—Caucasion, The Posse, Hit Bit, Can Nedron, Violincello. 6—Penocc. 8—Zagging, Dollargofast, Swift Sirte, Whirltown. 9—Sun Roamer, High Trend, Bayou Waif, Free Strider.

Blaine Friend Stock Yard

ACCIDENT—Horses, 4.00 to 4.25 cwt.; steers; good to choice 22.60 to 23.70 cwt.; medium to good, 19.10 to 22.00 cwt. common to medium, 16.50 to 19.00 cwt.; heifers, good to choice, 18.00 to 18.90 cwt.; medium to good, 12.80 to 17.70 cwt.; common to medium, 9.20 to 12.50 cwt.

Cows, medium to good, 11.00 to 14.10 cwt.; canners, 10.50 down; bulls, 15.90 to 18.60 cwt.; veals, good to choice, 22.00 to 24.50 cwt.; medium to good, 19.00 to 21.90 cwt.; common to medium, 15.00 to 18.75 cwt.; cull veal, 14.00 down.

Hogs, good to choice, 25.00 to 27.90 cwt.; medium to good, 22.90 to 24.75 cwt.; sows, 19.50 to 22.50 cwt.; pigs, $8.50 to $15.00 head; boar hogs, 12.00 to 14.10 cwt.; lambs, blue, 25.85 cwt.; red, 22.00 cwt.; ewes, 3.50 to 5.50 cwt.; heavy hens, 20c lb. to 29½c lb.; leghorn hens, 13½c lb. to 20c lb.

A South American electric eel can generate enough electricity in its body to knock down a horse.

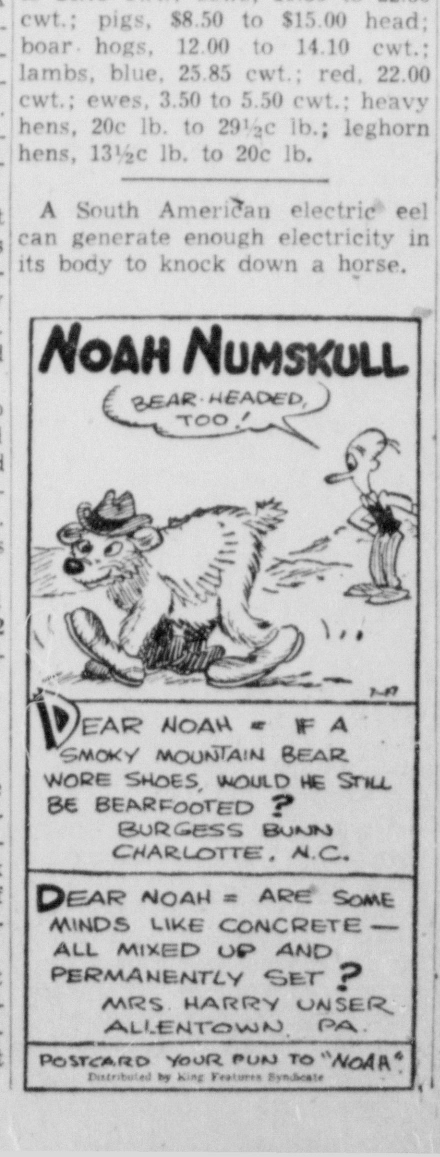

Today's Selections

EMPIRE AT JAMAICA
By The Associated Press
1—Kings Daisy, Kader, Bangaway.
2—Lost Weekend, Turf Sun, Travertine.
3—Hoodwink, Fair Brother, Petal.
4—Find, Fly-Lo, Virtuous.
5—Mainsail, Your Stockings, Belle Request.
6—Valadium, Miss Weesie, Parading Lady.
7—Hals Jesting, Royal Castle, Cellini.
8—Oberon, Bewitching, Boots.
BEST BET—Hals Jesting.

MONMOUTH PARK
By The Associated Press
1—Furry Friend, T-Formation, Hit Bit.
2—Burnt Lips, Beanshooter, Reply's Image.
3—Race Tandem, Revenger, Our Tops.
4—River Jordan, Sir Ronald 2nd, Le Faune.
5—Astute, Dear Brutus, Lajoie.
6—Amphispirit, War Command, Romantic Roman.
7—Occupancy, Gray Fleet, Abbezac.
8—Bimfort, Muzzle, Rusty.
9—Menawa, Ginger D., Silver Lamee.
BEST BET—Astute.

CHARLES TOWN
By The Associated Press
1—Seton Hall, Turnesa, Occupy Lady.
2—Eyewin, Holly Sag, Unabridged.
3—Wise Moka, Rolling Boy, Golden Jeep.
4—Leachie, Another Cross, Sir Ivanhoe.
5—Scottie Boy, New Fashion, Cralette.
6—Doreen's Boy, Lochy, Slush.
7—Royal Jacopo, Ballawood, Bonnie Bones.
8—Croton Boy, Tarry Not, Empire Valley.
BEST BET—Leachie.

Charles Town Entries

FIRST POST 2 PED

FIRST—$1,200, claiming, 3, 4½ f.			
xDenton	103	Seton Hall	116
Turnesa	108	Wilderness	108
Adiosita	108	[illegible]	108
xPenong	103	Susan D	108
xVet's Boy	108	xPlain Joy	103
Missie T	108	xMy Pastime	111
Occupy Lady	111	Moose Delight	108
SECOND—$1,000, claiming, 4 up, 6½ f.			
Eyewin	113	Little Bones	108
xUnabridged	111	xSweet Bobby	103
Shy Girl	111	American Cross	116
Sheldon	113	Apricot	[illegible]
Bridie Path	108	War Pat	116
xJen E V	106	xChicle Sador	[illegible]
Holly Sag	113	No Lien	116
THIRD—$1,200, claiming, 3, 6 f.			
Dream A Bit	108	xNordic	111
Rolling Boy	116	Peace Pledge	113
Sugar Plum	111	Golden Jeep	114
Wise Moka	116		
FOURTH—$1,000, allow., 2, 4½ f.			
xCaptain Storm	111	Sir Ivanhoe	116
Another Cross	115	Connie Girl	111
Logic	106	Lover's Knot	106
Leachie	120	Page's Darling	113
Jer-Ada	115	xSecret Passion	101
You First	111		
FIFTH—$1,500, allow., 3 up, 4½ f.			
Baby Song	103	Star Child	105
Cralette	109	Chanter	108
New Fashion	109	xReaction	103
Timber Topper	108	Scottie Boy	111
SIXTH—$1,200, optional claiming, 3 up, 6½ f.			
xNicodem	112	Lochy	111
Slush	114	Doreen's Boy	120
Thin Dime	115	Scotch Jewel	116
SEVENTH—$1,200, claim., 4 up, 1 1-16 m.			
New Land	115	Ballawood	120
Royal Jacopo	120	xItalian Summer	105
Meangen	115	Bonnie Bones	115
xMaid Of Hylo	110		
EIGHTH—$1,200, claiming, 4 up, 1 1-16 m.			
xBlue April	104	Fidelitas	115
Empire Valley	120	Croton Boy	120
Ernie O	120	Busy Day	109
Tarry Not	120		

x-5 lbs. AAC.

Empire At Jamaica

FIRST POST 1:15 PED

FIRST—$3,500, claiming, 4 up, 6 f.			
xStock Exchange	104	U S Knight	119
Bangaway	114	Milton Berle	114
Fidget	109	b-Miss Baron	109
Kings Daisy	109	La Fortuna	109
Soft Pedal	109	Clean Up King	114
Prejoli	109	Direct Hit	114
Tot C	109	Kader	114
a-Still Gay	109	Little Colleen	109
xThorn	119	a-Mara Moo	109
One And One	114	b-Query	109
a-Tree Stable-Zemel entry.			
b-Ackerman-Cook entry.			
SECOND—$4,000, claiming, 2, 5½ f.			
Turf Sun	119	Lost Weekend	122
Hobcaw Sage	116	Donfield	116
Foxolater	116	Big Clown	116
xxAreeva	108	Travertine	116
Lonely Winter	116	xxAlpino	109
THIRD—$4,000, claiming, 3, 6 f.			
Hoodwink	112	xMid Century	115
Tropical	113	Equableu	108
xBig Mark	108	Hasty Boy	117
Fair Brother	117	Petal	108
FOURTH—$4,000, allowances, 3 up, 6 f.			
Dark Royal	110	Wheat State	124
Virtuous	114	Find	118
Big Print	120	Fly-Lo	110
Putney	114	xEarly Light	[illegible]
Super Jet	110	Knotty Paul	118
Cairnbrook	110	Count Breeze	[illegible]
FIFTH—$4,000, allowances, 2, 5 f.			
Coastal Trade	114	Belle Request	119
Your Stockings	119	Talora	119
Mainsail	119	Make A Play	119
Sorority Miss	119		
SIXTH—Capra Handicap, $10,000 added, 3 up, 6 f.			
Islay Mist	107	a-Parading Lady	122
Quiz Song	107	Valadium	120
a-Wonderful You	103	Flirtatious	107
Miss Weesie	108	Our Dorie	112
a-Brown entry.			
SEVENTH—$3,500, claiming, 4 up, 1⅛ m.			
Stone Saucer	123	Mirabeau	121
First Wing	115	xxHals Jesting	111
Fox Lair	113	Unrest	116
xJonskid	110	xAchilles	113
Whisk Off	113	Cellini	120
Royal Castle	118		
EIGHTH—$3,500, claiming, 3, 1 1-16 m.			
Raffy	117	xBlue Dandy	106
xxxNavy Lass	102	Curly Joe	116
xxSpeed King	106	xxBob's Boots	105
Hailstone	112	Black Currant	113
Brunswick	117	Boots	112
xBewitching	107	Harlem Square	113
Miss Sublime	112	Lawmond	112
xLasti Pusti	108	Metopia	112
Oberon	117	Punch Card	113

x-5, xx-7, xxx-10 lbs. AAC.

Monmouth Park Entries

FIRST POST 2:30 PED

FIRST—$3,000, claiming, 3, 1 1-16 m.			
Boricua	114	xMay Past	109
Black Minx	109	Amylamine	114
Big Match	109	Furry Friend	118
Wylam	114	xYankee Beau	109
T-Formation	114	Hit Bit	114
Belle Phar	109	xAll Thumbs	104
xxJack Jay	107	El Picadore	116
Scotch Adele	109	Miss Gretchen	109
SECOND—$3,000, claiming, 2, 5½ f.			
Saugatuck	118	Magagabag	111
Helen Grayson	115	Cute Way	111
xSmiley	109	Priambulator	114
xReply's Image	117	Beanshooter	118
Eva's Trance	118	xJunox	110
Milan	114	Irene Win	111
xAdvice	113	Tasty Dish	113
Beacons Glory	118	xBurnt Lips	114
THIRD—$3,000, claiming, 3 up, 6 f.			
xPlay Fiddle	109	a-Puppet	114
xxDearies Round	113	xZagging	115
Our Tops	120	Star Prince	117
a-Revenger	120	She's A Girl	107
Zipper	114	Rissa's Son	114
Race Tandem	120	Up High	115
Dada	115	Talfourd	117
xxMillian	103	Belria	114
a-Kernan Jr.-Cudone entry.			
FOURTH—The Monmouth National Maiden Hurdle Stakes, $5,000 added, 3 up, 1¾ m.			
a-Indian Fire	133	b-Cavalry Charge	145
Coveted	151	Rule of Thumb	146
a-Sir Ronald 2nd	155	River Jordan	149
Le Faune	151	b-Imbursed	133
De Saussure	133	Lord Ivor	145
b-Old Shoe	149		
a-Phipps-Bostwick entry.			
b-Mahlon Kline-Widener entry.			
FIFTH—$4,500, allowances, 2, 5½ f.			
Sterling Son	120	Dear Brutus	120
Niringo	120	Lajoie	120
Astute	120	Tiercel	120
The Moor	120	Post Prandial	120
Martyr	120	Carnival Cat	120
xCedar Lane	115	Royal Brigade	120
Is Yours	120	xShining On	115
SIXTH—$5,000, allowances, 3, 6 f.			
xWhere Are We	105	Romantic Roman	115
a-Lord Jeffery	115	xC O Dorsett	110
Nutmeg Lad	115	xSilver Blue	105
Amphispirit	110	xAir Courier	110
Senga	117	War Command	118
a-Blue Label 2nd	122	Caucasian	111
Upstroke	118		
a-Darby Dan Farm entry.			
SEVENTH—$5,000, 3 up, 1 1-16 m.			
Abbezac	115	xxOccupancy	112
Slam Thru	106	Outback	112
Grandma Josie	110	xCandle Wood	119
Gray Fleet	124	Prince Pat	112
Bea Marony	119		
EIGHTH—$3,500, claiming, 4 up, 1 1-16 m.			
Muzzle	118	Abbottstown	113
xMore Better	107	Square Dancer	113
xBig Thumb	110	Donna Boorse	110
Laurette	110	xBimfort	105
Milldale	115	Rusty	113
NINTH—$3,000, claiming, 3 up, 1 1-16 m.			
xxSilver Lamee	110	xIn The Market	107
Sunny Bones	110	xHigh Petal	109
Hopeful Sue	110	Silk Quest	110
xCotton Ginny	109	Four Notrump	110
Ginger D	114	zSide Saddle	111
xSoakin' Wet	104	xMenawa	103
Marble Hall	105		

z3-, x-5, xx-7 lbs. AAC.

Phone 4600 for a WANT AD Taker

Ridgeley Man Electrocuted In Mishap Near Westernport

Roy T. Buser Killed While Drilling Well

Boom Strikes High Wires, Sends 2,400 Volts Into Body

A 47-year-old Ridgeley man was electrocuted about 1 p. m. yesterday while helping set up a well-drilling rig in the Mill Creek section near Westernport.

Roy T. Buser of RD 1, Carpenter's Addition, was killed instantly when 2,400 volts of electricity coursed through his body when the well-drilling derrick came into contact with high tension wires on the property of H. H. DeShong.

Buser was employed by Frank V. Carpenter of Ridgeley and he and Grady Knapp, Springfield, W. Va., were in the process of setting up the rig to drill a water well on the DeShong property which is located about three miles from Westernport along the Mill Creek Road. Knapp was unhurt.

Rig Close To Wires

According to Dr. H. V. Deming, county medical examiner who investigated the accident, Buser and Knapp had jacked up the truck on which the drilling rig was carried, preparatory to beginning drilling operations when they noted the derrick was close to the high tension wires.

Buser went to the back of the truck, Deming stated, and began to lower the jacks under the truck when the derrick boom touched the "hot" wires.

The victim was sitting on a steel bailer, used to empty water from pits, at the time and the shock dumped him to the ground, Deming continued. He died instantly, being severely burned about the back and thighs, the medical examiner said.

Knapp, who was in the front of the truck at the time of the mishap, did not see it happen, Deming was told. However, an 18-year-old youth, Harry Bly, who was standing nearby, did see the accident and immediately reported it.

DeShong Calls Ambulance

DeShong called an ambulance and State Police and Buser was brought to Reeve's Clinic in Westernport where he was pronounced dead on arrival.

In addition to Deming, Trooper Harry Wilt of the Maryland State Police and Potomac Edison officials investigated. Irvin T. Lewis, manager of the Lonaconing branch of PE and Frostburg branch manager Walter Kline also were present.

A native of Flintstone, Buser was born July 1, 1906, a son of Laurena Boggs Buser of Baltimore and the late Thomas Buser.

Survived By Widow

He is survived, besides his mother, by his widow, the former Myrtle Huffman; three children, Donald and Darlene Buser, and Mrs. Richard Keller, all of Cumberland. Also surviving are one grandchild; five brothers, Floyd Buser, Warrior Mountain; Wilbur, Akron, Ohio; Chester, Clinton and Ira, all of Ridgeley; two sisters, Mrs. Clarence Simons, Flintstone; and Mrs. Roy Brown of Baltimore.

The body will remain at George Funeral Home where funeral arrangements will be completed.

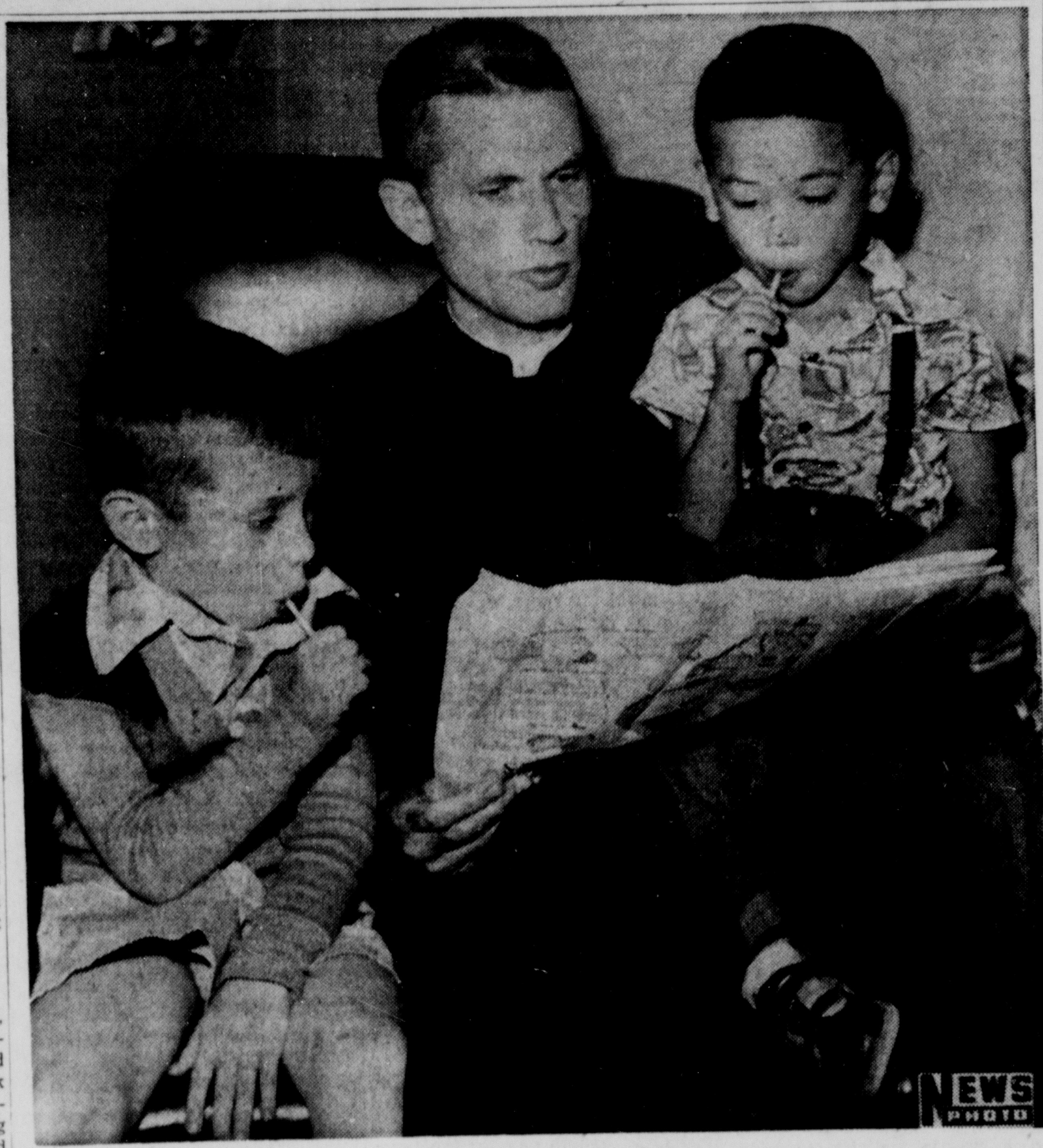

Really Livin'

Lollipops firmly clenched where lollipops were intended to be, Danny Moore, 6, and Brian Yee, also 6, listen intently as Father John D. Moore reads the funny papers aloud. Brian, a Chinese American boy from New York City, is spending a couple of weeks visiting Father Moore's family here while the priest is home on vacation from his Chinatown parish in New York. Brian and Danny, who is the son of Mr. and Mrs. Thomas Moore of Cash Valley, already have become fast friends, and Brian is just as popular with the grownups he's met. The picture was taken at the home of Mr. and Mrs. William Newnam, 609 Elwood Street, brother-in-law and sister of Father Moore.

Six-Year-Old Linguist Wins Wide Popularity In City

By BERNARD E. SITTER

A solemn little boy with flashing black eyes and an Irish-sounding name is rapidly becoming one of Cumberland's most popular vacation-time visitors.

He's six years old, his first name is Brian, and he lives in New York City. Which, in itself, is nothing special.

But his last name is Yee, he's Chinese, and he speaks three languages fluently.

Brian came here to spend a couple of weeks with the family of Rev. John D. Moore, a Maryknoll missionary who's spent the last two years in the heart of New York's Chinatown.

Father Moore, who helps the New York Herald-Tribune Fresh Air Fund round up children for vacations in the country each summer, was gathering this year's flock when Brian's parents approached him.

Mr. and Mrs. Yee, who were born in China, knew Father Moore was coming home for a month or so and asked if he could bring Brian along for a little while.

Brian, of course, liked the idea—partly because it meant taking his first long train ride—to Rochester, N. Y., where the priest was escorting 250 Fresh Air Fund children, and then to Cumberland.

Once here, he became an immediate hit with the Cumberland children he met—and with their parents, who usually seem a little surprised to find him so much like their own youngsters.

People who live in communities where there are no Chinese, says Father Moore, usually are surprised to find that a Chinese American lad is just as emphatically American as any other kid on the block.

And perhaps, in Brian's case, he does a little better than that. Not many boys his age speak excellent English, flawless Cantonese, and good Toi Saan, a major Chinese dialect.

Brian, a straight "A" First Grade student last year at Transfiguration Parish school in Chinatown, will be a busy little boy this fall.

That's when he enters the parish Chinese school, where Father Moore is principal. Chinese children from all over New York study Chinese at the school for an hour and a half each day after their regular classes end.

Father Moore, who spent eight years in China during and after the last war, is thus in the unusual position of teaching Chinese to the Chinese.

So, before school reopens, both the priest and his young charge are taking a needed vacation at the Cash Valley farm of Father Moore's mother, Mrs. Estella Moore, and his brother, Thomas Moore. They've also been visiting the missionary's brother-in-law and sister, Mr. and Mrs. William Newnam, 609 Elwood Street, and another brother, Joseph, Fayette Street.

Father Moore had been hoping for a complete rest on this trip, but people keep bothering him about Brian. Seems everyone who's seen him wants "one just like him" next summer.

County Ranks 8th In Sales Of U. S. Bonds

Sales of United States Savings Bonds, series E and H, for the first six months of 1953 totaled $1,279,467 in Allegany County, Lynn C. Lashley, chairman of the county bond drive, reported yesterday.

With a quota of $2,900,000 for the year, Allegany County has now reached 43.9 per cent of its total allotment, Lashley noted.

The percentage places the county eighth in the state of Maryland in bond sales. State sales for the same period of six months, January through June, totaled $28,976,950 or approximately 44.8 per cent of the state's 1953 objective.

Washington County again leads the state for the first half period in sales with 53.3 per cent of its quota of $2,326,000 reached.

Running a close second is Harford County with 53.2 per cent while three other counties are better than the state average of 44.8 per cent. They are Carroll, 48.5 per cent; Cecil 47.6 per cent; and Worchester 46.7 per cent. Baltimore City has sold 47.5 per cent of its quota.

Lashley also revealed Garrett County has sold 31.6 per cent of its $380,000 quota and ranks 18th among counties in the state.

Adding that all investments in E and H savings bonds are credited to the county's 1953 dollar goal, Chairman Lashley urged increased investments in order for Allegany and Garrett Counties to meet their present obligations.

Allegany County Licenses First River Sneak Boat

The first sneak boat license issued in Allegany County was sold yesterday at the office of Joseph E. Boden, clerk of Circuit Court, to Earl Kaiser, 318 Broadway, and Walter Keyser, 525 Woodside Avenue, co-owners of a row boat.

These licenses, which cost $5.50 each, are good until January 31, 1954. They authorize use of the licensed boat for hunting wild water fowl on the Potomac River in Allegany, Washington, Frederick and Montgomery Counties and on the Monocacy River in Frederick County. A hunting license also is needed.

Allegany County formerly did not allow use of sneak boats but the County Delegation introduced House Bill 610 this year adding this county. It was approved by the General Assembly and signed into law by Governor Theodore R. McKeldin.

Births

Mr. and Mrs. John C. O'Neal, Aliquippa, Pa., formerly of here, announce the birth of a son Tuesday in Rochester (Pa.) Hospital. The mother is the former Miss Arvella Hott of Flintstone.

Mr. and Mrs. William F. Martin, Hagerstown, announce the birth of a son, Stephen Patrick, June 29 at Washington County Hospital. The mother is the former Miss Mary S. Aaron of Cumberland.

Memorial Hospital

Mr. and Mrs. James C. Reed, 317 McMullen Highway, a son yesterday.

Mr. and Mrs. Hobert Lough, Flintstone, a son yesterday.

Mr. and Mrs. Stephen R. Pagenhardt, Oakland, a son yesterday.

Mr. and Mrs. George H. Myers, Box 128, Lonaconing, a son yesterday.

Sacred Heart Hospital

Mr. and Mrs. Julius Evans, RD 1, Oldtown, a daughter yesterday.

Mr. and Mrs. Darrell Stevens, Mt. Savage, a son yesterday.

Mr. and Mrs. Frank DelSignore, Cresaptown, a daughter yesterday.

Liberty Trust Gets Paint Face Lifting

The Liberty Trust Building is undergoing a face lifting this week as painters apply fresh coatings to the wooden frames of the stone building.

Harold E. Weber, building superintendent, said the structure hasn't been painted for over 20 years. He added some of the frames, which are rotted, will be replaced and repaired. The painting work is being done by Joseph E. Dennison firm.

Theft Suspects Believed To Be In Ohio Area

Three Persons Held In Riley Burglary

Ohio authorities have been asked to pick up two men believed to be in the Buckeye State who allegedly participated in the burglaries at "Big Lou" Riley's tavern in Frostburg Tuesday.

State's Attorney officials said last night a pickup notice had been given state police for the two men who reportedly made off with $158 in cash after ransacking the cash drawer at Riley's business establishment.

In custody are Glenn Whitefield, 16, of Maple Street Extended, Lawrence McKee, 19, and his father, James McKee, 58, all of Mechanic Street in Frostburg. All are said to be involved in the case.

Magistrate J. Milton Dick said yesterday the McKees are charged with receiving stolen goods and are committed to Allegany County jail in default of $500 bond each.

The Whitefield youth, who admitted to the State's Attorney breaking and entering the Riley building, is being detained at the detention room of the County Infirmary.

Juvenile Court waived extradition in the Whitefield boy's case. He admitted stealing a fifth of whisky from Riley's place when interrogated yesterday by officials at the State's Attorney's office.

According to Whitefield's testimony he had gone to the McKee residence to read comic books when another suspect suggested they break into the tavern. Three of them went to the establishment about 12:30 a.m. Tuesday.

Whitefield gained entrance to an upstairs bedroom after his companions "boosted" him up to a canopy over a kitchen door in the rear of the building. Then he took the whisky and they all returned to the McKee home where the liquor was consumed.

About 4:30 a.m. two men went back to the tavern alone and returned shortly thereafter with "a bunch of bills and change," according to Whitefield. The pair divided the money, claiming they were going to Ohio to seek employment.

During the division of the loot Whitefield said he was offered $2 but refused the money. Police reported $158 was taken.

Frostburg City Police investigated the burglaries.

Picnic Postponed

The annual Sunday School picnic of Living Stone Church of the Brethren, planned Saturday at Constitution Park, has been postponed until August 15, due to the death of Mrs. W. C. Cooper.

Furnace Stolen

David Miller of Miller's Junk Yard on River Avenue reported a cast iron furnace was stolen from the yard between 5 p. m. Wednesday at 8 a. m. yesterday. Police are investigating.

City Surplus For 1952-53 Is $66,852

Assessments Rise $3,258,223 Here Creating Balance

The City of Cumberland completed the 1952-53 fiscal year with a surplus of $66,852.80, Arthur B. Gibson city auditor, announced yesterday.

The sum is about $22,000 less than the $88,000 which was on hand to begin the fiscal year 1952-53, but was considerably more than was anticipated by city officials.

Gibson said the additional funds resulted chiefly from city taxes, which were $41,566.25 more than anticipated at the beginning of the fiscal year.

The increase in assessments, which, which totals $3,258,223, will bring the city's assessable basis for the new levy to the $72,000,000 mark.

The city used an assessment base of about $69,000,000, for its 1952-53 levy, and anticipated that the 95 cent levy for operating expenses would bring in $896,200 of the total $1,322,730 levy. An additional 33 cents was levied for servicing the city's debt.

Major increases in assessments which led to the surplus were a boost of $947,694 in the personal properties of corporations, a $2,019,652 increase in real estate assessments and a $290,877 boost in personal property of individuals.

The city levy on bank stock brought in $139.11 less than had been estimated.

Work on the new city budget is expected to get under way in several weeks, since the levy must be set by August 25.

The audit of the city's books began yesterday at City Hall. It is being made by William Torkington and John W. Rollins, Jr., local accountants.

The audit is expected to take about three weeks to complete.

Vandals Again Cause Damage To Cemeteries

Police once more are investigating damage reported to flowers and markers in SS. Peter and Paul Cemetery on Fayette Street.

A complaint received Wednesday said the majority of the damage was being done inside the entrance gates after 5 p. m. and it is believed several boys and girls are involved.

Some time ago vandalism was responsible for considerable damage to grave markers and property in the adjoining Rose Hill and SS. Peter and Paul cemeteries.

23 To Attend Police Boys Camp For Week

Twenty-three members of the Cumberland Police Boys Club reported yesterday to Camp Royal on Sideling Hill Mountain for a one-week outing.

Patrolman Harry A. Iser, recreation director of the organization, said the following boys were selected at a meeting in Constitution Park:

Robert Gero, Glenn Lafferty, Thomas McConnell, Paul Davis, Donald Hammersmith, William Davis, Thomas Mudge, Carl Nixon, James Heller, Jack Trexler, Harold Counihan, Donald Blank, Fred Joyce, Eugene Counihan.

Leonard Heller, James Bean, Charles Shaw, Richard Brown, Roy Baker, Roy Whiteman, Willard Young, Thomas Reed and Gerald Young.

Mrs. Roeder Offers 3-Fold Plan For Constitution Park

Says Facility Represents One Of City's Most Important Assets And Potentials

A comprehensive study of the city's park system and its relation to the recreation program here may result from a three-point program for Constitution Park presented yesterday to the City Park Board by Mrs. Lucile W. Roeder, commissioner of streets and public property.

Mayor Roy W. Eves, chairman of the board, promised to survey the plan and present it for the consideration of the Council. The Park Board met in the mayor's office.

In a prepared statement, Mrs. Roeder pointed out that Cumberland's search for new industries has been hampered by two factors, the lack of cultural activities and adequate recreational facilities.

Many citizens, she added, have inquired about the apparent lack of coordination and integration of the park system into the city's recreational program.

Terming the park an area facility available to all citizens of the Tri-State area, Mrs. Roeder said the park represents a positive asset which should be used to promote Cumberland, and should be sold to the citizens of the area.

Lists Problems

The three problems listed by the commissioner as a result of a three-year study are:

Supervision of the park should be clearly clarified, so Robert R. Golden, park superintendent, will have an immediate supervisor, and the three-member Park Board should meet once a month to air the problems of the park.

Public relations should be improved through the efforts of courteous park personnel, the relaxing of needless rules and regulations and the sponsorship of an adequate safety program. She suggested that Constitution Park be mentioned in all future advertisements of the Mayor and Council.

Asks Bigger Board

Immediate problems to be met for Constitution Park, she concluded, are the planning of an adequate budget which will provide adequate personnel and allow the completion of a number of projects planned in the past year or so.

These include the care of trees and a tree planting program, proper care and housing of animals in the park zoo, recommendations on soil conservation, improved program of maintenance and recreational activities.

At the meeting, attended by Mrs. Roeder, Mayor Eves, Mrs. Marguerite Findlay, the civilian member of the park board, and Golden, Mayor Eves pointed out that the board should be made more responsive to the desires of the citizens by enlarging its membership to include citizens.

The ordinance which sets up the Park Board specifies there are to be three members, the mayor, who serves as chairman, the commissioner of streets and public property, and one appointed member.

Study Is Planned

Several points were settled at the conference.

These were that Golden and Mrs. Findlay are to report to Mrs. Roeder on ordinary problems between meetings of the park board. Golden is to be in charge of the maintenance of Constitution Park pool and the Recreation Board of its use.

A study should be made, Mrs. Roeder declared, before any change is made, in the park board so Cumberland can follow the national trend of coordinating parks with recreation.

Will Study Program

The mayor asked for a copy of Mrs. Roeder's plan so he could study it and make recommendations to the Council.

He said thought should be given to the national trend of coordinating the park and rec programs.

The mayor recalled he was chairman of a committee which recommended in 1945 that $10,000 be set aside for the development of a recreational program and the employment of a recreational director.

The Council, he said, objected to the plan since it would have taken the parks away from the jurisdiction of the commissioner of streets

(Continued on Page 16, Col. 5)

Amcelle Plant Official Dies At LaVale Home

Frederick H. Heine Worked Here 24 Years

Frederick H. Heine, of LaVale, supervisor of personnel of the textile department at the Amcelle plant of the Celanese Corporation of America, died at his home yesterday afternoon.

Mr. Heine had worked with the Celanese for the past 24 years. Before being affiliated with the company, he was employed by C. K. Eagle and Company, a textile manufacturer, from 1920 to 1927. One year with the Eagle Company, Mr. Heine spent in Shanghai, China, as a silk buyer.

A native of Lawrence, Mass, he was the son of Mrs. Blanch Heine, Westfield, Mass., and the late Frederick H. Heine. He is a graduate of Huntington (Mass.) High School and Springfield (Mass.) Business School.

A veteran of World War I, he was a member of Manchester (Pa.) Lodge 73, AF and AM; Williamsport (Pa.) Consistory and Rajah Temple, Reading, Pa. He was also a member of Fort Cumberland Post 13, American Legion; Cumberland Aerie 245, Fraternal Order of Eagles, and St. Luke's Lutheran Church, here.

Besides his mother, he is survived by his widow, Mrs. Martha (Fulk) Heine, and a son, Frederick H. Heine Jr., Shamokin, Pa.

The body is at Kight Funeral Home where a funeral service will be held Sunday at 3 p. m. with Dr. H. Hall Sharp, pastor of St. Luke's Church, officiating. Interment will be in Hillcrest Burial Park.

Mank Receives 25-Year Award

William Mank, 209 South Lee Street, city, completed 25 years of service at the Celanese Corporation's Amcelle Plant yesterday.

He received a gold wrist watch from R. Finley Thompson, plant manager, as an anniversary remembrance, and Owen J. Brady, superintendent of workshops where Mank is employed, presented the Celanese employe with a gold five-star service emblem and engraved certificate.

Mank is a specialist in the machine shops. He came to the United States from Frankfort, Germany in 1928. He is married and the father of two girls.

The native-born German is an active member of the Loyal Order of Moose Lodge No. 271 and the Fraternal Order of Eagles, Aerie No. 245.

Coomber Resigns Times-News Post

Donald R. Coomber, connected with the national advertising department of the Times and Alleganian Company the past three years, has resigned to accept a similar position with the Ohio State Journal in Columbus.

Coomber, who came to Cumberland from Philadelphia, will complete his duties with the Times-News papers July 24 and is to report to Columbus on July 27.

C. T. Williams To Head B & O Transportation

Local Superintendent Begins New Duties In Baltimore Aug. 1

Chester T. Williams of 217 Washington Street, superintendent of the Cumberland Division of the Baltimore and Ohio Railroad, has been promoted to general superintendent of transportation for the B & O system, it was announced yesterday.

Williams, who has been superintendent of the Cumberland Division for nearly three years, will begin his new duties at the Baltimore B & O offices August 1.

Williams said last night he and his wife will move to Baltimore soon after he begins his work there.

The veteran railroader is a native of Youngstown, Ohio where he started with the B & O as a yard clerk 33 years ago in 1920. In his 33 years of railroading, he has climbed the ladder through many capacities on the B & O system.

After his start as yard clerk in 1920, Williams was promoted to various yard master jobs, was made general yardmaster at Dayton, assistant train master at Akron and train master at Newark, Ohio.

Later he was promoted to yard master of the Akron Division, then assistant superintendent of the Chicago Division and still later to superintendent of the Newark Division in 1942.

Several years later Williams was sent back to Chicago to be superintendent of that division. He later served as superintendent of the Akron Division and next, of the Pittsburgh Division.

On October 20, 1950, Williams was made superintendent of Cumberland Division and has served in that capacity for two years and 10 months.

Conservation Group Meets In Garrett

The State Soil Conservation Committee will meet with Soil Conservation District Supervisors of Garrett and Allegany Counties Thursday, July 23, at Swallow Falls State Park in Garrett County.

Arriving at Pleasant Valley, where the State 4-H Conservation Camp will be in progress, the state committee will spend the night of July 22 there.

Then, at 9 a. m. July 23 the state group, the campers and supervisors from Allegany and Garrett Counties will participate in a tour of the area. The tour will end at Swallow Falls State Park with a picnic at 1 p. m.

After the picnic, the state committee will meet with the soil conservation supervisors of the two Western Maryland counties.

Weather

Cumberland experienced the second hottest day in July yesterday when temperatures rose to 93 degrees. The top mercury reading for the month was 95 degrees July 2, according to the official weather bureau report at Constitution Park. Low for the day was 61 degrees and at 8 p. m. the thermometers registered 84. Humidity rose to 39 per cent but no sign of rain was in sight as the dry spell continued for the 11th straight day. Forecast for today is partly cloudy and continued warm.

UNOFFICIAL DOWNTOWN TEMPERATURES

1 p. m.	92	7 p. m.	90
2 p. m.	92	8 p. m.	88
2 p. m.	94	9 p. m.	82
4 p. m.	92	10 p. m.	80
5 p. m.	91	11 p. m.	79
6 p. m.	92	Midnight	78

St. Joseph College Nursing Students Study At Local Hospital

Seven students from St. Joseph College, Emmitsburg, are spending the summer studying at Sacred Heart Hospital here as part of their work toward a degree of B. S. in Nursing.

The students and their instructor, Sister Adele, public health nursing instructor at St. Joseph's, visited the City Health Department yesterday as part of a course in community health which began on July 2.

Study Public Health

Mrs. Vauda McGann, city health nurse, explained how a public health nurse functions in the community. She also led the students on a tour of the health department facilities.

St. Joseph's is offering the first basic collegiate course in nursing to be given in Maryland.

Now in its second year, the course includes two years of nursing classes on the campus and two years of clinical services.

Full Health Course

It is designed to give students preparation for beginning positions in public health nursing in public health agencies and for graduate study as well as for general nursing.

While at Sacred Heart Hospital, the students will take courses in the nursing arts, nutrition, microbiology and community health.

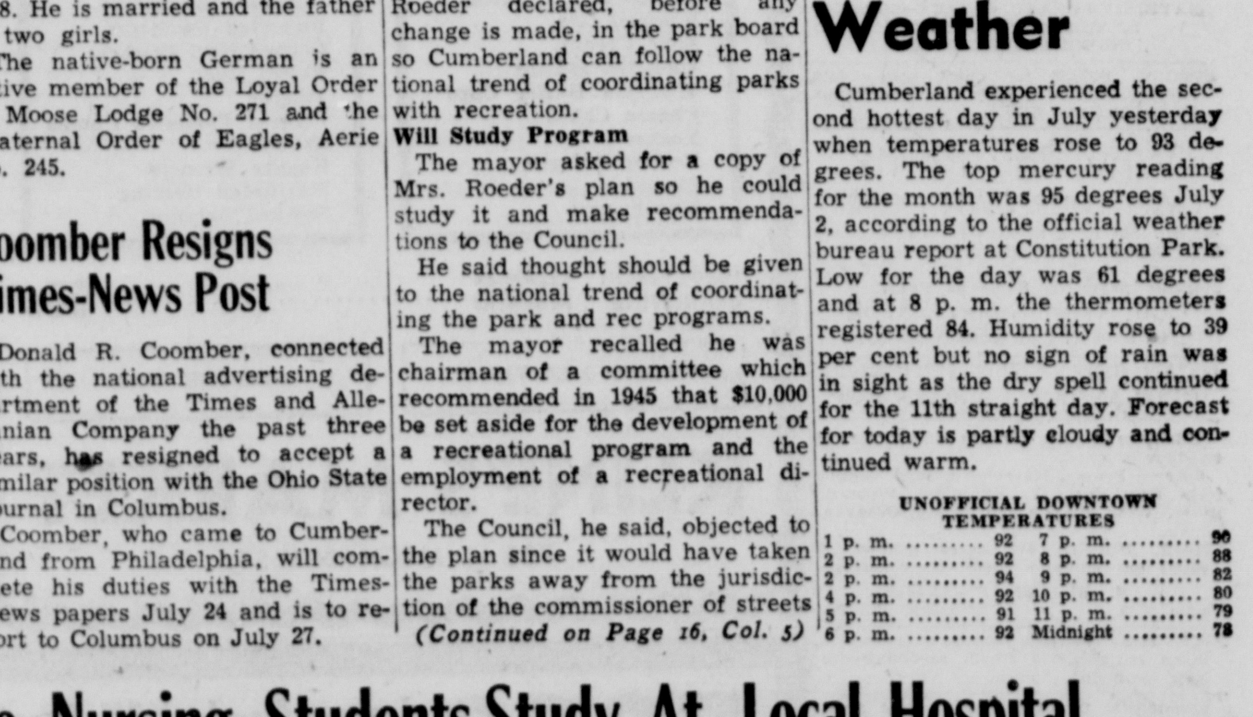

Visit Health Department

A group of students and their instructor from St. Joseph College, Emmitsburg, who are spending the summer studying at Sacred Heart Hospital, are seen during a visit to the Cumberland Health Department. Seated are Sister Adele, public health nursing instructor; Sister Mary Francis; Miss Joan Greco, Trenton, N. J.; Miss Nancy McNamara, Lynchburg, Va.; Sister Virginia; Miss Yolando Falconia, Rochester, N. Y., Betty Ann Williams, Baltimore, and Miss Jeanne Buerkett, Johnson City, N. Y. Mrs. Vauda McGann, standing, is explaining the operation of the City Health Department to the students who are working toward a degree of B. S. in Nursing.

Ridgeley Man Electrocuted In Mishap Near Westernport

Roy T. Buser Killed While Drilling Well

Boom Strikes High Wires, Sends 2,400 Volts Into Body

A 47-year-old Ridgeley man was electrocuted about 1 p. m. yesterday while helping set up a well-drilling rig in the Mill Creek section near Westernport.

Roy T. Buser of RD 1, Carpenter's Addition, was killed instantly when 2,400 volts of electricity coursed through his body when the well-drilling derrick came into contact with high tension wires on the property of H. H. DeShong.

Buser was employed by Frank V. Carpenter of Ridgeley and he and Grady Knapp, Springfield, W. Va., were in the process of setting up the rig to drill a water well on the DeShong property which is located about three miles from Westernport along the Mill Creek Road. Knapp was unhurt.

Rig Close To Wires

According to Dr. H. V. Deming, county medical examiner who investigated the accident, Buser and Knapp had jacked up the truck on which the drilling rig was carried, preparatory to beginning drilling operations when they noted the derrick was close to the high tension wires.

Buser went to the back of the truck, Deming stated, and began to lower the jacks under the truck when the derrick boom touched the "hot" wires.

The victim was sitting on a steel bailer, used to empty water from pits, at the time and the shock dumped him to the ground, Deming continued. He died instantly, being severely burned about the back and thighs, the medical examiner said.

Knapp, who was in the front of the truck at the time of the mishap, did not see it happen, Deming was told. However, an 18-year-old youth, Harry Bly, who was standing nearby, did see the accident and immediately reported it.

DeShong Calls Ambulance

DeShong called an ambulance and State Police and Buser was brought to Reeve's Clinic in Westernport where he was pronounced dead on arrival.

In addition to Deming, Trooper Harry Wilt of the Maryland State Police and Potomac Edison officials investigated. Irvin T. Lewis, manager of the Lonaconing branch of PE and Frostburg branch manager Walter Kline also were present.

A native of Flintstone, Buser was born July 1, 1906, a son of Laurena Boggs Buser of Baltimore and the late Thomas Buser.

Survived By Widow

He is survived, besides his mother, by his widow, the former Myrtle Huffman; three children, Donald and Darlene Buser, and Mrs. Richard Keller, all of Cumberland. Also surviving are one grandchild; five brothers, Floyd Buser, Warrior Mountain; Wilbur, Akron, Ohio; Chester, Clinton and Ira, all of Ridgeley; two sisters, Mrs. Clarence Simons, Flintstone; and Mrs. Roy Brown of Baltimore.

The body will remain at George Funeral Home where funeral arrangements will be completed.

County Ranks 8th In Sales Of U. S. Bonds

Sales of United States Savings Bonds, series E and H, for the first six months of 1953 totaled $1,279,467 in Allegany County, Lynn C. Lashley, chairman of the county bond drive, reported yesterday.

With a quota of $2,900,000 for the year, Allegany County has now reached 43.9 per cent of its total allotment, Lashley noted.

The percentage places the county eighth in the state of Maryland in bond sales. State sales for the same period of six months, January through June, totaled $28,976,950 or approximately 44.8 per cent of the state's 1953 objective.

Washington County again leads the state for the first half period in sales with 53.3 per cent of its quota of $2,326,000 reached.

Running a close second is Harford County with 53.2 per cent while three other counties are better than the state average of 44.8 per cent. They are Carroll, 48.5 per cent; Cecil 47.6 per cent; and Worchester 46.7 per cent. Baltimore City has sold 47.5 per cent of its quota.

Lashley also revealed Garrett County has sold 31.6 per cent of its $380,000 quota and ranks 18th among counties in the state.

Adding that all investments in E and H savings bonds are credited to the county's 1953 dollar goal, Chairman Lashley urged increased investments in order for Allegany and Garrett Counties to meet their

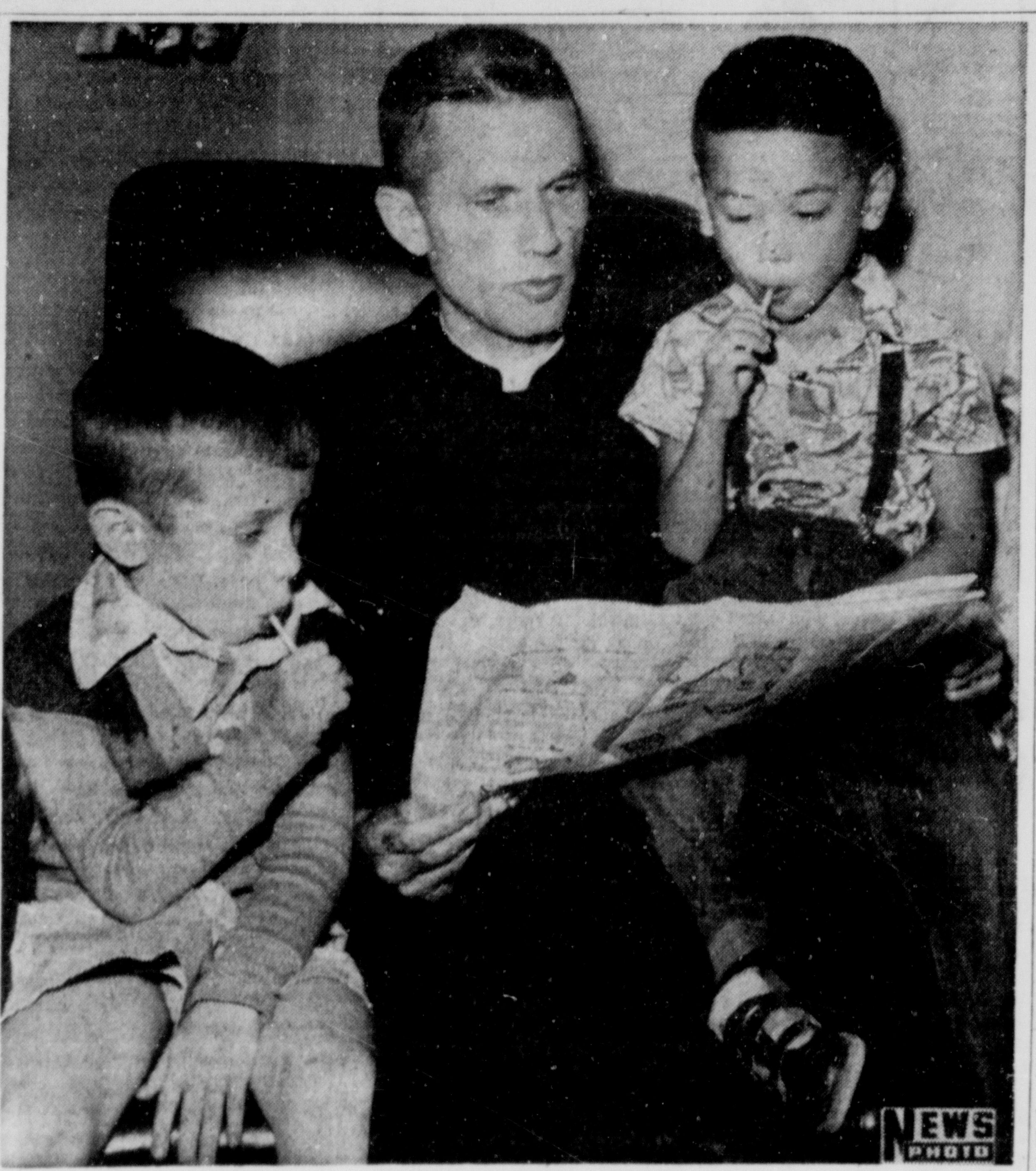

Really Livin'

Lollipops firmly clenched where lollipops were intended to be, Danny Moore, 6, and Brian Yee, also 6, listen intently as Father John D. Moore reads the funny papers aloud. Brian, a Chinese American boy from New York, is spending a couple of weeks visiting Father Moore's family here while the priest is home on vacation from his Chinatown parish in New York. Brian and Danny, who is the son of Mr. and Mrs. Thomas Moore of Cash Valley, already have become fast friends, and Brian is just as popular with the grownups he's met. The picture was taken at the home of Mr. and Mrs. William Newnam, 609 Elwood Street, brother-in-law and sister of Father Moore.

Six-Year-Old Linguist Wins Wide Popularity In City

By BERNARD E. SITTER

A solemn little boy with flashing black eyes and an Irish-sounding name is rapidly becoming one of Cumberland's most popular vacation-time visitors.

He's six years old, his first name is Brian, and he lives in New York City. Which, in itself, is nothing special.

But his last name is Yee, he's Chinese, and he speaks three languages fluently.

Brian came here to spend a couple of weeks with the family of Rev. John D. Moore, a Maryknoll missionary who's spent the last two years in the heart of New York's Chinatown.

Father Moore, who helps the New York Herald-Tribune Fresh Air Fund round up children for vacations in the country each summer, was gathering this year's flock when Brian's parents approached him.

Mr. and Mrs. Yee, who were born in China, knew Father Moore was coming home for a month or so and asked if he could bring Brian along for a little while.

Brian, of course, liked the idea—partly because it meant taking his first long train ride—to Rochester, N. Y., where the priest was escorting 250 Fresh Air Fund children, and then to Cumberland.

Once here, he became an immediate hit with the Cumberland children he met—and with their parents, who usually seem a little surprised to find him so much like their own youngsters.

People who live in communities where there are no Chinese, says Father Moore, usually are surprised to find that a Chinese American lad is just as emphatically American as any other kid on the block.

And perhaps, in Brian's case, he does a little better than that. Not many boys his age speak excellent English, flawless Cantonese, and good Toi Saan, a major Chinese dialect.

Brian, a straight "A" First Grade student last year at Transfiguration Parish school in Chinatown, will be a busy little boy this fall.

That's when he enters the parish Chinese school, where Father Moore is principal. Chinese children from all over New York study Chinese at the school for an hour and a half each day after their regular classes end.

Father Moore, who spent eight years in China during and after the last war, is thus in the unusual position of teaching Chinese to the Chinese.

So, before school reopens, both the priest and his young charge are taking a needed vacation at the Cash Valley farm of Father Moore's mother, Mrs. Estella Moore, and his brother, Thomas Moore. They've also been visiting the missionary's brother-in-law and sister, Mr. and Mrs. William Newnam, 609 Elwood Street, and another brother, Joseph, Fayette Street.

Father Moore had been hoping for a complete rest on this trip, but people keep bothering him about Brian. Seems everyone who's seen him wants "one just like

Allegany County Licenses First River Sneak Boat

The first sneak boat license issued in Allegany County was sold yesterday at the office of Joseph E. Boden, clerk of Circuit Court, to Earl Kaiser, 318 Broadway, and Walter Keyser, 525 Woodside Avenue, co-owners of a row boat.

These licenses, which cost $5.50 each, are good until January 31, 1954. They authorize use of the licensed boat for hunting wild water fowl on the Potomac River in Allegany, Washington, Frederick and Montgomery Counties and on the Monocacy River in Frederick County. A hunting license also is needed.

Allegany County formerly did not allow use of sneak boats but the County Delegation introduced House Bill 610 this year adding this county. It was approved by the General Assembly and signed into law by Governor Theodore R. McKeldin.

Births

Mr. and Mrs. John C. O'Neal, Aliquippa, Pa., formerly of here, announce the birth of a son Tuesday in Rochester (Pa.) Hospital. The mother is the former Miss Arvella Hott of Flintstone.

Mr. and Mrs. William F. Martin, Hagerstown, announce the birth of a son, Stephen Patrick, June 29 at Washington County Hospital. The mother is the former Miss Mary S. Aaron of Cumberland.

Memorial Hospital

Mr. and Mrs. James C. Reed, 317 McMullen Highway, a son yesterday.

Mr. and Mrs. Hobert Lough, Flintstone, a son yesterday.

Mr. and Mrs. Stephen R. Pagenhardt, Oakland, a son yesterday.

Mr. and Mrs. George H. Myers, Box 128, Lonaconing, a son yesterday.

Sacred Heart Hospital

Mr. and Mrs. Julius Evans, RD 1, Oldtown, a daughter yesterday.

Mr. and Mrs. Darrell Stevens, Mt. Savage, a son yesterday.

Mr. and Mrs. Frank DelSignore, Cresaptown, a daughter yesterday.

Liberty Trust Gets Paint Face Lifting

The Liberty Trust Building is undergoing a face lifting this week as painters apply fresh coatings to the wooden frames of the stone building.

Harold E. Weber, building superintendent, said the structure hasn't been painted for over 20 years. He added some of the frames, which are rotted, will be replaced and repaired. The painting work is being done by Joseph E. Dennison firm.

Theft Suspects Believed To Be In Ohio Area

Three Persons Held In Riley Burglary

Ohio authorities have been asked to pick up two men believed to be in the Buckeye State who allegedly participated in the burglaries at "Big Lou" Riley's tavern in Frostburg Tuesday.

State's Attorney officials said last night a pickup notice had been given state police for the two men who reportedly made off with $158 in cash after ransacking the cash drawer at Riley's business establishment.

In custody are Glenn Whitefield, 16, of Maple Street Extended, Lawrence McKee, 19, and his father, James McKee, 58, all of Mechanic Street in Frostburg. All are said to be involved in the case.

Magistrate J. Milton Dick said yesterday the McKees are charged with receiving stolen goods and are committed to Allegany County jail in default of $500 bond each.

The Whitefield youth, who admitted to the State's Attorney breaking and entering the Riley building, is being detained at the detention room of the County Infirmary.

Juvenile Court waived extradition in the Whitefield boy's case. He admitted stealing a fifth of whisky from Riley's place when interrogated yesterday by officials at the State's Attorney's office.

According to Whitefield's testimony he had gone to the McKee residence to read comic books when another suspect suggested they break into the tavern. Three of them went to the establishment about 12:30 a.m. Tuesday.

Whitefield gained entrance to an upstairs bedroom after his companions "boosted" him up to a canopy over a kitchen door in the rear of the building. Then he took the whisky and they all returned to the McKee home where the liquor was consumed.

About 4:30 a.m. two men went back to the tavern alone and returned shortly thereafter with "a bunch of bills and change," according to Whitefield. The pair divided the money, claiming they were going to Ohio to seek employment

During the division of the loot Whitefield said he was offered $2 but refused the money. Police reported $158 was taken.

Frostburg City Police investigated the burglaries.

Picnic Postponed

The annual Sunday School picnic of Living Stone Church of the Brethren, planned Saturday at Constitution Park, has been postponed until August 15, due to the death of Mrs. W. C. Cooper.

Furnace Stolen

David Miller of Miller's Junk Yard on River Avenue reported a cast iron furnace was stolen from the yard between 5 p. m. Wednesday at 8 a. m. yesterday. Police are investigating.

City Surplus For 1952-53 Is $66,852

Assessments Rise $3,258,223 Here Creating Balance

The City of Cumberland completed the 1952-53 fiscal year with a surplus of $66,852.80, Arthur B. Gibson city auditor, announced yesterday.

The sum is about $22,000 less than the $88,000 which was on hand to begin the fiscal year 1952-53, but was considerably more than was anticipated by city officials.

Gibson said the additional funds resulted chiefly from city taxes, which were $41,566.25 more than anticipated at the beginning of the fiscal year.

The increase in assessments, which, which totals $3,258,223, will bring the city's assessable basis for the new levy to the $72,000,000 mark.

The city used an assessment base of about $69,000,000, for its 1952-53 levy, and anticipated that the 95 cent levy for operating expenses would bring in $896,200 of the total $1,322,730 levy. An additional 33 cents was levied for servicing the city's debt.

Major increases in assessments which led to the surplus were a boost of $947,694 in the personal properties of corporations, a $2,019,652 increase in real estate assessments and a $290,877 boost in personal property of individuals.

The city levy on bank stock brought in $139.11 less than had been estimated.

Work on the new city budget is expected to get under way in several weeks, since the levy must be set by August 25.

The audit of the city's books began yesterday at City Hall. It is being made by William Torkington and John W. Rollins, Jr., local accountants.

The audit is expected to take about three weeks to complete.

Vandals Again Cause Damag To Cemeteries

Police once more are investigating damage reported to flowers and markers in SS. Peter and Paul Cemetery on Fayette Street.

A complaint received Wednesday said the majority of the damage was being done inside the entrance gates after 5 p. m. and it is believed several boys and girls are involved.

Some time ago vandalism was responsible for considerable damage to grave markers and property in the adjoining Rose Hill and SS. Peter and Paul cemeteries.

23 To Attend Police Boys Camp For Week

Twenty-three members of the Cumberland Police Boys Club reported yesterday to Camp Royal on Sideling Hill Mountain for a one-week outing.

Patrolman Harry A. Iser, recreation director of the organization, said the following boys were selected at a meeting in Constitution Park:

Robert Gero, Glenn Lafferty, Thomas McConnell, Paul Davis, Donald Hammersmith, William Davis, Thomas Mudge, Carl Nixon, James Heller, Jack Trexler, Harold Counihan, Donald Blank, Fred Joyce, Eugene Counihan.

Leonard Heller, James Bean, Charles Shaw, Richard Brown, Roy Baker, Roy Whiteman, Willard Young, Thomas Reed and Gerald Young.

Mrs. Roeder Offers 3-Fold Plan For Constitution Park

Says Facility Represents One Of City's Most Important Assets And Potentials

A comprehensive study of the city's park system and its relation to the recreation program here may result from a three-point program for Constitution Park presented yesterday to the City Park Board by Mrs. Lucile W. Roeder, commissioner of streets and public property.

Mayor Roy W. Eves, chairman of the board, promised to survey the plan and present it for the consideration of the Council. The Park Board met in the mayor's office.

In a prepared statement, Mrs. Roeder pointed out that Cumberland's search for new industries has been hampered by two factors, the lack of cultural activities and adequate recreational facilities.

Many citizens, she added, have inquired about the apparent lack of coordination and integration of the park system into the city's recreational program.

Terming the park an area facility available to all citizens of the Tri-State area, Mrs. Roeder said the park represents a positive asset which should be used to promote Cumberland, and should be sold to the citizens of the area.

Lists Problems

The three problems listed by the commissioner as a result of a three-year study are:

Supervision of the park should be clearly clarified, so Robert R. Golden, park superintendent, will have an immediate supervisor, and the three-member Park Board should meet once a month to air the problems of the park.

Public relations should be improved through the efforts of courteous park personnel, the relaxing of needless rules and regulations and the sponsorship of an adequate safety program. She suggested that Constitution Park be mentioned in all future advertisements of the Mayor and Council.

Asks Bigger Board

Immediate problems to be met for Constitution Park, she concluded, are the planning of an adequate budget which will provide adequate personnel and allow the completion of a number of projects planned in the past year or so.

These include the care of trees and a tree planting program, proper care and housing of animals in the park zoo, recommendations on soil conservation, improved program of maintenance and recreational activities.

At the meeting, attended by Mrs. Roeder, Mayor Eves, Mrs. Marguerite Findlay, the civilian member of the park board, and Golden, Mayor Eves pointed out that the board should be made more responsive to the desires of the citizens by enlarging its membership to include citizens.

The ordinance which sets up the Park Board specifies there are to be three members, the mayor, who serves as chairman, the commissioner of streets and public property, and one appointed member.

Study Is Planned

Several points were settled at the conference.

These were that Golden and Mrs. Findlay are to report to Mrs. Roeder on ordinary problems between meetings of the park board. Golden is to be in charge of the maintenance of Constitution Park pool and the Recreation Board of its use.

A study should be made, Mrs. Roeder declared, before any change is made, in the park board so Cumberland can follow the national trend of coordinating parks with recreation.

Will Study Program

The mayor asked for a copy of Mrs. Roeder's plan so he could study it and make recommendations to the Council.

He said thought should be given to the national trend of coordinating the park and rec programs.

The mayor recalled he was chairman of a committee which recommended in 1945 that $10,000 be set aside for the development of a recreational program and the employment of a recreational director.

The Council, he said, objected to the plan since it would have taken the parks away from the jurisdiction of the commissioner of streets

(Continued on Page 16, Col. 5)

Amcelle Plant Official Dies At LaVale Home

Frederick H. Heine Worked Here 24 Years

Frederick H. Heine, of LaVale, supervisor of personnel of the textile department at the Amcelle plant of the Celanese Corporation of America, died at his home yesterday afternoon.

Mr. Heine had worked with the Celanese for the past 24 years. Before being affiliated with the company, he was employed by C. K. Eagle and Company, a textile manufacturer, from 1920 to 1927. One year with the Eagle Company, Mr. Heine spent in Shanghai, China, as a silk buyer.

A native of Lawrence, Mass. he was the son of Mrs. Blanch Heine, Westfield, Mass., and the late Frederick H. Heine. He is a graduate of Huntington (Mass.) High School and Springfield (Mass.) Business School.

A veteran of World War I, he was a member of Manchester (Pa.) Lodge 73, AF and AM; Williamsport (Pa.) Consistory and Rajah Temple, Reading, Pa. He was also a member of Fort Cumberland Post 13, American Legion; Cumberland Aerie 245, Fraternal Order of Eagles, and St. Luke's Lutheran Church, here.

Besides his mother, he is survived by his widow, Mrs. Martha (Fulk) Heine, and a son, Frederick H. Heine Jr., Shamokin, Pa.

The body is at Kight Funeral Home where a funeral service will be held Sunday at 3 p. m. with Dr. H. Hall Sharp, pastor of St. Luke's Church, officiating. Interment will be in Hillcrest Burial Park.

Mank Receives 25-Year Award

William Mank, 209 South Lee Street, city, completed 25 years of service at the Celanese Corporation's Amcelle Plant yesterday.

He received a gold wrist watch from R. Finley Thompson, plant manager, as an anniversary remembrance, and Owen J. Brady, superintendent of workshops where Mank is employed, presented the Celanese employe with a gold five-star service emblem and engraved certificate.

Mank is a specialist in the machine shops. He came to the United States from Frankfort, Germany in 1928. He is married and the father of two girls.

The native-born German is an active member of the Loyal Order of Moose Lodge No. 271 and the Fraternal Order of Eagles, Aerie No. 245.

Coomber Resigns Times-News Post

Donald R. Coomber, connected with the national advertising department of the Times and Alleganian Company the past three years, has resigned to accept a similar position with the Ohio State Journal in Columbus.

Coomber, who came to Cumberland from Philadelphia, will complete his duties with the Times-News papers July 24 and is to report to Columbus on July 27.

C. T. Williams To Head B & O Transportation

Local Superintendent Begins New Duties In Baltimore Aug. 1

Chester T. Williams of 217 Washington Street, superintendent of the Cumberland Division of the Baltimore and Ohio Railroad, has been promoted to general superintendent of transportation for the B & O system, it was announced yesterday.

Williams, who has been superintendent of the Cumberland Division for nearly three years, will begin his new duties at the Baltimore B & O offices August 1.

Williams said last night he and his wife will move to Baltimore soon after he begins his work there.

The veteran railroader is a native of Youngstown, Ohio where he started with the B & O as a yard clerk 33 years ago in 1920. In his 33 years of railroading, he has climbed the ladder through many capacities on the B & O system.

After his start as yard clerk in 1920, Williams was promoted to various yard master jobs, was made general yardmaster at Dayton, assistant train master at Akron and train master at Newark, Ohio.

Later he was promoted to yard master of the Akron Division, then assistant superintendent of the Chicago Division and still later to superintendent of the Newark Division in 1942.

Several years later Williams was sent back to Chicago to be superintendent of that division. He later served as superintendent of the Akron Division and next, of the Pittsburgh Division.

On October 20, 1950, Williams was made superintendent of Cumberland Division and has served in that capacity for two years and 10 months.

Conservation Group Meets In Garrett

The State Soil Conservation Committee will meet with Soil Conservation District Supervisors of Garrett and Allegany Counties Thursday, July 23, at Swallow Falls State Park in Garrett County.

Arriving at Pleasant Valley, where the State 4-H Conservation Camp will be in progress, the state committee will spend the night of July 22 there.

Then, at 9 a. m. July 23 the state group, the campers and supervisors from Allegany and Garrett Counties will participate in a tour of the area. The tour will end at Swallow Falls State Park with a picnic at 1 p. m.

After the picnic, the state committee will meet with the soil conservation supervisors of the two Western Maryland counties.

Weather

Cumberland experienced the second hottest day in July yesterday when temperatures rose to 93 degrees. The top mercury reading for the month was 95 degrees July 2, according to the official weather bureau report at Constitution Park. Low for the day was 61 degrees and at 8 p. m. the thermometers registered 84. Humidity rose to 39 per cent but no sign of rain was in sight as the dry spell continued for the 11th straight day. Forecast for today is partly cloudy and continued warm.

UNOFFICIAL DOWNTOWN TEMPERATURES

1 p. m.	92	7 p. m.	90
2 p. m.	92	8 p. m.	88
2 p. m.	94	9 p. m.	82
4 p. m.	92	10 p. m.	80
5 p. m.	91	11 p. m.	79
6 p. m.	92	Midnight	78

St. Joseph College Nursing Students Study At Local Hospital

Seven students from St. Joseph College, Emmitsburg, are spending the summer studying at Sacred Heart Hospital here as part of their work toward a degree of B. S. in Nursing.

The students and their instructor, Sister Adele, public health nursing instructor at St. Joseph's, visited the City Health Department yesterday as part of a course in community health which began on July 2.

Study Public Health

Mrs. Vauda McGann, city health nurse, explained how a public health nurse functions in the community. She also led the students on a tour of the health department facilities.

St. Joseph's is offering the first basic collegiate course in nursing to be given in Maryland.

Now in its second year, the course includes two years of nursing classes on the campus and two years of clinical services.

Full Health Course

It is designed to give students preparation for beginning positions in public health nursing in public health agencies and for graduate study as well as for general nursing.

While at Sacred Heart Hospital, the students will take courses in the nursing arts, nutrition, microbiology and community health.

Visit Health Department

A group of students and their instructor from St. Joseph College, Emmitsburg, who are spending the summer studying at Sacred Heart Hospital, are seen during a visit to the Cumberland Health Department. Seated are Sister Adele, public health nursing instructor; Sister Mary Francis; Miss Joan Greco, Trenton, N. J.; Miss Nancy McNamara, Lynchburg, Va.; Sister Virginia; Miss Yolando Falconia, Rochester, N. Y., Betty Ann Williams, Baltimore, and Miss Jeanne Buerkett, Johnson City, N. Y. Mrs. Vauda McGann, standing, is explaining the operation of the City Health Department to the students who are working toward a degree of B. S. in Nursing.